UNIVERSITY OF MICHIGAN
MEDICAL LIBRARY
Copy 2
DOES NOT CIRCULATE

(This number is composed of two sections, of which this is Section 2)

The Journal

of the Michigan State Medical Society

Volume 55 August, 1956 Number 8

Directory of Members—1956

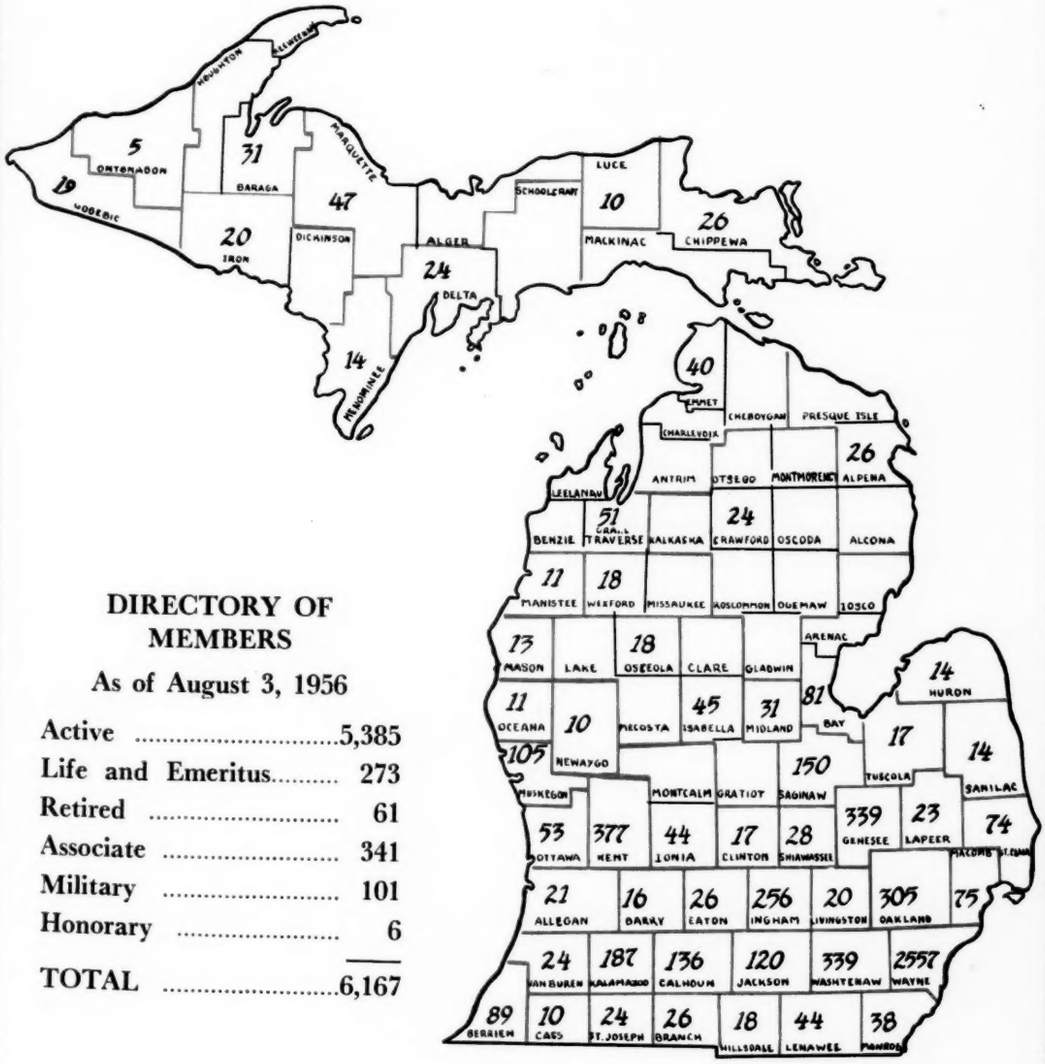

DIRECTORY OF MEMBERS

As of August 3, 1956

Active	5,385
Life and Emeritus	273
Retired	61
Associate	341
Military	101
Honorary	6
TOTAL	6,167

In 1955

BLUE CROSS-BLUE SHIELD

paid for a record $118,000,000 worth of hospital and medical services needed by Michigan members!

And today, more than ever before, Michigan Blue Cross-Blue Shield is the overwhelming choice of the people of Michigan when it comes to realistic protection against the cost of hospital and medical care. Nearly 3,600,000 persons—representing more than half the families in the State—are Blue Cross-Blue Shield members. The number continues to grow each year.

During 1955, Michigan Blue Cross provided more than $87,000,000 worth of hospital care needed by **half a million** of its members. Michigan Blue Shield, the companion medical-surgical protection Plan, paid out more than $30,500,000 for nearly **one million** medical and surgical services.

1955 also saw a tremendous increase in public preference for the higher income ceiling Blue Shield contract. Where only 12 per cent of Blue Shield members were enrolled under the $5,000 family income contract in 1954, by the end of 1955 that figure had soared to over 50 per cent, covering 9,000 employer groups!

The public acceptance of Blue Cross-Blue Shield is indisputable evidence of the confidence the people of Michigan have in your Plans. It is also a tribute to the progressive thinking of you who make Blue Cross-Blue Shield possible—nearly 4,700 participating doctors and 220 participating hospitals in Michigan. The doctors and hospitals of Michigan can be proud of the way their joint Plans are continuing to meet the increased health-care needs of the public.

BLUE CROSS-BLUE SHIELD

The only prepayment plans sponsored
by Michigan's doctors and hospitals

Michigan Hospital Service • Michigan Medical Service

BLUE CROSS-BLUE SHIELD BUILDING

441 EAST JEFFERSON AVE., DETROIT 26, MICHIGAN

Contents

MSMS Membership by Counties

Allegan County 1
Alpena County 1
Barry County 1
Bay County 1
Berrien County 2
Branch County 3
Calhoun County 3
Cass County 4
Chippewa-Mackinac Counties 4
Clinton County 4
Delta-Schoolcraft Counties 4
Dickinson-Iron Counties 5
Eaton County 5
Genesee County 5
Gogebic County 7
Grand Traverse County 7
Gratiot-Isabella-Clare Counties 7
Hillsdale County 8
Houghton County 8
Huron County 8
Ingham County 8
Ionia-Montcalm Counties 10
Jackson County. 10
Kalamazoo County 11
Kent County 13
Lapeer County 16
Lenawee County 16
Livingston County 16
Luce County 16
Macomb County 17
Manistee County 17
Marquette-Alger Counties 17
Mason County 18
Mecosta County 18
Menominee County 18
Midland County 18
Monroe County 18
Muskegon County 19
Newaygo County 19
North Central Counties 20
Northern Michigan Counties 20
Oakland County 20
Oceana County 22
Ontonagon County 23
Ottawa County 23
Saginaw County 23
St. Clair County 24
St. Joseph County 25
Sanilac County 25
Shiawassee County 25
Tuscola County 25
Van Buren County 25
Washtenaw County 26
Wayne County 28
Wexford County 47
Honorary Members 48

Women's Organizations

Woman's Auxiliary 49
Michigan State Medical Assistants' Society 75

MSMS Constitution and By-Laws

Constitution 87
By-Laws 88

Cities of 1,000 Population or More With County Designation

CITY	COUNTY
Adrian	Lenawee
Albion	Calhoun
Algonac	St. Clair
Allegan	Allegan
Alma	Gratiot
Almont	Lapeer
Alpena	Alpena
Anchor Bay Gardens	Macomb
Ann Arbor	Washtenaw
Austin Lake	Kalamazoo
Bad Axe	Huron
Bangor	Van Buren
Battle Creek	Calhoun
Bay City	Bay
Belding	Ionia
Belleville	Wayne
Bellevue	Eaton
Benton Harbor	Berrien
Benton Heights	Berrien
Berkley	Oakland
Berrien Springs	Berrien
Bessemer	Gogebic
Big Rapids	Mecosta
Birmingham	Oakland
Blissfield	Lenawee
Bloomfield Hills	Oakland
Boyne City	Charlevoix
Brighton	Livingston
Bronson	Branch
Brookline	Jackson
Brownlee Park	Calhoun
Buchanan	Berrien
Bullock Creek	Midland
Cadillac	Wexford
Calumet	Houghton
Capac	St. Clair
Carleton	Monroe
Caro	Tuscola
Carrollton	Saginaw
Carson City	Montcalm
Caspian	Iron
Cass City	Tuscola
Cassopolis	Cass
Cedar Springs	Kent
Center Line	Macomb
Charlevoix	Charlevoix
Charlotte	Eaton
Cheboygan	Cheboygan
Chelsea	Washtenaw
Chesaning	Saginaw
Clare	Clare
Clawson	Oakland
Clinton	Lenawee
Clio	Genesee
Coldwater	Branch
Coloma	Berrien
Colon	St. Joseph
Columbus Grove	Monroe
Commerce	Oakland
Constantine	St. Joseph
Coopersville	Ottawa
Corunna	Shiawassee
Croswell	Sanilac
Davison	Genesee
Dearborn	Wayne
Decatur	Van Buren
Detroit	Wayne
Detroit Beach	Monroe
Dexter	Washtenaw
Dowagiac	Cass
Dundee	Monroe
Durand	Shiawassee
East Ann Arbor	Washtenaw
East Detroit	Macomb
East Grand Rapids	Kent
East Jordan	Charlevoix
East Lansing	Ingham
Eastlawn	Washtenaw
East Tawas	Iosco
Eaton Rapids	Eaton
Ecorse	Wayne
Englewood Park	Calhoun
Escanaba	Delta
Essexville	Bay
Evart	Osceola
Fair Plain	Berrien
Farmington	Oakland
Fenton	Genesee
Ferndale	Oakland
Ferrysburg	Ottawa
Flat Rock	Wayne
Flint	Genesee
Flushing	Genesee
Fowlerville	Livingston
Frankenmuth	Saginaw
Frankfort	Benzie
Fraser	Macomb
Galesburg	Kalamazoo
Garden City	Wayne
Gaylord	Otsego
Gladstone	Delta
Gladwin	Gladwin
Grand Haven	Ottawa
Grand Ledge	Eaton
Grand Rapids	Kent
Grandville	Kent
Grayling	Crawford
Greenville	Montcalm
Grosse Pointe	Wayne
Grosse Pointe Farms	Wayne
Grosse Pointe Park	Wayne
Grosse Pointe Shores	Wayne & Macomb
Grosse Pointe Woods	Wayne & Macomb
Hamtramck	Wayne
Hancock	Houghton
Harbor Beach	Huron
Harbor Springs	Emmet
Hart	Oceana
Hartford	Van Buren
Hastings	Barry
Hazel Park	Oakland
Highland Park	Wayne
Hillsdale	Hillsdale
Holland	Ottawa
Holly	Oakland
Homer	Calhoun
Houghton	Houghton
Howell	Livingston
Hubbell	Houghton

CITY	COUNTY
Hudson	Lenawee
Hudsonville	Ottawa
Huntington Woods	Oakland
Imlay City	Lapeer
Inkster	Wayne
Ionia	Ionia
Iron Mountain	Dickinson
Iron River	Iron
Ironwood	Gogebic
Ishpeming	Marquette
Ithaca	Gratiot
Jackson	Jackson
Jonesville	Hillsdale
Kalamazoo	Kalamazoo
Kalkaska	Kalkaska
Kingsford	Dickinson
Lake Linden	Houghton
Lake Odessa	Ionia
Lake Orion	Oakland
Lake Orion Heights	Oakland
Lakeview	Calhoun
L'Anse	Baraga
Lansing	Ingham
Lapeer	Lapeer
Lapeer Heights	Genesee
Laurium	Houghton
Lawton	Van Buren
Leslie	Ingham
Lincoln Park	Wayne
Livonia	Wayne
Ludington	Mason
Mancelona	Antrim
Manchester	Washtenaw
Manistee	Manistee
Manistique	Schoolcraft
Manton	Wexford
Marcellus	Cass
Marine City	St. Clair
Marlette	Sanilac
Marquette	Marquette
Marshall	Calhoun
Marysville	St. Clair
Mason	Ingham
Melvindale	Wayne
Menominee	Menominee
Michigan Center	Jackson
Middleville	Barry
Midland	Midland
Milan	Monroe & Washtenaw
Milford	Oakland
Millington	Tuscola
Monroe	Monroe
Montague	Muskegon
Morenci	Lenawee
Mount Clemens	Macomb
Mount Morris	Genesee
Mount Pleasant	Isabella
Munising	Alger
Muskegon	Muskegon
Muskegon Heights	Muskegon
Nashville	Barry
Negaunee	Marquette
Newaygo	Newaygo
New Baltimore	Macomb & St. Clair
Newberry	Luce
New Buffalo	Berrien
New Haven	Macomb

CITY	COUNTY
Niles	Berrien
North Muskegon	Muskegon
Northville	Wayne & Oakland
Norway	Dickinson
Oak Park	Oakland
Onaway	Presque Isle
Ontonagon	Ontonagon
Otsego	Allegan
Ovid	Clinton
Owosso	Shiawassee
Oxbow	Oakland
Oxford	Oakland
Painesdale	Houghton
Parchment	Kalamazoo
Patterson Gardens	Monroe
Paw Paw	Van Buren
Paw Paw Lake	Berrien
Pentwater	Oceana
Perry	Shiawassee
Petersburg	Monroe
Petoskey	Emmet
Pigeon	Huron
Pinconning	Bay
Plainwell	Allegan
Pleasant Ridge	Oakland
Plymouth	Wayne
Pontiac	Oakland
Portage	Kalamazoo
Port Huron	St. Clair
Portland	Ionia
Quincy	Branch
Ramsay	Gogebic
Reading	Hillsdale
Reed City	Osceola
Republic	Marquette
Richmond	Macomb
River Rouge	Wayne
Riverview	Wayne
Rochester	Oakland
Rockford	Kent
Rockwood	Wayne
Rogers City	Presque Isle
Romeo	Macomb
Roosevelt Park	Muskegon
Roseville	Macomb
Royal Oak	Oakland
Saginaw	Saginaw
Saint Charles	Saginaw
Saint Clair	St. Clair
Saint Clair Shores	Macomb
Saint Ignace	Mackinac
Saint Johns	Clinton
Saint Joseph	Berrien
Saint Louis	Gratiot
Saline	Washtenaw
Sandusky	Sanilac
Sault Sainte Marie	Chippewa
Schoolcraft	Kalamazoo
Scottville	Mason
Sebewaing	Huron
Seven Harbors	Oakland
Shelby	Oceana
South Haven	Van Buren
Southland	Jackson
South Lyon	Oakland
South Monroe	Monroe
South Park	St. Clair
Sparlingville	St. Clair

CITY	COUNTY
Sparta	Kent
Springfield Place	Calhoun
Spring Lake	Ottawa
Stambaugh	Iron
Standish	Arenac
Stanton	Montcalm
Stockbridge	Ingham
Sturgis	St. Joseph
Sunrise Heights	Calhoun
Sylvan Lake	Oakland
Tawas City	Iosco
Tecumseh	Lenawee
Temperance	Monroe
Three Rivers	St. Joseph
Traverse City	Grand Traverse
Trenton	Wayne
Union City	Branch & Calhoun
Utica	Macomb
Vandercook Lake	Jackson
Van Dyke	Macomb
Vassar	Tuscola
Vicksburg	Kalamazoo
Virginia Park	Ottawa
Wakefield	Gogebic
Walled Lake	Oakland
Watervliet	Berrien
Wayland	Allegan
Wayne	Wayne
Wenona Beach	Bay
West Branch	Ogemaw
Whitehall	Muskegon
White Pigeon	St. Joseph
Willow Run	Washtenaw
Woodlawn Orchards	Jackson
Woodville	Jackson
Wyandotte	Wayne
Yale	St. Clair
Ypsilanti	Washtenaw
Zeeland	Ottawa
Zilwaukee	Saginaw

40 Years—At Your Service

Prescription and Regular Shoes
men, women, children

DEVELOPERS OF . . .

Hack Ripple Soles

"The shoe that walks for you"

styles for men and women at all 3 stores
write or phone for illustrated brochure.

THE HACK SHOE COMPANY

Men's, women's, children's shoes available at:
• 28 West Adams—5th floor, Mutual Bldg.

Children's branches:
• 19360 Livernois
• 16633 East Warren

Michigan State Medical Society

Directory of Members, 1956

(Special Memberships are indicated as follows: "E" for Emeritus Members; "L" for Life Members; "R" for Retired Members; "A" for Associate Members; "M" for Military Members; all others are Active Members).

ALLEGAN COUNTY

Brachman, A. P.....222 Trowbridge St., Allegan
Brown, Lewis F.....133 E. Allegan Street, Otsego
Chase, Walter E. (A).....1500 W. 24th Street, Little Rock, Ark.
Clark, James I.....Fennville
DeWitt, D. E.....160 Taylor Street, Saugatuck
Dickinson, Clyde A.....Wayland
Goude, A. G.....Hopkins
Johnson, E. B.....412 Water Street, Allegan
Johnson, H. H.....Wayland
Kromer, Robert A.....Wayland
Mahan, James E.....402 Trowbridge Street, Allegan
Medill, Wilbur C.....Plainwell
Miller, K. C.....Saugatuck
Mitchell, A. B.....Allegan
Ramseyer, Gladwin E.....Plainwell
Schneiter, H. E.....111½ Locust St., Allegan
Stuck, O. H.....Otsego
Topp, Elwin W.....Plainwell
Van Der Kolk, Bert.....Hopkins
Vaughan, W. R.....Plainwell
Wiseman, Bertha A. Chase.....P.O. Box 177, Allegan

ALPENA COUNTY

Arscott, Edward F.....Rogers City
Brown, Donald C.....312 E. Chisholm Street, Alpena
Bunting, John W.....101 N. First Ave., Alpena
Burkholder, Harry J.....Alpena State Savings Bank, Alpena
Butterfield, P. W.....Alpena General Hospital, Alpena
Cohn, S. L.....312 E. Chisholm St., Alpena
Constantine, Aeneas E.....Harrisville
Finch, Donald E.....Onaway
Foley, Arthur L.....Rogers City
Hier, Edward A.....125 N. Second Ave., Alpena
Jackson, William F.....Rogers City
Kessler, Harold.....312 E. Chisholm St., Alpena
Leopard, Jack M. (M).....308 Liberty St., Alpena
Nesbitt, W. E.....740 State St., Alpena
O'Donnell, Francis J.....Box 54, Alpena
Parmenter, E. S.....P.O. Box 192, Alpena
Purdy, John W. (L)....333 W. Washington Ave., Alpena
Ramsey, Jac A.....312 E. Chisholm St., Alpena
Ries, Robert C.....Rogers City
Riker, John L.....Peoples State Bank Building, Alpena
Rowell, Wilfred J.....Alpena General Hospital, Alpena
Spens, James E.....Professional Building, Alpena
Wagoner, Darwin E.....Lincoln
Wersick, W. W.....125 N. Second Ave., Alpena
Wienczewski, Theophile W.....811 Chisholm, Alpena
Wilson, C. Stuart (L).....730 State St., Alpena

BARRY COUNTY

Birk, Wilbur R.....146 E. State, Hastings
Castleman, D. H.....146 E. State St., Hastings
Clarke, Daniel M.....304 S. Jefferson, Hastings
Finnie, R. G.....118 E. Walnut St., Hastings
France, L. C.....Henry Ford Hospital, Detroit
Gwinn, Alexander B.....City Bank Building, Hastings
Harkness, Robert B. (L).....305 N. Broad Street, Kennett Square, Pa.
Heaslip, J. D.....c/o Pennock Hospital, Hastings
Lofdahl, Stewart.....307 N. Main St., Nashville
Logan, Wesley G.....City Bank Building, Hastings
Millard, J. A.....303 Main Street, Middleville
Morris, Edgar T. (E).....26 S. Main Street, Nashville
Myers, T. W.....307 N. Main St., Nashville
Phelps, Everett L.....118 E. Walnut St., Hastings
Pryor, R. B.....234½ E. State Street, Hastings
Wedel, Herbert S.....134 E. State Street, Hastings

BAY COUNTY

Alcorn, Kent A.....1420 Center Street, Bay City
Alcorn, Marshall W.....1420 Center Street, Bay City
Allen, Arthur D.....101 W. John St., Bay City
Asbury, R. B. (A)....2636 Whitewood Ave., Ann Arbor
Asline, J. Norris.....207 Walnut St. N., Bay City
Austin, Justus J.....513 W. Bay, Tawas City
Bowman, D. A.....1705 Third St., Bay City
Brown, George M.....207 N. Walnut, Bay City
Campbell, J. S.....704 N. Jackson St., Bay City
Chapin, Frederick J.....101 W. John, Bay City
Connelly, C. James.....1104 S. Madison, Bay City
Cook, Hugh K.....101 W. John, Bay City
Cosens, Stanley A.....101 W. John Street, Bay City
Crissey, Robert R.....101 W. John St., Bay City
Criswell, Robert H.....407 Phoenix Bldg., Bay City
Dardas, M. J.....1415 Center Avenue, Bay City
DeWaele, Paul L.....1106 N. Johnson St., Bay City
Folbee, Malcolm K. CEDAR ST ~~Sanford Bldg.~~, Standish
Drummond, Fred H.....Kawkawlin
Ellison, Alfred.....101 W. John, Bay City
Follis, W. M.....101 W. John Street, Bay City
Foster, L. Fernald.....919 Washington, Bay City
Freel, John A.....207½ Center Avenue, Bay City
Gamble, William G., Jr.....2010 Fifth Ave., Bay City
Gehman, J. R. (M).....Standish
Grosjean, J. C. (L).....1214 McKinley Ave., Bay City

Gunn, R. P.....200 Lafayette Ave., Bay City
Hagelshaw, G. L.....101 W. John, Bay City
Hess, C. L. (R).....439 W. Osborn Road, Phoenix, Arizona
Heuser, Harold H.....207 Davidson Bldg., Bay City
Hickner, L. P.....101 W. John St., Bay City
Horowitz, S. F.....1415 Center Avenue, Bay City
Howland, Walter L.....Pinconning
Huckins, Edward S. (R).....436 Cass Avenue, Bay City
Huckins, Rodger S.....1802 Broadway, Bay City
Hughes, E. C. (L).....505 N. Madison, Bay City
Jacoby, A. H.....2202 Ninth St., Bay City
Jens, Otto F.....1106 Prairie, Essexville
Johnson, Orlen J.....207 N. Walnut, Bay City
Jones, Culver.....900 Jackson Avenue, Bay City
Kershul, V. W.....Ypsilanti State Hospital, Ypsilanti
Kessler, Mana.....201 Shearer Bldg., Bay City
Kessler, Saba.....201 Shearer Building, Bay City
Knobloch, Howard T.....1102 Columbus Avenue, Bay City
Kulinski, Eugene J.....207 N. Walnut St., Bay City
Lambert, Leslie A.....304 Newman St., East Tawas
Langin, J. L.....Mercy Hospital, Bay City
LaPorte, L. A.....308 Newman St., East Tawas
MacRae, L. Douglas.....813 Sherman St., Bay City
McDonnell, Walter R.....Pinconning
McEwan, John H.....307 Davidson Bldg., Bay City
McGee, Harry B.....101 W. John Street, Bay City
Medvezky, M. J.....1104 S. Madison, Bay City
Miller, Edwin C.....101 W. John St., Bay City
Moore, George W. (L).....200 N. Barclay, Bay City
Moore, Neal R.....704 N. Jackson, Bay City
Mosier, Dwight J.....101 W. John St., Bay City
Payea, Norman.....217 Newman Street, East Tawas
Pearson, Stanley M.....101 W. John St., Bay City
Pelczar, W. E.....321 N. Johnson St., Bay City
Reddick, C. E.....Court House, Bay City
Reed, Wm. S.....1705½ Third Street, Bay City
Reuter, Clarence W.....101 W. John Street, Bay City
Shafer, Harold C.....101 W. John St., Bay City
Sherman, R. N. (R.).....Bradenton Beach, Florida
Smith, J. Campbell.....R.R. No. 2, Tekonsha
Staley, Hugh O.....Omer
Stinson, W. S.....101 W. John Street, Bay City
Switzer, Lars W.....Chevrolet Motor Company, Bay City
Taheri, Z. E.....511 Center Avenue, Bay City
Tarter, Clyde S.....1712 Center Ave., Bay City
Tompkins, Dana A.....Pinconning
Urmston, Paul R.....303 Davidson Bldg., Bay City
Wilcox, James W.....1115 Fifth Ave., Bay City
Wilson, Thomas G.....900 N. Jackson, Bay City
Woodburne, H. L.....Davidson Building, Bay City
Wright, T. B. (M).....101 W. John Street, Bay City
Zaremba, Aloysius J. (L).....108 S. Madison Ave., Bay City
Ziliak, A. L.....3393 Kiesel Road, Bay City

BERRIEN COUNTY

Allis, Lyle M.....113 Portage St., Buchanan
Anderson, Bertha M. G. 262 Pleasant St., Benton Harbor
Bailey, J. H.....2150 Samuel Ave., Benton Harbor
Beal, G. N.....Sheperd & Benning Bldg., St. Joseph
Benner, Wm. H.....40 B. Lake Shore, St. Joseph
Bliesmer, A. F.....505 Pleasant St., St. Joseph
Bronfenbrenner, Jack..316 Fidelity Bldg., Benton Harbor
Bush, C. W.....Box 221, Raiford, Florida
Butler, W. J.....519 Ship Street, St. Joseph
Cawthorne, H. J.....230 Pipestone, Benton Harbor
Chickering, W. A.....Mercy Hospital, Benton Harbor
Conway, Joseph .....Watervliet
Conybeare, R. C.....416 Fidelity Bldg., Benton Harbor
Cooper, W. L.....275 Paw Paw St., Coloma
Cowdery, K. H.....1600 Niles, St. Joseph
Crowell, Richard C.....519 Ship St., St. Joseph
Dalgleish, A. J.....460 N. Main St., Watervliet
Dunnington, Ruel N.....143 Pipestone, Benton Harbor
Eidson, Hazel D.....Berrien Springs
Elghammer, R. M.....190 Michigan St., Benton Harbor
Elliott, J. Colin.....207½ E. Front St., Buchanan
Emery, C. S.....1020 Niles St., St. Joseph
Emery, W. K.....1020 Niles St. St. Joseph
Faber, Michael....209 State Bank Bldg., Benton Harbor
Fattic, G. R., Jr.....806 S. Third St., Niles
Feeley, M. J.....612 Elm St., St. Joseph
Feldmann, Robert J.....P.O. Box 124, Bridgman
Foucek, B. C.....4 Maple St., Three Oaks
Friedman, M. E.....Box 87, New Buffalo
Galles, James O.....275 Paw Paw St., Coloma
Garrett, Evan L.....61 N. St. Joseph, Niles
Gillette, Clarence .....Niles
Goddard, G. B.....Berrien County Hosp., Berrien Center
Green, Barbara.....2600 Morton Ave., St. Joseph
Green, R. L.....2600 Morton Ave., St. Joseph
Gustin, R. D.....100½ Ferry St., Berrien Springs
Harrison, L. L.....304 Main St., Niles
Hassan, D. Kent (M)....1501 N. 15th St., Boise, Idaho
Hayes, Thomas P.....922 Main St., St. Joseph
Heath, D. D.....P.O. Box 124, Bridgman
Henderson, Fred C.....703 E. Main St., Niles
Hershey, N. J.....122 Grant St., Niles
Holt, Robert E., Jr.....122 Grant St., Niles
Howard, F. W.....131 East Main St., Benton Harbor
Huff, H. D.....126 E. Main St., Niles
Irgens, Edwin.....11 Peoples State Bank, St. Joseph
Johnston, Wm. H.....St. Joseph Mem. Hosp., St. Joseph
Kelsall, H. I.....1600 Niles, St. Joseph
Kennedy, Francis A.....239 Pipestone St., Benton Harbor
King, B. B.....210 Fidelity Bldg., Benton Harbor
King, Frank A., Jr.....610 Fidelity Bldg., Benton Harbor
Klos, Henry J.....2121 Niles, St. Joseph
Landgraf, R. L.....122 Grant St., Niles
Leva, John B.....312 Fidelity Bldg., Benton Harbor
Lindenfeld, Frederick H.....8 N. St. Joseph, Niles
Lininger, R. E.....Mercy Hospital, 700 Empire Ave., Benton Harbor
Manning, John T.....922 Main St., St. Joseph
McNabb, Arthur A.....469 Main St., Watervliet
Mesirow, S. M.....610 Fidelity Bldg., Benton Harbor
Miller, E. A.....420 South Kimmel, Berrien Springs
Moore, T. Scott.....107 N. Second St., Niles
Oswaldas, Nakas.....110 Main St., Buchanan
Ozeran, Charles J.....98 Water St., Benton Harbor
Padelford, W. J.....922 Main St., St. Joseph
Peshka, D. K.....61 N. St. Joseph, Niles
Polansky, Sanford.....84 West Main St., Benton Harbor
Porter, C. B.....170 Wall St., Benton Harbor
Pritchard, Harold M.....1 South Fifth St., Niles
Rague, P. O.....1287 Senica Rd., Benton Harbor
Ray, Dean K.....617 Elm St., St. Joseph
Reagan, Robert E.....190 Michigan St., Benton Harbor
Rice, Franklyn A., Sr.....324 No. Fourth St., Niles
Rice, Franklyn G.....324 N. Fourth St., Niles
Richmond, D. M.....314½ State St., St. Joseph
Ruth, J. G.....925 Pipestone St., Benton Harbor
Skinner, J. W.....2716 Thayer Drive, St. Joseph
Sowers, Bouton F.....210 Fidelity Bldg., Benton Harbor
Strayer, John W.....122 Grant St., Niles
Strick, Marvin H.....311 Fidelity Bldg., Benton Harbor
Stulik, C. K.....Union Pier
Swingle, Alvin J.....84 W. Main, Benton Harbor
Thorup, D. W.....610 Fidelity Bldg., Benton Harbor
Urist, Maurice D.....454 Pipestone, Benton Harbor
Valantiejus, J. A.....Cedar Lane, New Buffalo
Vastine, Russell J., Jr.....113 N. Portage, Buchanan
Westervelt, H. O.....539 Pearl St., Benton Harbor
Winegar, A. C.....Route No. 1, Box 326, Stevensville
Woodford, Hackley E.....191 Michigan, Benton Harbor
Zick, L. H.....1626 Langley Ave., St. Joseph

BRANCH COUNTY

Aldrich, Napier S.....15 E. Pierce St., Coldwater
Andrews, Frank A.....Box 148, Coldwater
Bailey, James E.....292 E. Chicago St., Coldwater
Beck, Perry C.....235 N. Walker St., Bronson
Coates, C. A.....105 E. Chicago St., Quincy
Culver, Bert W. (L).....72 Division, Coldwater
Culver, Dean T.....78 Division, Coldwater
Fraser, R. J.....22 W. Pearl St., Coldwater
Gomley, Henry C.....108 E. Chicago, Bronson
Harris, D. M.....35 S. Sprague St., Coldwater
Heffelfinger, J. C.....292 E. Chicago St., Coldwater
Leitch, R. M.....304 N. Broadway, Union City
McLain, R. W. (L).....37 Janoah Ave., Battle Creek
Meier, H. J.....87 W. Pearl St., Coldwater
Mitchell, H. C.....State Home & Trg. School, Coldwater
Mooi, H. R.....292 E. Chicago St., Coldwater
Moss, H. L.....292 E. Chicago St., Coldwater
Nettleman, W. E.....87 W. Pearl St., Coldwater
Olmstead, K. L.....70 Marshall St., Coldwater
Rennell, E. J.....Box 148, Coldwater
Rick, J. J.....50 Division St., Coldwater
Smith, R. E.....304 N. Broadway, Union City
Thomas, J. A.....18 N. Monroe St., Coldwater
Wade, R. L. (L).....116 E. Chicago St., Coldwater
Walton, N. J.....61 E. Chicago St., Quincy
Weidner, H. R.....50 Division St., Coldwater

CALHOUN COUNTY

Albright, A. A.....401 Security Bank Bldg., Battle Creek
Amos, Norman H...1704 Wolverine Tower, Battle Creek
Anderson, Harold E.....501 Post Bldg., Battle Creek
Barden, Stuart P.....Leila Y. Post Montgomery Hosp., Battle Creek
Baribeau, Roy H.....531 Post Bldg., Battle Creek
Becker, Harry F.....Route 3, Box 303A, Battle Creek
Berghorst, John (A).....VA Hospital, Battle Creek
Beuker, Herman.....120 E. Mich. Ave., Marshall
Bodine, Harold R.....716 Michigan National Bank Bldg., Battle Creek
Bonifer, P. P.....231 North Ave., Battle Creek
Brainard, C. W...1002 Security Bank Bldg., Battle Creek
Brown, R. W.....203 Capital Ave., N.E., Battle Creek
Campbell, Alice F.....103 E. Mulberry St., Albion
Campbell, Jack....611 Michigan Nat. Bank, Battle Creek
Campbell, R. J.....140 Capital Ave. N.E., Battle Creek
Capron, Manley J.....618 Post Bldg., Battle Creek
Chandler, E. M...1407 Security Bank Bldg., Battle Creek
Chynoweth, W. R.....207 Post Bldg., Battle Creek
Coakes, J. E.....112 W. Mansion, Marshall
Colquhoun, G. F.....401 Security Tower, Battle Creek
Cooper, J. E. (L).....298 W. Van Buren, Battle Creek
Curry, Robert K.....Homer
Daly, H. L., Jr.....318½ S. Superior St., Albion
Daly, M. S.....318½ S. Superior St., Albion
D'Aversa, Generoso .....1004 E. Broadwell, Albion
Diamante, Paul J.....1704 Wolverine Tower, Battle Creek
Dickson, A. R.....1002 Sec. Bank Bldg., Battle Creek
Dietrich, A. M., Jr. (M).....Veterans Adm. Hospital Batavia, New York
Dodge, W. M., Jr.....1207 Wolverine Tower, Battle Creek
Fairbanks, Stephen.....P.O. Box 67, Albion
Ferazzi, Patrick S.....140 Capital Ave. N.E., Battle Creek
Finch, D. L.....719 S.W. Capital Ave., Battle Creek
Fisher, Robert E.....158 Capital Ave. N.E., Battle Creek
Forsyth, J. E.....Warren State Hospital, Warren, Pa.
Fraser, R. H.....1112 Security Bank Bldg., Battle Creek
Funk, L. D.....133 W. Burr Oak, Athens
Gething, Joseph W. (L).....803 Security Bank Bldg., Battle Creek
Giddings, A. M. (L)....Battle Creek San., Battle Creek
Gilfillan, Margery J. (L)..Battle Creek San., Battle Creek
Gorsline, C. S. (L).....85 Orchard Place, Battle Creek
Graubner, F. L.....Bogar Theatre Bldg., Marshall
Hamady, Alfred....140 Capitol Ave., N.E., Battle Creek
Hanan, Robert (A)....Leila Y. Post Montgomery Hosp., Battle Creek
Hansen, E. L.....216 North Ave., Battle Creek
Hansen, Harvey C.....417 Post Bldg., Battle Creek
Haughey, Wilfrid (L).....610 Post Bldg., Battle Creek
Heald, C. W. (L).....67 Oaklawn, Battle Creek
Henderson, Philip M.....109 West Erie St., Albion
Herman, Louis (A).....VA Hospital, Battle Creek
Herzer, Henry A. (L).....208 Irwin Ave., Albion
Hibbs, Donald K.....622 Post Bldg., Battle Creek
Holtom, B. G.....815 Security Bank Bldg., Battle Creek
Hoyt, A. A. (L).....141 N. Merwood Dr., Battle Creek
Hubly, James W...1407 Sec. Nat. Bk. Bldg., Battle Creek
Humphrey, A. A.....914 Sec. Bank Bldg., Battle Creek
Humphrey, A. E.....122 N. Madison, Marshall
Jeffrey, J. R.....Battle Creek San., Battle Creek
Jones, Aubrey H. (A)....Veterans Hospital, Fort Custer
Jones, E. F. (A).....VA Hospital, Battle Creek
Jones, T. K.....118 W. Green St., Marshall
Keagle, Leland R.....196 North Ave., Battle Creek
Keeler, K. B.....205½ S. Superior St., Albion
Kelleher, George T.....613 Post Bldg., Battle Creek
Kimball, A. S., Jr.....196 Capitol Ave., N.E., Battle Creek
Kinde, M. R.....48 Merwood Drive, Battle Creek
Kingsley, Paul C.....191 College, Battle Creek
Kolvoord, Theodore (R)....47 Minges Rd., Battle Creek
LaFrance, N. Francis (A)....Veterans Hosp., Fort Custer
Lam, Francis L.....408½ Capital, S.W., Battle Creek
Lancaster, V. B.....231 North Ave., Battle Creek
Lentz, C. S. (A)....233 W. Manchester St., Battle Creek
Levine, S. L. (A).....VA Hospital, Battle Creek
Levy, Joseph, Jr.....231 North Ave., Battle Creek
Lewis, W. B. (L)....110 Irving Park Drive, Battle Creek
Lowe, Kenneth H.....401 Sec. Bank Bldg., Battle Creek
Lowe, S. T.....231 North Ave., Battle Creek
Lynk, S. M. (A).....VA Hospital, Battle Creek
MacGregor, Archibald E. (L)....1510 Sec. Bank Bldg., Battle Creek
Marino, S. G. (A).....VA Hospital, Battle Creek
McCuaig, A. G.....719 S.W. Capital Ave., Battle Creek
Meister, F. O.....806 Security Tower, Battle Creek
Melges, Fred J.....1506 Sec. Bank Bldg., Battle Creek
Mercer, C. M.....512 Michigan Nat. Bank Bldg., Battle Creek
Mitton, O. W.....Battle Creek San., Battle Creek
Morrison, D. B.....719 S.W. Capital Ave., Battle Creek
Mullenmeister, H. F.....275 Capital, N.E., Battle Creek
Mustard, Russell L.....1407 Sec. Bank Bldg., Battle Creek
Norgan, Anne (A).....VA Hospital, Battle Creek
Olsen, A. L. (A).....VA Hospital, Battle Creek
Orr, E. H. (A).....VA Hospital, Battle Creek
Parkinson, Charles E.....Leila Hospital, Battle Creek
Patrick, Gilbert T.....505 Sec. Bank Bldg., Battle Creek
Pearson, Donald J.....255 North Ave., Battle Creek
Pier, C. T. (A).....VA Hospital, Battle Creek
Power, J. R.....140 N.E. Capital, Battle Creek
Robbert, John.....191 College, Battle Creek
Robins, Hugh B.....237 Fremont, Battle Creek
Rorich, Wilma Weeks.....166 Capital Ave., N.E., Battle Creek
Rosenfeld, J. E.....158 Capital, N.E., Battle Creek
Royer, Clark W.....1331 W. Michigan Ave., Battle Creek
Rowan, Russell C.....205½ S. Superior, Albion
Sandy, W. A. (A).....VA Hospital, Battle Creek
Schwarz, Frank W.....31 Orchard Place, Battle Creek
Sharp, A. D. (R).....308 S. Superior, Albion
Sharp, W. T. (A).....VA Hospital, Battle Creek
Shellenberger, Herbert M...108½ W. Michigan, Marshall
Shipp, Leland P.....1414 Sec. Bank Bldg., Battle Creek

Sibilsky, A. C. (A).....Veterans Admin., Battle Creek
Simpson, Robert S...1507 Wolverine Tower, Battle Creek
Slagle, George W.....203 Capital Ave., N.E., Battle Creek
Sleight, James D.....401 Security Bank Bldg., Battle Creek
Smith, J. S. (A).....VA Hospital, Battle Creek
Smith, R. L. (A)....681 Capital Ave., S.W., Battle Creek
Spencer, C. M.....308½ S. Superior St., Albion
Stadle, Wendell H. (R).....607 Jennings Landing Goguac Lake, Battle Creek
Stiefel, Richard S.....1407 Sec. Bank Bldg., Battle Creek
Strohmenger, Frank J.....400½ S. Superior St., Albion
Tannenholz, Harold S.....1614 Security Bank Bldg., Battle Creek
Taylor, Clifford B.....308½ S. Superior St., Albion
Tazelaar, Myron A.....219 N. Madison, Marshall
Vander Kamp, Harry (A).....VA Hospital, Battle Creek
VanderVoort, Wm. A. (L).....Battle Creek San., Battle Creek
VanZandt, M. M. (A).....Federal Civil Defense, Battle Creek
Verity, Lloyd E.....806 Security Tower, Battle Creek
Walker, Charles S.....709 W. Van Buren, Battle Creek
Walters, John F.....41 North Washington, Battle Creek
Way, Kenneth E.....111 N. Jefferson St., Marshall
Wemmer, Keith S.....1501 W. Michigan Ave., Battle Creek
Wencke, Carl G...1015 Security Bank Bldg., Battle Creek
Whitney, J. M. (A)..143 Frelinghuysen Ave, Battle Creek
Williams, E. S. (A).....271 Chestnut St., Battle Creek
Winslow, Sherwood B.....1509 Security National Bank Bldg., Battle Creek
Worgess, Duane R.....45 W. Territorial Road, Battle Creek
Yannitelli, S. A.....1331 W. Michigan Ave., Battle Creek
Zheutlin, Bertram.....50 Adams St., Battle Creek
Zindler, George A.....1206 Security Tower, Battle Creek

CASS COUNTY

Adams, Uriah M.....Marcellus
Clary, Rudolph I.....126½ Front St., Dowagiac
Comstock, L. D., Jr.....216½ S. Front St., Dowagiac
Everett, Dan W.....Edwardsburg
Hickman, J. K.....212½ S. Front St., Dowagiac
Loupee, George E.....Dowagiac
Loupee, S. L. (L).....Dowagiac
Pierce, Frank L. (L).....Dowagiac
Pierce, K. C.....140½ S. Front, Dowagiac
Zwergel, E. H.....Cassopolis

CHIPPEWA-MACKINAC COUNTIES

Allott, H. R.....300 Court St., Sault Ste. Marie
Bandy, Festus C. (R)....14880 Grandville Blvd., Detroit
Blair, Herbert M.....300 Court St., Sault Ste. Marie,
Blue, J. J.....Cedarville
Clausen, C. H.....7854 E. Morrow Circle, Sault Ste. Marie
Conrad, G. R. (E).....521 Ashmun, Sault Ste. Marie
Finlayson, D. D.....301 E. Spruce St., Sault Ste. Marie
Futterer, Le Roy A.....Mackinac Island
Goldberg, A. H.....301 Ashmun St., Sault Ste. Marie
Hagele, Marie A.....300 Court St., Sault Ste. Marie
Hague, Howard .....St. Ignace
Hamel, Herbert E.....St. Ignace
Harrington, H. M.....519 Ashmun, Sault Ste. Marie
Howe, Donnell C.....300 Court St., Sault Ste. Marie
Howe, Gertrude E.....300 Court St., Sault Ste. Marie
Mackie, T. B.....300 Court St., Sault Ste. Marie
McBryde, L. M.....Masonic Bldg., Sault Ste. Marie
Mertaugh, W. F.....Central Savings Bank Bldg., Sault Ste. Marie
Montgomery, B. T.....301 E. Spruce St., Sault Ste. Marie
Rhind, E. S.....300 Court St., Sault Ste. Marie
Thompson, C. F.....Drummond Island
Trapasso, T. J.....521 Ashmun St., Sault Ste. Marie
Venier, A. G.....519 Ashmun St., Sault Ste. Marie
Wallen, L. J.....409 Ashmun St., Sault Ste. Marie
Willison, Clayton (E).....509 St. James St., Sault Ste. Marie
Yale, I. V. (L).....200 Ashmun St., Sault Ste. Marie

CLINTON COUNTY

Bennett, George W.....Elsie
Cook, Bruno C.....Westphalia
Elliott, Bruce R.....Ovid
Fillinger, Wells B.....Ovid
Foo, Charles T.....St. Johns
Grost, James M.....210 E. Walker St., St. Johns
Henthorn, A. C.....RFD No. 3, St. Johns
Kirker, J. G.....Fowler
Leider, T. L.....Ovid
Luton, F. E. (E).....St. Johns
McWilliams, W. B.....Maple Rapids
Russell, Sherwood R.....106 Maple St., St. Johns
Sheline, V. L.....Medical Center, Ithaca
Slagh, Earl M.....Elsie
Smith, F. W.....St. Johns
Stephenson, W. F.....510 E. Walker St., St. Johns
Stoller, Paul F.....308 N. Mead St., St. Johns

DELTA-SCHOOLCRAFT COUNTIES

Anderson, F. C.....212 S. Tenth Ave., Escanaba
Benson, G. W. (A).....Ludington St., Escanaba
Bernier, A. B.....200 S. Cedar St., Manistique
Boyce, D. H.....1007 Ludington, Escanaba
Carlton, A. J. (L).....502 S. Seventh St., Escanaba
Dehlin, J. R.....8 S. Eleventh St., Gladstone
Fyvie, James H.....202 S. Cedar, Manistique
Groos, H. Q.....1015 S. First, Escanaba
Groos, L. P.....1015 S. First, Escanaba
Harrison, William C.....403 S. Seventh St., Escanaba
Hult, O. S.....1005 Delta Ave., Gladstone
Jensen, Carroll .....Manistique
Kee, C. E.....8 S. Eleventh St., Gladstone
Lemire, D. F.....1104 S. First, Escanaba
Lemire, W. A.....1106 S. First, Escanaba
Lindquist, N. L.....205 S. 10th St., Escanaba
McInerney, T. A.....1221 Ludington, Escanaba
Miller, A. H. (L).....904 Wisconsin, Gladstone
Nagy, Charles.....Bark River
Olson, G. J.....8 S. Eleventh St., Gladstone
Ryde, R. E.....Lake Shore Drive, Escanaba
Welch, J. J. (R).....Lake Shore Drive, Escanaba
Waters, Duane.....200 S. Cedar St., Manistique
Wehner, Merle E.....Manistique

DICKINSON-IRON COUNTIES

Addison, E. R.....412 Superior St., Crystal Falls
Alexander, W. H.....Commercial National Bank Bldg., Iron Mountain
Anderson, Donald T.....400 Woodward Ave., Iron Mountain
Boyce, G. H. (L).....First National Bank Bldg., Iron Mountain
Browning, J. L.....212 East B St., Iron Mountain
Carlson, R. E.....Commercial Bank Bldg., Iron Mountain
Cooper, C. A.....230 Washington Ave., Stambaugh
Frederickson, Geron (R).....826 East "A" St., Iron Mountain
Gladstone, W.....804 Main St., Norway
Hayes, Willard N.....716 Main St., Norway
Huron, W. H.....107 East "A" St., Iron Mountain
Irvine, L. E.....326 W. Genesee, Iron River
Kofmehl, Wm. J.....Stambaugh
McEachran, H. D.....Commercial Bank Bldg., Iron Mountain
Palm, E. T.....412 Superior St., Crystal Falls
Retallack, R. C.....415 Third St., Iron River
Schmutzler, W. A.....373 Woodward, Iron Mountain
Schroeder, J. M.....1115 Stockbridge, Iron Mountain
Smith, Donald R.....105 East A St., Iron Mountain
Steinke, C. G.....517 Stephenson, Iron Mountain

EATON COUNTY

Arner, Fred L.....231½ N. Main St., Bellevue
Brown, B. P.....339 S. Cochran St., Charlotte
Carothers, Daniel.....315 S. Cochran, Charlotte
Cook, J. Maxwell.....314 S. Cochran St., Charlotte
DeLand, C. L.....121 S. Main St., Olivet
Engle, P. H.....121 S. Main St., Olivet
Garlock, F. C.....Grand Ledge
Hannah, Harry W.....326 S. Cochran St., Charlotte
Harrod, Gordon R.....Hathaway Bldg., Grand Ledge
Hoffer, W. E.....115 S. Washington St., Charlotte
Imthun, E. F.....113 E. Jefferson, Grand Ledge
Johnson, Robert C. (M).....3700th Med. Gp. ATRC Lackland A.F.B., San Antonio, Texas
Knecht, Evan E. (M).....Charlotte
Landick, R. E.....111 S. Cochran St., Charlotte
Meinke, A. H., Jr.....101 W. Plain St., Eaton Rapids
Meinke, R. K. (A)....523 11th St., S.E., Rochester, Minn.
Myers, Albert W.....Pottersville
Peltason, Walter.....Washington St., Sunfield
Riley, J. L.....201½ S. Cochran St., Charlotte
Sevener, Lester G.....236 S. Cochran St., Charlotte
Sherman, E. B.....702 S. Main St., Eaton Rapids
Shockley, B. F. (M).....2009 Pearson Drive, Midwest City 10, Okla.
Van Ark, Bert.....101 West Plain, Eaton Rapids
Van Ark, H. F.....101 W. Plain St., Eaton Rapids
Whitlock, Stanley C.....Dimondale
Willits, C. O.....201 W. Seminary, Charlotte

GENESEE COUNTY

Adams, Burnell H.....2002 E. Court St., Flint
Adams, Chester H.....1114 Beach St., Flint
Anderson, H. H.....11280 N. Saginaw, Mt. Morris
Anderson, J. L.....220 Genesee Bank Bldg., Flint
Andrews, Nelson A. C.....310 E. Main St., Flushing
Anthony, George E. R.....1015 Detroit St., Flint
Baird, W. C.....504 National Bldg., Flint
Bald, Frederick W.....610 Mott Foundation Bldg., Flint
Barbour, Fleming A.....1439 Mott Foundation Bldg., Flint
Barger, A. J.....220 Genesee Bank Bldg., Flint
Baske, Franklin W.....923 Maxine St., Flint
Batdorf, John.....Goodrich General Hosp., Goodrich
Bateman, L. G.....1928 Lewis, Flint
Benson, John C., Jr.....402 W. 2nd St., Flint
Berman, Harry.....3309 Fenton Rd., Flint
Bernstein, Eli N.....409 Kresge Bldg., Flint
Best, J. A.....G 4047 Clio Road, Flint
Beyer, George D.....145 Vienna St., Clio
Bishop, D. L.....2226 Detroit St., Flint
Bogart, Leon M.....1008 Genesee Bank Bldg., Flint
Boles, William P.....714 Beach St., Flint
Bradley, Robert M.....420 Genesee Bank Bldg., Flint
Brain, R. Gordon.....509 First Nat. Bank Bldg., Flint
Branch, Hira E.....821 Mott Fd. Bldg., Flint
Brasie, Donald R.....907 Citizens Bank Bldg., Flint
Briggs, Guy D.....206 Genesee Bank Bldg., Flint
Bruce, William W.....5045 Morrish Road, Swartz Creek
Bryant, D. R.....621 Mott Foundation Bldg., Flint
Buchanan, William F.....104 W. Caroline St., Fenton
Burkett, L. V.....County Court House, Flint
Burnell, Max R.....3301 Westwood Parkway, Flint
Caster, E. W. (L).....10505 LaSalle Blvd., Royal Oak
Chambers, Myrton S.....839 Mott Fdtn. Bldg., Flint
Chase, W. D.....702 Ballenger Hwy., Flint
Clark, Clifford P. (L).....11111 S.W. 62nd Ave., Miami 43, Fla.
Clark, R. L.....1301 Flushing Road, Flint
Collins, J. I.....424 W. Woodruff, Flint
Colwell, C. W.....706 Citizens Bk. Bldg., Flint
Connell, John T.....305 Dryden Bldg., Flint
Conover, George V.....420 Genesee Bank Bldg., Flint
Conover, McClellan B.....312 Paterson Bldg., Flint
Conover, T. Sidney.....420 Genesee Bk. Bldg., Flint
Cook, Henry.....326 Genesee Bank Bldg., Flint
Covert, Floyd (L).....116 Lord St., Gaines
Craig, William G. (M).....G 3176 W. Court St., Flint
Credille, Barney A.....813 Genesee Bank Bldg., Flint
Curry, George J.....402 Genesee Bank Bldg., Flint
Curtin, John H.....A.C. Spark Plug Plant, Flint
Cutler, G. C. (M).....5629 Taft, La Jolla, Calif.
Davis, R. C.....3029 Flushing Rd., Flint
Dawson, Ralph E.....1021 Mott Foundation Bldg., Flint
DelZingro, Nicholas.....Davison
Denholm, Nan H.....7506 Davison, Flint
Dettman, C. K.....Nanita Drive, Montrose
Dickstein, Bernard.....605 National Bldg., Flint
Dimond, Edwin G.....209 Genesee Bk. Bldg., Flint
Dodds, Frederick E.....1336 Lewis St., Flint
Dodds, Max.....608 First National Bldg., Flint
Dorsey, Philip W.....220 Genesee Bank Bldg., Flint
Drewyer, Glenn E.....907 Welch Blvd., Flint
Dykewicz, R. A.....3705 Beecher Rd., Flint
Eichhorn, E. M.....1112 Mott Fdtn. Bldg., Flint
Eickhorst, Thomas N.....409 Dryden Building, Flint
Elliott, Hardie B.....1634 Mott Fdtn. Bldg., Flint
Engelman, R. M.....717 Mott Fdtn. Bldg., Flint
Ettinger, Ralph D.....111 S. Walnut St., Fenton
Farah, Ben S.....5001 N. Saginaw St., Flint
Farhat, Maynard M.....620½ W. Court St., Flint
Fee, Manson G.....311 Kresge Bldg., Flint
Ferris, J. W.....426 N. State St., Davison
Finkelstein, Theodore.....1415 Broadway, Flint
Flynn, Southard T.....1121 Mott Fdtn. Bldg., Flint
Foley, Sydney I.....2217 Mason St., Flint
Forrer, G. R.....307 E. Court St., Flint
Fuller, Harvey T.....820 Genesee, Mt. Morris
Gelenger, S. M.....702 Ballenger Hwy., Flint
Gleason, N. A.....1310 Mott Fdtn. Bldg., Flint
Goering, George R. (L).....519 Dryden Building, Flint
Golden, H. Maxwell.....218 E. Court St., Flint
Goodfellow, B. T. (L).....506 Page, Flint
Gorne, Saul S.....619 Clifford St., Flint 3
Grady, Donald R.....1515 Woodslea Drive, Flint
Griffin, Ernest P., Jr.....621 Mott Fdtn. Bldg., Flint

Grover, H. F.....310 Dryden Bldg., Flint
Guile, Gurdon S.....1621 Dupont St., Flint
Gundry, G. L.....11736 Saginaw, Grand Blanc
Gutov, Isadore H.....607 Citizens Bank Bldg., Flint
Gutov, J. J.....607 Citizens Bank Bldg., Flint
Guyon, J. L.....302 W. Pierson Rd., Flint
Guyon, Mary Ann.....302 W. Pierson Rd., Flint
Hackley, Richard D. (M).....4453rd USAF Hospital, Shaw AFB, S. C.
Hague, Robert F.....210 E. Court St., Flint
Hamady, Ruth E.....228 Welch Blvd., Flint
Hamilton, A. J.....3100 Van Slyke Road, Flint
Harper, R. Homer.....Buick Motor Company, Flint
Hauser, Frederick V.....1012 Mott Fdtn., Bldg., Flint
Hawkins, James E.....1226 Leith St., Flint
Hennessey, Charles (M).....(No Address)
Hing, William.....326 Stockdale St., Flint
Hiscock, Harold H.....1315 Mott Fdtn. Bldg., Flint
Hooper, Kendall.....714 Beach St., Flint
Hubbard, Wm. B.....302 Patterson Bldg., Flint
Hufton, W. L.....721 W. Sixth Ave., Flint
Hurd, Clayton E.....300 Roberts St., Fenton
Jaarsma, R. A.....1604 Mott Foundation Bldg., Flint
Jackson, D. P.....Davison
James, R. E.....3001 S. Saginaw, Flint
Johnson, Arthur H.....3219 North St., Flint
Johnson, F. D.....Clio
Johnson, Frank D.....312 Paterson Bldg., Flint
Johnson, Raymond E.....907 Welch Blvd., Flint
Jones, Lafon (L).....1301 Flushing Road, Flint
Jordan, P. H.....302 W. Second Ave., Flint
Judd, A. E.....2315 Davison Road, Flint
Kaufman, L. D.....4002 N. Saginaw, Flint
Kimbrough, C. B.....1402 S. Saginaw St., Flint
Knapp, William D.....1621 Mott Fdtn. Bldg., Flint
Koop, Chester S.....2503 Detroit St., Flint
Kretchmar, Arthur H.....608 First National Bldg., Flint
Kurtz, John J.....421 Dryden Bldg., Flint
Laird, James I.....10114 Main St., Goodrich
Leach, J. Leonidas.....3007 Industrial Ave., Flint
Le Mieux, L. L., Jr.....701 W. Dayton St., Flint
Lewis, Thomas E.....3520 Richfield Road, Flint
Limbach, David R.....Hurley Hospital, X-Ray Dept., Flint
Livesay, Jackson E.....621 Mott Fdtn. Bldg., Flint
Logan, G. W. (L).....1603 N. Broadway, Hastings
Lukens, T. John.....608 East Court St., Flint
Lyttle, Sydney N.....615 Mott Foundation Bldg., Flint
MacGregor, Delbert M.....701 W. Dayton, Flint
Macksood, Joseph A.....2501 N. Saginaw St., Flint
Manwaring, John T.....1303 Mott Fdn. Bldg., Flint
Mathias, Berton J.....1301 Flushing Road, Flint
McCabe, Margaret M.....420 Genesee Bank Bldg., Flint
McClellan, Junius W.....Chevrolet Flint Assembly Div., Van Slyke at Atherton Rd., Flint 3
McCubbrey, David, 1st Lt., MC (M).....(No Address)
McGarry, Burton G. (L) 202 E. Caroline St., Fenton
McGarry, Roy A.....418 Dryden Bldg., Flint
McKenna, Oscar W. (E).....325 Stevens St., Flint
McLeod, K. W. A.....2801 N. Saginaw, Flint 5
McMurray, R. J.....709 Genesee Bank Bldg., Flint
McTaggart, David, Capt. MC (M)....388 TAC Hospital, APO 87, New York, N. Y.
Michael, S. R.....907 Welch Blvd., Flint
Michels, Robert M.....409 N. Saginaw St., Flushing
Michelson, R. B.....5001 N. Saginaw St., Flint
Miller, E. E. (L).....2902 Detroit St., Flint
Miller, Loren Eugene.....2645 Corunna Road, Flint
Miltich, Anthony J.....415 Dryden Bldg., Flint
Moore, Glenn.....323 W. Second St., Flint
Moore, Kenneth B.....1613 Mott Fdtn. Bldg., Flint
Moore, Wesley P.....802 Tilden, Flint
Morrish, R. S.....1715 Crescent Drive, Flint
Morrison, William H.....205 Perry Road, Grand Blanc
Morrissey, V. H.....101 Stockdale St., Flint
Mosier, Edward C.....115 Lake St., Otisville
Murphy, E. Grant.....1825 Chelsea Circle, Flint
Neiswander, Paul L.....Fisher Body Truck Plant, Grand Blanc
Nicholls, W. W.....1301 Flushing Road, Flint
Odle, Ira D.....201 Welch Blvd., Flint
Orr, J. Walter (L).....Orrs Point, Lake Fenton, Fenton
Osher, Seymour L.....218 E. Court St., Flint
Pfeifer, Archibald C.....11610 N. Saginaw St., Mt. Morris
Phelps, Lynn.....Goodrich General Hosp., Goodrich
Phillips, R. L.....Bay View Parkway, Nokomis, Fla.
Phillips, Robert W.....829 Stockdale, Flint
Pickering, W. H.....1602 Ballenger Hwy., Flint
Portney, Jack.....2415 Detroit St., Flint
Pratz, Oliver C.....1303 Detroit St., Flint
Preston, Otto J.....300 N. Chevrolet Ave., Flint
Purcell, F. L., Jr...Ternstedt Plant, Coldwater Rd., Flint
Quin, John, Jr.....5003 N. Saginaw St., Flint
Ragan, Russell M.....3602 Beecher, Flint 3
Rapport, Richard L.....715 Mott Foundation Bldg., Flint
Rawling, J. C.....1121 Mott Fdtn. Bldg., Flint
Rawlings, J. Mott.....1601 Neome Drive, Flint
Reichard, Orill (L).....1507 Detroit St., Flint
Richardson, Josephine W.....2610 Davison Road, Flint
Rieth, George F.....1402 Davison Road, Flint
Roberts, Floyd A. (L).....428 Thompson St., Flint
Rowe, John B.....202 Paterson Building, Flint
Rulney, Max.....1128½ Chevrolet Ave., Flint
Rundles, Walter Z.....304 First Nat. Bldg., Flint
Rundles, Walter Z., Jr.....304 First Nat. Bldg., Flint
Sandberg, Russell G.....1315 Mott Foundation Bldg., Flint
Sandy, Kenneth R.....2701 Detroit St., Flint
Scavarda, Charles J.....304 First Nat. Bldg., Flint
Schiff, B. A.....323 W. Second St., Flint
Schmidlin, R. W.....3710 Davison Road, Flint
Schreiber, Oskar E.....421 Kresge Building, Flint
Schultz, J. Stanley.....3327 Fleming Road, Flint
Schwartz, J. M.....4300 S. Saginaw St., Flint
Scott, Robert D.....1215 Detroit St., Flint
Searles, Karl F.....2932 Corruna Road, Flint
Seymour, G. D.....Professional Bldg., Clio
Shantz, Leighton O.....1239 Mott Fdtn., Bldg., Flint
Sheeran, Daniel H.....809 Genesee Bank Bldg., Flint
Shipman, Charles W.....325 E. First St., Flint
Simoni, Lewis E.....3210 S. Dort Highway, Flint
Sirna, Anthony R.....Chevorlet Engine & Stamping Plant, Van Slyke Road, Flint
Smith, Eugene C.....814 Mott Fdtn. Bldg., Flint
Smith, H. O.....821 Mott Foundation Bldg., Flint
Smith, Maurice J.....2801 N. Saginaw, Flint
Sniderman, Benjamin F.....727 Beach St., Flint
Snyder, Charles E.....8042 Miller Road, Swartz Creek
Sorkin, Morris L.....718 Beach St., Flint
Sorkin, Samuel S.....718 Beach St., Flint
Sparks, Harvey V.....603 First National Bldg., Flint
Steffe, R. S.....709 Genesee Bank Bldg., Flint
Steinman, Floyd H.....734 Mott Fdtn. Bldg., Flint
Stevens, P. K.....201 Michigan Theatre Bldg., Flint
Stevenson, William W.....416 Kresge Bldg., Flint
Streat, Rudolph W.....218 East 8th St., Flint
Strong, K. H. (M).....110 Young Dr., Lakeview Subdiv., Fairfield, Ill.
Stroup, Clayton K.....2002 E. Court St., Flint
Sutherland, James K.....402 E. Third St., Flint
Sutton, G. D.....303 W. Court St., Flint
Theuerle, W. I.....3101½ N. Saginaw St., Flint
Thompson, Jack W.....2702 Flushing Road, Flint
Thorburn, Grant.....702 Ballenger Hwy., Flint
Tofteland, Elmer H.....302 W. Third Ave., Flint
Tower, Rita B.....702 Ballenger Hwy., Flint
Turner, Merald G.....316 Dryden Building, Flint
Tuuri, Arthur L. (M)....Mott Clinic, Hurley Hosp., Flint
VanHarn, R. S.....5009 N. Saginaw St., Flint
Varney, Howard L.....1415 Broadway, Flint
Vary, Edwin P.....608 First National Bldg., Flint
Vaughan, Edgar J.....Linden
Wade, F. V.....615 Mott Foundation Bldg., Flint
Walcott, Carver G.....201 E. Caroline, Fenton
Ward, Nell M.....1139 Mott Fdtn. Bldg., Flint
Ware, Frank A.....514 Genesee Bank Bldg., Flint 3
Wark, David R.....1315 Detroit, Flint

Weber, R. M.....3710 Davison Road, Flint
Wentworth, John E.....1651 Chevrolet Ave., Flint
Werness, Inga W.....304 First Nat. Bank Bldg., Flint
White, C. H.....106 River St., Fenton
White, Herbert T. (L).....1620 Mason St., Flint
Willard, R. H.....718 Beach St., Flint
Williams, W. S.....G-3398 S. Saginaw St., Grand Blanc
Willoughby, Gordon L.....5009 N. Saginaw St., Flint
Willoughby, Leslie L. (L).....1402 Davison Road, Flint
Wills, Thomas N.....706 W. Court St., Flint
Winchester, Walter H. (L).....515 Genesee Bank Bldg., Flint
Woughter, Harold W.....1312 Mott Fdtn. Bldg., Flint
Wright, Donald R.....403 W. Court St., Flint
Wyatt, W. W.....633 Mott Fdtn. Bldg., Flint
Zeis, M. G.....718 Beach St., Flint

GOGEBIC COUNTY

Albert, S. G.....103 Suffolk St., Ironwood
Davidson, Donald L.....200 S. Sophie St., Bessemer
Eisele, D. C.....2nd Fl., 109 E. Aurora St., Ironwood
Franck, John R., Jr.....401 Sunday Lake, Wakefield
Gertz, M. A.....109 E. Aurora Street, Ironwood
Gingrich, W. A.....2nd Fl., 109 E. Aurora St., Ironwood
Gorilla, A. C.....2nd Fl., 210 S. Suffolk St., Ironwood
Harrington, R. R., Jr.....512 Douglas Blvd., Ironwood
Keskey, T. J.....207 E. Aurora St., Ironwood
Lieberthal, M. J.....104 S. Suffolk, Ironwood
Lieberthal, Paul R.....104 S. Suffolk, Ironwood
McEnroe, J. E.....Newport Hospital, Ironwood
O'Brien, A. J. (L).....216 E. Aurora Street, Ironwood
Pinkerton, H. A.....Newport Hospital, Ironwood
Santini, F. J.....2nd Fl., 109 E. Aurora St., Ironwood
Stevens, Charles E.....216 E. Aurora Street, Ironwood
Tashiro, Kiyo.....Grand View Hospital, Ironwood
Tressel, Henry A.....Wakefield
Wacek, W. H.....Grand View Hospital, Ironwood

GRAND TRAVERSE COUNTY

Beall, J. G.....118½ E. Front, Traverse City
Benjamin, M. B.....Traverse City State Hosp., Traverse City
Bolan, Ellis J.....Suttons Bay
Brownson, K. N.....116 Cass, Traverse City
Brunk, C. F.....Route 1, Traverse City
Bushong, B. B.....116 Cass, Traverse City
Cline, Theodore.....436 W. Front St., Traverse City
Cline, Warren.....436 W. Front St., Traverse City
Dunn, C. W.....State Hospital, Traverse City
Ellis, Claude I.....Suttons Bay
Ferguson, J. T...Traverse City State Hosp., Traverse City
Goodrich, Dwight (R)....601 W. Front St., Traverse City
Haberlein, Charles R.....438 W. Front St., Traverse City
Hall, J. W.....212½ E. Front, Traverse City
Hamilton, E. E.....530 S. Union St., Traverse City
Herkner, Mildred L.....119 Barlow St., Traverse City
Huene, Nevin.....112 E. Front, Traverse City
Huston, Russell R.....Elk Rapids
Jerome, J. T.....217 S. Madison, Traverse City
Kitti, William H.....Kalkaska
Lemen, C. E.....216½ E. Front, Traverse City
Lossman, Robert T.....Munson Hospital, Traverse City
McClay, A. C.....215 S. Madison, Traverse City
Milliken, John G.....224 Circle Drive, Traverse City
Nickels, M. M.....State Hosp., Traverse City
Osterhagen, H. F.....MR 11, Box No. 38, Traverse City
Osterlin, M. F.....Route No. 1, Traverse City
Pike, D. G.....876 E. Front, Traverse City
Power, F. H.....116 Cass, Traverse City
Ramzy, C. O., Jr.....Box C Traverse City State Hosp., Traverse City
Salon, Dayton D.....108½ E. Front St., Traverse City
Scott, J. E.....Frankfort
Sheffer, M. B.....Traverse City State Hospital, Traverse City
Sladek, E. F.....123 E. Front, Traverse City
Stokes, G. E.....State Bank Bldg., Traverse City
Stone, Fordyce H.....Beulah
Swartz, F. G.....301 State Bank Bldg., Traverse City
Sweeney, B. I...227½ Grandview Pkwy., Traverse City
Thacker, Fred R.....Frankfort
Thirlby, E. L. (L).....116 Cass, Traverse City
Thirlby, Richard L.....711 Second St., Traverse City
Trautman, Frederick B.....Frankfort
Van Leuven, B. H. (R).....Empire
Wagener, Creighton.....438 W. Front St., Traverse City
Way, L. R. (R).....436 E. State, Traverse City
Weitz, H. L.....529 Monroe, Traverse City
Wieh, J. E.....118½ E. Front, Traverse City
Wilcox, P. H.....526 W. 10th St., Traverse City
Wiley, P. K.....Elk Rapids
Zielke, I. H.....212 E. Front, Traverse City
Zimmerman, J. G.....306 State Bank Bldg., Traverse City

GRATIOT-ISABELLA-CLARE COUNTIES

Aldrich, Alfred L.....Ithaca
Barstow, D. K.....215 W. Saginaw St., St. Louis
Becker, M. G.....Edmore
Bedo, A. V.....314 S. Brown St., Mt. Pleasant
Bergin, J. H.....112½ Superior St., Alma
Bick, A. Vernon.....608 E. Chippewa, Mt. Pleasant
Budge, M. J.....1035 Jefferson, Ithaca
Burch, L. J. (E).....314 E. Broadway, Mt. Pleasant
Burt, C. E.....110 S. Pine River, Ithaca
Burt, Loren G.....Alma
Chamberlain, R. W.....608 E. Chippewa, Mt. Pleasant
Chamichian, Soren.....1026 S. Drive., Mt. Pleasant
Davis, L. L.....314 S. Brown St., Mt. Pleasant
Drake, Wilkie M. (E).....Breckenridge
DuBois, C. F.....706 State St., Alma
Graham, B. J.....119½ S. Superior St., Alma
Hall, R. F.....805 Douglas St., Mt. Pleasant
Hamilton, E. D.....610 S. College, Mt. Pleasant
Hammerberg, Kuno.....622 McEwan, Clare
Harrigan, W. L.....408 E. Broadway, Mt. Pleasant
Hedges, Frank W.....General Delivery, Edmore
Hersee, W. E.....306 S. College, Mt. Pleasant
Hobbs, A. D.....120 W. Center Street, St. Louis
Hoogerland, C. L.....303 W. Superior, Alma
Hyslop, L. F.....205 S. College, Mt. Pleasant
Johnson, P. R.....206 S. College Ave., Mt. Pleasant
Juhnke, L. W.....314 S. Brown St., Mt. Pleasant
Kilborn, H. F.....Ithaca
McArthur, S. C.....Rosebush
Oldham, E. S.....Breckenridge
Palmer, F. W.....P. O. Box 32, Mt. Pleasant
Putzig, L. W.....Blanchard
Ringer, P. H.....314 S. Brown St., Mt. Pleasant
Rottschafer, J. L.....715 Center St., Alma
Silvert, Pasche P.....Vestaberg
Strange, R. H.....117 S. College, Mt. Pleasant
VonLackum, Leroy.....445 Howard, Alma
Waggoner, R. L.....120 W. Center St., St. Louis
Wallman, C. H.....901 State St., Alma
Wickert, L. R.....314 S. Brown St., Mt. Pleasant
Wilcox, R. A.....525 State St., Alma
Wilson, Earl C.....Harrison
Wolfe, K. P.....427 W. Superior, Alma
Wood, C. B.....R.F.D. No. 2, Mt. Pleasant
Wood, J. M.....314 S. Brown St., Mt. Pleasant

HILLSDALE COUNTY

Bates, M. P.....108 S. Manning, Hillsdale
Davis, L. A.....Camden
Davis, W. B. (M).....Murphy Army Hospital, Waltham, Massachusetts
Day, Luther W.....112 E. Chicago Street, Jonesville
Hanke, George R. (L).....R.F.D., Osseo
Hodge, C. L.....Reading
Hughes, Henry F. (L).....Hillsdale
MacNeal, John A.....76 N. Manning Street, Hillsdale
Martindale, E. A. (L).....Hillsdale
Mattson, H. F.....32 S. Broad Street, Hillsdale
McFarland, O. G. (L).....North Adams
Miller, Harry C. (L).....4760 Panorama Drive, San Diego 3, Calif.
Peterson, C. A.....32 Broad Street, Hillsdale
Sawyer, W. W.....61 N. Howell St., Hillsdale
Stein, Arthur J.....144 Budlong Street, Hillsdale
Strom, Arthur W.....32 S. Broad Street, Hillsdale
Trapp, Donald G.....32 S. Broad Street, Hillsdale
Wiggins, Ira W.....230 E. Chicago St., Jonesville

HOUGHTON COUNTY

Aldrich, A. B.....503 Sheldon Avenue, Houghton
Aldrich, L. C.....1609 E. Houghton Ave., Houghton
Bourland, P. D. (L)....134½ Calumet Avenue, Calumet
Bourland, P. E. M., Lt. Col., M.C. (M).....Med. Sec. Hqs., USARAL, APO 949, Seattle, Washington
Brewington, G. F. (E).....1805 Walnut Avenue, Las Vegas, Nevada
Burke, John J.....10 Duncan Avenue, Hubbell
Gregg, W. T. S. (E).....Eagle Harbor
Hillmer, Raymond E.....1 Algomah, Painesdale
Hosking, F. S.....328 Florida Street, Laurium
Janis, Anton J.....East Hancock, Hancock
King, Sidney.....St. Joseph Hospital, Hancock
King, William T. (E).....Ahmeek
Kirton, Job R. W. (E).....106 Sixth Street, Calumet
Kolb, F. E.....128 Calumet, Calumet
LaBine, Alfred.....1019 College Avenue, Houghton
Larson, Forrest W.....1400 E. Houghton, Houghton
Lepisto, V. E.....414 Hecla Street, Laurium
Levin, Simon (E).....1209 College Avenue, Houghton
Lund, C. A. E.....1205 Calumet Street, Lake Linden
Murphy, P. J.....130 Calumet, Calumet
Potter, E. C.....Baraga County Hospital, L'Anse
Repola, Kenneth L.....338 Iroquois St., Laurium
Roberts, Melvin D. (L).....404 Hancock, Hancock
Roche, Andrew M.....240 Pewabic St., Laurium
Schochet, S. S.....P.O. Box 4614, Fondren Station Jackson, Mississippi
Sloan, P. S.....214 Clark Street, Houghton
Smith, Charles R.....E. White Street, Hancock
Stroube, J. A.....Baraga County Hosp., L'Anse
Wickliffe, C. D.....Sixth Street, Calumet
Wickliffe, J. T. P.....1167 Calumet Avenue, Calumet
Winkler, Henry J.....L'Anse

HURON COUNTY

Bash, T.L.....Kinde
Dixon, Ralph C.....Pigeon
Elliott, C. S.....Pigeon
Gettel, Roy R.....Bad Axe
Herrington, Charles I.....Bad Axe
Herrington, Willet J.....Bad Axe
Oakes, C. W., Jr.....Harbor Beach
Ritsema, John.....Sebewaing
Scheurer, Clare A.....Pigeon
Sorensen, M. G.....P.O. Box, Elkton
Steinhardt, Edward E.....Bad Axe
Thompson, J. E.....Caseville
Turner, Phillip R.....Harbor Beach
Wible, Charles F.....Sebewaing

INGHAM COUNTY

Agate, George.....Mich. Dept. of Health, Lansing
Alexander, Reuben G.....301 Seymour, Lansing
Altland, J. K.....Michigan Dept. of Health, Lansing
Anderson, Norbert (A)....St. Lawrence Hospital, Lansing
Asselin, David C.....503 Amer. State Bank Bldg., Lansing
Badgley, W. O.....624 N. Capitol Avenue, Lansing
Baker, T. C.....P.O. Box 756, Lansing
Bates, Richard (M)....1820 E. Michigan Ave., Lansing
Bauer, Theodore I.....808 Michigan Nat'l Tower, Lansing
Behen, William C.....535 S. Capitol, Lansing
Behney, C. A.....Michigan Dept. of Health, Lansing
Bellinger, E. G. (L).....114 W. Lenawee, Lansing
Berden, Eleanor Alice (A)....Edward W. Sparrow Hosp., Lansing
Berens, B. M.....110 N. Rosemary, Lansing
Bevez, Frank L. (M).....Med. Co., 87th Reg., APO 162, c/o PM, New York, New York
Bingham, B. W.....1820 E. Michigan Ave., Lansing
Black, Charles E.....529 W. Grand River, Williamston
Black, Gertrude C.....529 W. Grand River Ave., Williamston
Bowersox, R. J. (M).....3444 U. S. Army Hosp., Camp Stewart, Georgia
Bradford, C. W.....419 S. Walnut, Lansing
Breakey, Robert S.....1211 Bank of Lansing Bldg., Lansing
Brown, Fred W., Jr.....536 Tussing Bldg., Lansing
Brubaker, Earl W.....1406 Bank of Lansing Bldg., Lansing
Brucker, Karl B. (R)....610 S. Walnut Street, Lansing
Bruni, J. R.....1023 E. Michigan Ave., Lansing
Burhans, J. B. (A).....115 S. LaGrave, Paw Paw
Burhans, R. A.....803 Michigan Nat'l Tower, Lansing
Cairns, D. A.....136 W. Ash Street, Mason
Calomeni, Anthony D.....309 Seymour, Lansing
Carlson, R. G.....3526 W. Saginaw St., Lansing
Carr, Earl I.....300 W. Ottawa, Lansing
Casey, B. L.....M. S. U. Health Center, East Lansing
Chaskes, Marion Iddings..226 S. Capitol Avenue, Lansing
Cheney, W. D.....Dept. of Radiology, E. W. Sparrow Hosp., Lansing
Christian, L. G.....108 E. St. Joseph, Lansing
Clark, W. E.....136 W. Ash St., Mason
Clinton, George R.....136 W. Ash Street, Mason
Combs, R. G.....300 W. Ottawa, Lansing
Comstock, H. C.....1031 E. Michigan Ave., Lansing
Cook, R. J.....105 S. Jenison Ave., Lansing
Coopwood, W. E. (A).....Edward W. Sparrow Hosp., Lansing
Cope, H. E.....Michigan Dept. of Health, Lansing
Cordes, J. F.....512 Michigan Nat'l Tower, Lansing
Corneliuson, Goldie B.....Michigan Dept. of Health, Lansing
Cowan, J. A.....825 Touraine, East Lansing
Crisostomo, Flor de Liza (A).....Edward W. Sparrow Hosp., Lansing
Crisostomo, Santiago (A).....E. W. Sparrow Hosp., Lansing
Cummings, G. D.....Mich. Dept. of Health, Lansing
Darling, L. H.....115 W. Hillsdale, Lansing

Dart, Dorothy....Box A, Ypsilanti State Hosp., Ypsilanti
Dawe, C. D.....521 N. Capitol Ave., Lansing
Dean, Carleton.....252 Hollister Bldg., Lansing
De Kleine, William.....301 Seymour St., Lansing
DeVries, C. L. F.....320 Townsend, Lansing
Dexter, Mary J.....129 E. Maple, Mason
Doyle, C. P. (E)....1408 Bank of Lansing Bldg., Lansing
Drolett, Donald J.....609 N. Washington Ave., Lansing
Drolett, Fred J.....900 Prudden Bldg., Lansing
Drolett, L. A.....3526 W. Saginaw, Lansing
Dunn, F. M.....301 Seymour, Lansing
Eggers, E. M. (A)....Edward W. Sparrow Hosp., Lansing
Ellis, Bertha W. (R).....P.O. Box 2327, Hollywood, Fla.
Ellis, C. W. (L).....P.O. Box 2327, Hollywood, Fla.
Eze, C. W. (A).....E. W. Sparrow Hosp., Lansing
Feeney, Kenneth J.....1908 Michigan Nat'l Tower, Lansing
Feurig, J. S.....MSU Health Center, East Lansing
Finch, Russell L.....420 S. Walnut Street, Lansing
Folkers, Leonard M.....234 Michigan Avenue, East Lansing
Forrest, C. G. (A).....E. W. Sparrow Hosp., Lansing
Fortino, S. P.....203 Bauch Bldg., Lansing
Fosget, Wilbur W.....210 E. Hillsdale St., Lansing
Foust, Earl H. (L).....P.O. Box 422, Eustis, Florida
Frank, William.....4341 W. Delhi St., Holt
French, Horace L.....301 Seymour, Lansing
Fryer, Douglas H.....Michigan Dept. of Health, Lansing
Gardner, Carl A. (A).....2105 Tuomy Road, Ann Arbor
Gardner, C. B.....320 Townsend Street, Lansing
Garlinghouse, A. John.....408 N. Capitol Ave., Lansing
George, H. C.....335 Seymour Street, Lansing
Gilmartin, Richard (A)....E. W. Sparrow Hosp., Lansing
Goldner, Roy E.....1318½ S. Washington, Lansing
Govons, S. R.....408 N. Capitol Ave., Lansing
Hardy, A. T. (A).....E. W. Sparrow Hosp., Lansing
Harebottle, N. H. (A)....E. W. Sparrow Hosp., Lansing
Harris, Herbert W.....609 N. Washington, Lansing
Harrison, W. H.....834 W. St. Joseph, Lansing
Harrold, J. F.....326 W. Ionia St., Lansing
Hart, L. C.....119 W. Lenawee, Lansing
Hautau, Emily R.....308 Highland Avenue....East Lansing
Hayes, R. E.....1101½S. Washington Avenue, Lansing
Hayford, William D.....609 N. Washington Ave., Lansing
Heald, Gordon H...1107 Bank of Lansing Bldg., Lansing
Heckert, Frank B...1105 Bank of Lansing Bldg., Lansing
Heckert, J. K.....1105 Bank of Lansing Bldg., Lansing
Heerdt, Mark E.....Grand River & Grandview, Okemos
Henderson, N. D.....826 Sunset Lane, East Lansing
Henry, L. L.....326 Townsend, Lansing
Henry, R. A.....1515 W. Mt. Hope Ave., Lansing
Hermes, E. J.....310 Townsend, Lansing
Heustis, Albert E.....Michigan Dept. of Health, Dewitt Road, Lansing
Himmelberger, R. J.....320 Townsend, Lansing
Hofstra, Raymond (M).....Michigan Dept. of Health, Lansing
Hogg, R. E.....1964 S. Cedar St., Holt
Holland, Charles F.....624 N. Capitol Ave., Lansing
Holt, S. H. (A).....Henry Ford Hospital, Detroit
Huggett, Clare C.....126 W. Grand River, Lansing
Hurth, M. S.....1717 Jerome St., Lansing
Isbister, J. L. (M)....Michigan Dept. of Health, Lansing
Jacob, S. Sprigg.....201 Ann Street, East Lansing
Johnson, D. B.....320 Townsend Street, Lansing
Johnson, Henry T. Jr...1439 E. Michigan Ave., Lansing
Johnson, Kenneth H.....1116 Olds Tower, Lansing
Johnson, R. P.....Box 904, Lansing
Jones, Francis A., Jr.....716 Michigan Nat'l Tower, Lansing
June, R. C.....426 S. Walnut St., Lansing
Kahn, David....401 American State Bank Bldg., Lansing
Kalmbach, R. E.....301 Seymour St., Lansing
Katlein, S. B. (A).....St. Lawrence Hosp., Lansing
Kecelioglu, A. C. (A)....E. W. Sparrow Hosp., Lansing
Keim, C. D.....1415 W. Kalamazoo St., Lansing
Kent, A. Edith H.....311 S. Pine, Lansing
Kent, Herbert K.....311 S. Pine, Lansing
Kenyon, Fanny H.....Michigan Dept. of Health, Lansing
Klunzinger, Willard R.....326 W. Ionia St., Lansing
Knapp, Frederick (A).....St. Lawrence Hosp., Lansing
Kraft, L. C.....209 S. Main, Leslie
Kwast, H. A. (A).....St. Lawrence Hosp., Lansing
Landy, G. R.....226 S. Walnut, Lansing
Lange, Philip F.....1923 S. Cedar Street, Lansing
Lanting, Helen E.....611 Ardson, East Lansing
Lauzun, Virginia.....309 W. Main, Lansing
LeDuc, Don M.....317 W. St. Joseph, Lansing
Leeder, Fred S.....Mich. Dept. of Health, Lansing
Leshock, J. C.....1437 E. Michigan Ave., Lansing
Letourneau, R. A. (A)....St. Lawrence Hosp., Lansing
LeVett, Harry L.....117½ W. Shiawassee, Lansing
Levitt, Jo An Gorton (A).....E. W. Sparrow Hosp., Lansing
Lewis, Clayton, Jr.....326 Townsend Street, Lansing
Lindsay, C. V., Jr. (A)....E. W. Sparrow Hosp., Lansing
Litzenberger, Don (A).....St. Lawrence Hosp., Lansing
Long, C. O.....St. Lawrence Hospital, Lansing
Loree, Maurice C.....120 W. Hillsdale, Lansing
Lucas, T. A.....426 W. Ottawa, Lansing
Ludlum, L. C.....1126 W. Saginaw St., Lansing
Manion, J. J. (A).....E. W. Sparrow Hosp., Lansing
Martin, W. O.....4765 Nakoma, Okemos
Marzolf, M. F.....420 W. Ottawa Street, Lansing
McConnell, E. G. (R).....212 Leslie St., Lansing
McCorvie, C. Ray.....903 E. Grand River Ave., East Lansing
McCorvie, D. R. (A)....129 E. Grand River, Williamston
McCoy, Earl M. (R).....Grand Ledge
McElmurry, Leland R.....209 N. Walnut, Lansing
McGillicuddy, Oliver B.....1816 Michigan Nat'l Tower, Lansing
McGillicuddy R. J.....300 W. Ottawa, Lansing
McIntyre, J. E.....600 S. Grand Avenue, Lansing
McNamara, B. E.....326 Townsend, Lansing
Meade, Robert J.....1023-25 East Michigan Ave., Lansing
Meade, William H.....1023 E. Michigan, Lansing
Meilleur, P. A. (A).....St. Lawrence Hosp., Lansing
Melick, R. C.....326 W. Ionia, Lansing
Menzies, Clifford G.....MSU Hospital, East Lansing
Mercer, W. E.....304 Evergreen, East Lansing
Meyer, H. R. (R).....2117 Teel Ave., Lansing
Molina, Elba.....1512 E. Michigan, Lansing
Monfort, Robert N.....Health Center, MSU, East Lansing
Morrow, R. J.....409 W. Ottawa, Lansing
Musson, E. K.....207 City Hall Bldg., Lansing
Nadeau, J. H. (A).....St. Lawrence Hosp., Lansing
Nakfoor, E. C.....1515 W. Mt. Hope Ave., Lansing
Neering, James C.....X-Ray Dept., St. Lawrence Hosp., Lansing
Ochsner, P. J.....Fisher Body Plant, Lansing
Paine, W. G.....108 E. St. Joseph St., Lansing
Palmer, R. E.....535 S. Capitol Ave., Lansing
Parker, Earl E.....207 E. Bellevue, Leslie
Philips, David P.....333 N. Chestnut St., Lansing
Pinkham, R. A. (R).....535 N. Capitol Ave., Lansing
Plant, J. F. (A).....St. Lawrence Hosp., Lansing
Plesscher, William.....119 E. Grand River Ave., East Lansing
Pomeroy, Richard W.....609 N. Washington, Lansing
Ponton, Joseph C.....307 S. Rogers St., Mason
Poppen, C. J.....1057 Roxburgh Road, East Lansing
Prall, H. J.....214 W. Main St., Lansing
Price, H. R. (A).....E. W. Sparrow Hosp., Lansing
Randall, O. M.....802 Am. State Bank Bldg., Lansing
Rector, F. L. (R).....2835 N.E. Brazee Court, Portland 12, Oregon
Reed, O. G.....M. S. U. Health Center, East Lansing
Reisig, R. O.....117½ W. Shiawassee St., Lansing
Reynolds, E. E.....520 Riverside, Williamston
Richards, F. D.....Dewitt
Richardson, M. L.....Sparrow Hospital, Lansing
Robinson, S. R. (A).....St. Lawrence Hosp., Lansing
Robson, Edmund J.....215 N. Walnut, Lansing
Roland, C. B. (A).....St. Lawrence Hosp., Lansing
Rollstin, R. A.....Oldsmobile Div., G.M.C., Lansing

Rozan, J. S.....511 Bk. of Lansing Bldg., Lansing
Ruhmkorff, R. H.....MSU Health Center, East Lansing
Russell, C. V. (R).....Route No. 1, Northport
Rutledge, S. H., Jr.....110 W. Hillsdale St., Lansing
Sander, J. F.....Cherry Hill Farm, Okemos
Saunders, M. R. (A).....E. W. Sparrow Hosp., Lansing
Sawvell, A. R. (A).....E. W. Sparrow Hosp., Lansing
Scheidt, R. Rudolph....126 W. Grand River Ave., Lansing
Schoff, C. A.....2912 Ashman St., Midland
Schultz, Arthur E.....119 E. Grand River Ave., East Lansing
Seger, F. L. (L).....1035 Cherry St., N.E., St. Petersburg, Florida
Shapiro, Hyman D.....201 W. Hillsdale St., Lansing
Sharp, Mahlon S.....521 N. Capitol, Lansing
Shaw, Milton.....320 Townsend, Lansing
Sherman, G. A.....112 W. Hillsdale, Lansing
Short, J. G. (A).....E. W. Sparrow Hosp., Lansing
Sichler, Harper G.....301 Seymour, Lansing
Siegel, David.....1211 Bank of Lansing Bldg., Lansing
Silverman, Irving E.....1009 E. Michigan Ave., Lansing
Sleight, Justin L.....117½ W. Shiawassee, Lansing
Smith, Anthony V.....116 W. Sycamore St., Mason
Smookler, B. H. (A).....E. W. Sparrow Hosp., Lansing
Snyder, LeMoyne.....909 Prudden Building, Lansing
Snyder, Ruth C. E.....234 W. Michigan, East Lansing
Sonbay, O. K. (A).....E. W. Sparrow Hosp., Lansing
Spagnuolo, A. J.....1418 S. Logan Street, Lansing
Spencer, Perry C.....320 Townsend, Lansing
Stanka, A. G. (L).....Alexander Bldg., Grand Ledge
Stanley, Arthur L.....401 W. Greenlawn, Lansing
Stehman, V. A.....Lewis Cass Building, Lansing
Steiner, A. A. (A).....Route 3, Grand Ledge
Steiner, S. D.....Oldsmobile Div., GMC, Lansing
Stephan, W. E.....301 Seymour Street, Lansing
Stephens, R. R. (A).....St. Lawrence Hosp., Lansing
Stiles, Frank, Jr.....2014 Michigan Nat'l Tower, Lansing
Stilwell, George D.....420 W. Ottawa St., Lansing
Stimson, Paul R.....517 S. Grand Ave., Lansing
Stone, B. J.....1031 E. Michigan Avenue, Lansing
Stow, Robert M.....512 Michigan Nat'l Tower, Lansing
Strauss, P. C.....408 Am. State Bank Bldg., Lansing
Stringer, C. J.....401 W. Greenlawn, Lansing
Sundell, Edwin C.....122 W. Hillsdale St., Lansing
Swartz, F. C.....215 N. Walnut Street, Lansing
Tamblyn, F. W.....335 Seymour, Lansing
Thorpe, R. G. (A).....St. Lawrence Hosp., Lansing
Toothaker, K. W.....930 N. Washington Avenue, Lansing
Trescott, Robert F.....716 Michigan Nat'l Tower, Lansing
Trimby, Robert H.....122 W. Hillsdale, Lansing
Troost, F. L.....4341 W. Delhi Road, Holt
VanderZalm, T. P.....1452 Cambridge Road, Lansing
Venier, Joseph H.....812 Sparrow Avenue, Lansing
Wadley, Ralph.....335 Seymour, Lansing
Walker, Leo W.....Dept. of Pathology, St. Lawrence Hospital, Lansing
Webb, Roy O.....2176 Hamilton Road, Box 3, Okemos
Wellman, John M.....301 Seymour Ave., Lansing
Wenzler, P. J. (M).....8 Villa Drive, Essex Junction, Vermont
Westfall, R. H. (A).....E. W. Sparrow Hosp., Lansing
Wilensky, Thomas.....201 W. Hillsdale Street, Lansing
Williams, W. G. (A).....St. Lawrence Hosp., Lansing
Willson, Howard S.....704 Mich. Nat'l Tower, Lansing
Wolcott, Lester E.....Grand River & Grandview, Okemos
Worthington, Ralph.....532 Tussing Building, Lansing
Zadvorny, Z. G. (A).....E. W. Sparrow Hosp., Lansing

IONIA-MONTCALM COUNTIES

Anderson, Donald H.....Kent Street, Portland
Bird, Wm. L.....Greenville
Birzgalis, Alfreds.....Ionia State Hospital, Ionia
Bracey, L. E. (L).....Sheridan
Buck, Jack H.....Ionia
Bunce, E. P.....Trufant
Bunce, Leo W.....Trufant
Campbell, R. E.....106 N. Depot Street, Ionia
Cook, G. H.....Ionia State Hospital, Ionia
Dunkin, Lloyd S.....Greenville
Fleming, J. W. C.....Pewamo
Foust, Joseph C.....Ionia
Fox, Harold M.....Portland
Geib, O. P.....Carson City
Glerum, John B.....Greenville
Haarer, John G.....State Hospital, Ionia
Halick, John.....P.O. Box 271, Greenville
Hansen, Carl M.....Stanton
Hansen, M. M.....Greenville
Haskell, Robert H. (L).....1232 Thirteenth St., N.W., Winter Haven, Florida
Hoffs, M. A.....Lake Odessa
Hollard, A. E.....Belding
House, G. W., Jr.....810 Macomber St., Greenville
Kazmers, Nikolas.....Lakeview
Kelsey, L. E. (L).....Lakeview
Kopchick, Joseph.....Muir
Lilly, Isaac S. (L).....Stanton
Lincoln, Norman V.....Lake Odessa
Marston, L. L.....Lakeview
Messenger, A. L.....123 Bridge St., Portland
Minick, Wm.....103 E. Washington St., Belding
Olsen, Bruce C.....Greenville
Pates, Donald.....Belding
Peabody, C. H. (L)....582 Tod Lane, Youngstown, Ohio
Reid, Harold E.....Stanton
Rice, Robert E.....Greenville
Robertson, P. C.....Ionia State Hospital, Ionia
Slagh, Milton E.....Saranac
Smith, R. O.....111 N. Kidd St., Ionia
Socha, Edmund S.....Ionia
Stevens, C. E.....419 S. Bower, Greenville
Swift, E. R. (L).....Lakeview
Tannheimer, J. F.....Ionia
Tromp, J. L.....Lake Odessa
Van Loo, J. A.....103 E. Washington St., Belding

JACKSON COUNTY

Abraham, A. O.....Hudson
Adams, Ellis W.....517 Wildwood, Jackson
Ahronheim, J. H.....1410 Greenwood, Jackson
Appel, Saul.....510 Dwight Building, Jackson
Baker, George M.....Parma
Beckwith, Sidney A.....Stockbridge
Bentley, J. P.....404 McNeal Street, Jackson
Bentley, Mary N.....404 McNeal Street, Jackson
Brashares, Z. A.....Brooklyn
Bullen, G. Rex.....418 Third, Jackson
Clarke, Corwin S.....605 Dwight Bldg., Jackson
Cochrane, Wayne A. (L)....409 McBride Street, Jackson
Cooley, Charles W.....Mercy Hospital, Jackson
Cooley, Randall M.....141 East Robinson, Jackson
Corley, Cecil.....204 Homecrest Road, Jackson
Corley, Ennis H.....1211 W. Franklin St., Jackson
Corley, Robert W.....204 Homecrest Road, Jackson
Cox, Ferdinand (L).....1601 Fourth Street, Jackson
Culver, Guy D. L. (A).....Stockbridge
Daly, Byrne M.....709 Oakridge Drive, Jackson
DeMay, Cuthbert E.....403 E. Michigan, Jackson
DeMay, John D.....403 E. Michigan, Jackson
Deming, Richard C.....517 Wildwood, Jackson
Dengler, Charles R.....504 Third Street, Jackson
Dickman, Harry M.....120 N. Michigan, Hudson
Douglas, E. W. (L).....4000 Cooper St., Jackson
Filip, H. K., Jr.....755 W. Michigan Ave., Jackson
Finton, Robert E.....1204 National Bank Bldg., Jackson
Finton, Walter L. (L)..290 W. Michigan Ave., Jackson
Foust, W. L. (L).....219 E. Michigan Ave., Grass Lake

Gibson, Frank J. (L).....2717 S. Sixth Street, St. Petersburg, Florida
Greenbaum, Harry.....1203 Greenwood, Jackson
Growt, Bowers H.....Addison
Habenicht, Hilda A.....910 Reynolds Bldg., Jackson
Hackett, Thomas L.....519 N. East Avenue, Jackson
Hanft, Cyril F.....Springport
Hanson, V. R.....Chelsea
Hardie, George C.....290 W. Michigan, Jackson
Hicks, Glenn C. (L).....615 Dwight Bldg., Jackson
Holst, John B.....1023 Francis St., Jackson
Holstein, Arthur P. (A)....214 Ann Arbor St., Manchester
Hunt, Maurice E.....2534 Francis Street, Jackson
Huntley, W. B.....Hudson
Joerin, W. A.....612 First Street, Jackson
Karr, Jean P.....502 W. Michigan Ave., Jackson
Keefer, A. H.....Concord
Kempton, George B.....511 S. West Ave., Jackson
Kiessling, Arnold.....434 Wildwood Ave., Jackson
Kline, S. L.....3525 Jefferson Road, Clark Lake
Kudner, D. F.....435 Wildwood, Jackson
Lake, Edward C.....612 First Street, Jackson
Landron, Daniel.....4633 Page Ave., Michigan Center
Lenz, Charles R., Jr.....405 First Street, Jackson
Leonard, Clyde A. (L)....1401 Jackson City Bank Bldg., Jackson
Lewis, E. F.....1112 Carlton Blvd., Jackson
Linden, V. E.....605 Dwight Bldg., Jackson
Ludwick, J. E.....237 W. Washington, Jackson
Ludwick, J. P.....237 W. Washington, Jackson
McGarvey, William E.....802 City Bank Bldg., Jackson
McLaughlin, J. M.....710 S. Brown Street, Jackson
McLaughlin, M. J.....710 S. Brown Street, Jackson
McLauthlin, Herbert B.....439 Wildwood Ave., Jackson
Meads, Jason B.....1406 City Bank Bldg., Jackson
Medlar, Robert E.....719 Seventeenth Street, Jackson
Morelli, Lorenzo, Maj. USAF (Med) (M).....4234th USAF Hosp., MacDill AFB, Tampa, Florida
Muhich, R. R. (A).....517 Wildwood Ave., Jackson
Munro, Colin D. (E).....740 W. Michigan Avenue, Jackson
Munro, J. E. (L).....1015 Pigeon St., Jackson
Munro, Nathan D.....740 W. Michigan Avenue, Jackson
Murphy, B. M.....1134 E. Ganson St., Jackson
Newton, Ray E.....910 Reynolds Bldg., Jackson
Oleksy, Stanley P.....744 W. Michigan Ave., Jackson
Olsen, L. L.....435 Wildwood Avenue, Jackson
Otis, Grant L.....525 Wildwood Avenue, Jackson
Papadopulos, Valentine.....1111 East Michigan Ave., Jackson
Payne, Andrew K.....Foote Hospital, Jackson
Phillips, George H.....TB Sanatorium, Jackson
Porter, Horace W.....505 Wildwood Ave., Jackson
Pray, Frank F. (L).....310 Steward Ave., Jackson
Pray, G. R. (E).....404 S. Jackson, Jackson
Rice, J. W.....421 McNeal St., Jackson
Ries, Richard G.....612 First Street, Jackson
Riley, Philip A.....500 S. Jackson St., Jackson
Riley, P. A., Jr. (A).....500 S. Jackson, Jackson
Sargent, L. E. (A).....114 N. Thompson, Jackson
Sautter, W. A.....Horton
Schmidt, T. E.....1202 Reynolds Building, Jackson
Scott, John A.....432 W. Michigan Ave., Jackson
Shaeffer, Arthur M.....1615 Carlton Blvd., Jackson
Shaeffer, L. Dale.....1615 Carlton Blvd., Jackson
Sher, David B.....4000 Cooper Street, Jackson
Sill, Henry W.....290 W. Michigan, Jackson
Sirhal, Alfred M.....Brooklyn
Smith, Dean W.....500 W. Michigan, Jackson
Southwick, W. A. (A).....Officers Block, So. Mich. Prison, Jackson
Stackable, W. R.....439 Wildwood Ave., Jackson
Stewart, L. L. (E).....308 Edgewood, Jackson
Stewart, L. L., Jr.....901 Reynolds Building, Jackson
Stolberg, Carl A.....517 Wildwood Ave., Jackson
Stone, Ethon L.....719 Seventeenth St., Jackson
Sugar, Samuel.....509 Reynolds Building, Jackson
Tate, Cecil E.....1315 Francis St., Jackson
Taylor, Ross V.....517 Wildwood, Jackson
Thalner, L. F.....609 West Michigan Ave., Jackson
Thayer, E. A.....1104 National Bank Bldg., Jackson
Thompson, Tom B. (M).....Naval Air Station, Quonset Point, Rhode Island
Torwick, E. T.....501 Dwight Bldg., Jackson
Townsend, J. W.....108 Hague, Vandercook Lake, Jackson
Van Gasse, J. J.....City Offices, Jackson
Van Schoick, Frank.....419 W. High Street, Jackson
VanSchoick, John D.....Hanover
Van Wagnen, Frederick I., Jr.....434 Wildwood Ave., Jackson
Vivirski, Edward E. .....603 South Elm St., Jackson
Weddon, Edward R.....Stockbridge
Wholihan, John W.....102 Lydia Street, Jackson
Wickham, Woodward A.....420 W. Michigan, Jackson
Wille, W. S.....1346 Kathmar Drive, Jackson
Wilson, Norman D. (L).....403 Second Street, Jackson
Winter, G. E. (E).....2333 22nd St. South, St. Petersburg, Florida
Young, A. C. (A).....118 Moore St., Jackson

KALAMAZOO COUNTY

Aach, Hugo A.....136 E. Michigan Ave., Kalamazoo
Alexander, C. A.....118 W. North, Kalamazoo
Andrews, Sherman E.....224 E. Cedar St., Kalamazoo
Angell, H. H. (A).....301 Henrietta St., Kalamazoo
Appel, B. A.....310 Bronson Medical Center, Kalamazoo
Appel, William P.....310 Bronson Medical Center, Kalamazoo
Armstrong, Robert J.....605 Hanselman Bldg., Kalamazoo
Banner, Lawrence R.....507 S. Burdick St., Kalamazoo
Barak, Herbert G.....224 McNair Bldg., Kalamazoo
Barnabee, James W. (E)....503 S. Burdick, Kalamazoo
Barrows, Winona M.....Southwestern Michigan TB San., 1500 Blakslee Street, Kalamazoo
Barry, Leroy M.....Plainwell Sanitarium, Plainwell
Benjamin, Margaret F.....2217 Parchmount, Kalamazoo
Bennett, Keith F.....252 E. Lovell, Kalamazoo
Betz, E. G.....216 Bronson Medical Center, Kalamazoo
Birch, W. G.....212 Bronson Med. Center, Kalamazoo
Bodmer, Harvey C.....403 W. Kalamazoo St., Kalamazoo
Bond, G. C. (A).....301 Montrose, Kalamazoo
Borgman, Wallace.....723 W. South Street, Kalamazoo
Breneman, James C.....Galesburg
Brown, Irmel W.....306 Kalamazoo Nat. Bank Bldg., Kalamazoo
Brue, Peter P.....1009 Cambridge Drive, Kalamazoo
Burbidge, E. L.....259 Park Avenue, Parchment
Burrell, R. B.....136 E. Michigan Ave., Kalamazoo
Caldwell, C. T. (A).....2112 Sheffield Dr., Kalamazoo
Callander, C. G.....4418 Lake Forest Drive, Kalamazoo
Cartland, G. F. (A).....1704 Cambridge, Kalamazoo
Cashen, Russell M.....217 Bronson Medical Center, Kalamazoo
Chapman, Paul B.....126 N. Kalamazoo, Vicksburg
Chrest, Clarence P.....458 W. South St., Kalamazoo
Cobb, Horace R.....305 Pythian Bldg., Kalamazoo
Conger, T. W., Ph.D. (A)..Upjohn Company, Kalamazoo
Conrad, Maynard M.....252 E. Lovell Street, Kalamazoo
Cook, R. G. (L).....222 McNair Bldg., Kalamazoo
Cooper, Paul F.....252 E. Lovell Street, Kalamazoo
Cotton, Avery (A).....Upjohn Company, Kalamazoo
Crane, Warren B.....420 S. Rose St., Kalamazoo
Crawford, Kenneth L.....612 Douglas Avenue, Kalamazoo
Creager, Ray O.....909 Wheaton, Kalamazoo
Cretsinger, Francis C.....224 E. Cedar Street, Kalamazoo
Currier, R. K.....6646 Portage Street, Kalamazoo
Dahlstrom, Doris E.....723 S. Westnedge Avenue, Kalamazoo
Dana, Robert L.....228 W. Cedar Street, Kalamazoo
Decker, W. A.....Kalamazoo State Hospital, Kalamazoo
Delbert, Stewart G.....530 W. Lovell St., Kalamazoo

DeLong, Robert E.....Borgess Hospital, Kalamazoo
DePree, Harold E.....216 Bronson Medical Center Kalamazoo
Dew, Robert R.....252 E. Lovell, Kalamazoo
DeWitt, Norman L.....802 Hanselman Bldg., Kalamazoo
Dick, Leo A.....611 Howard St., Kalamazoo
Doezema, E. R.....316 Bronson Medical Center, Kalamazoo
Dowd, B. J.....420 John St., Kalamazoo
Doyle, Frederick M.....611 Howard St., Kalamazoo
Duggar, J. A. (A).....Upjohn Company, Kalamazoo
Endrei, Arisztid.....Kalamazoo State Hosp., Kalamazoo
Estill, Don V.....414 W. Patterson St., Kalamazoo
Fancher, J. A. (A).....301 Henrietta St., Kalamazoo
Fast, R. B.....136 E. Michigan Avenue, Kalamazoo
Fath, August F.....136 E. Michigan Avenue, Kalamazoo
Finton, Max A.....252 E. Lovell, Kalamazoo
Fopeano, John V.....136 E. Michigan Avenue, Kalamazoo
French, Merle R.....1128 Miles Avenue, Kalamazoo
Fulkerson, C. B. (L).....425 South Westnedge Avenue, Kalamazoo
Fuller, Paul M.....1700 Gull Road, Kalamazoo
Gerstner, Louis W.....420 John St., Kalamazoo
Gladstone, W. S.....458 W. South Street, Kalamazoo
Glaser, D. F.....458 W. South St., Kalamazoo
Goodhue, Lolita G.....2503 W. Main Street, Kalamazoo
Grant, Frederick E. (E)....214 Douglas Ave., Kalamazoo
Green, William L.....136 E. Michigan Avenue, Kalamazoo
Gregg, U. Sherman.....334 S. Park Street, Kalamazoo
Grekin, R. H.....136 E. Michigan Ave., Kalamzoo
Haddock, D. A., Jr.....6646 Portage Ave., Kalamazoo
Hailman, H. F. (A).....1007 Short Rd., Kalamazoo
Hammer, J. M.....100 Maple St., Parchment
Hanson, Curtis M.....217 Bronson Medical Center, Kalamazoo
Harrell, Frank.....420 John Street, Kalamazoo
Harrelson, William D.....136 E. Michigan Ave., Kalamazoo
Hawk, E. A. (A).....Upjohn Company, Kalamazoo
Hayner, R. A.....2817 Portage St., Kalamazoo
Heersma, H. S.....252 E. Lovell, Kalamazoo
Heinle, Robert W.....The Upjohn Company, Kalamazoo
Herbert, Walter N.....1223 South Park St., Kalamazoo
Hersey, E. Freeman.....516 Whites Road, Kalamazoo
Hersey, Margaret S.....4407 Bronson Blvd., Kalamazoo
Hildreth, Ross C.....458 W. South St., Kalamazoo
Hodgman, Albert B.....612 Douglas Avenue, Kalamazoo
Hoebeke, W. G.....212 Bronson Medical Center Kalamazoo
Holder, Charles O.....Kalamazoo State Hospital, Kalamazoo
Howard, R. Grant.....Borgess Hospital, Suite 583, Kalamazoo
Howard, William H.....1602 Gull Road, Kalamazoo
Hubbell, R. J.....252 E. Lovell Street, Kalamazoo
Huyser, William C.....427 S. Burdick St., Kalamazoo
Irwin, William D.....805 Hanselman Bldg., Kalamazoo
Jennings, R. M.....Box A, Kalamazoo
Johnson, F. T. (A)....301 Henrietta Street, Kalamazoo
Kavanaugh, Wm. R.....612 Douglas Avenue, Kalamazoo
Kilgore, Robert N.....252 East Lovell Street, Kalamazoo
Klerk, William J.....224 E. Cedar St., Kalamazoo
Koestner, Paul A.....1303 Portage, Kalamazoo
Kuizenga, M. R. (A).....Upjohn Company, Kalamazoo
Lavender, Howard C.....605 Norton Drive, Kalamazoo
Lawrence, J. O.....1409 Henderson Drive, Kalamazoo
Lemmer, R. A.....252 E. Lovell St., Kalamazoo
Light, Richard U.....828 W. South Street, Kalamazoo
Light, S. Rudolph....136 E. Michigan Avenue, Kalamazoo
Littig, John D.....815 American Nat'l Bank Bldg., Kalamazoo
Locklin, W. Kaye....136 E. Michigan Avenue, Kalamazoo
Loynd, J. W.....1324 South Park St., Kalamazoo
MacDonald, Marshall A.....319 Bronson Medical Center, Kalamazoo
MacGregor, J. R.....100 Maple St., Parchment
Machin, Harold A.....420 John St., Kalamazoo
Malone, James G.....420 John St., Kalamazoo
Margolis, Frederick J.....2901 S. Westnedge, Kalamazoo
Marshall, Don.....252 E. Lovell Street, Kalamazoo
Marshall, Evelyn W. (A).....2344 Sheffield Dr., Kalamazoo
Marshall, William P.....160 Edgemoor Avenue, Kalamazoo
Martens, Irvin J.....Borgess Hospital, Gull Road, Kalamazoo
May, Donald G.....516 White Road, Kalamazoo
McCarthy, Joseph S.....1005 Oakland Drive, Kalamazoo
McManus, J. M.....2901 S. Westnedge, Kalamazoo
Moe, Carl R.....1324 S. Park Street, Kalamazoo
Morter, Roy A.....Kalamazoo State Hospital Box A, Kalamazoo
Neerken, J. A.....1304 American Nat'l Bldg., Kalamazoo
Nicholson, R. M.....252 E. Lovell St., Kalamazoo
O'Donovan, C. I.....(No Address)
Overbey, Charles B.....State Hospital, Kalamazoo
Patmos, Martin.....306 Bronson Medical Center, Kalamazoo
Peake, C. O.....252 E. Lovell St., Kalamazoo
Pearson, Edwin O.....458 W. South St., Kalamazoo
Peelen, J. W.....252 E. Lovell St., Kalamazoo
Peelen, Matthew.....320 Bronson Medical Center, Kalamazoo
Perry, Clifton W.....136 E. Michigan Avenue, Kalamazoo
Pinkham, R. A.....316 Henrietta St., Kalamazoo
Prentice, Hazel R.....458 W. South St., Kalamazoo
Pullon, Alton E.....1223 South Park St., Kalamazoo
Raisch, F. J.....Borgess Hospital, Kalamazoo
Rasmussen, Leo B.....152 N. Main, Vicksburg
Reames, Harold R.....The Upjohn Company, Kalamazoo
Rigterink, Gerald H...136 E. Michigan Ave., Kalamazoo
Roberts, Millard S.....136 E. Michigan Ave., Kalamazoo
Rockwell, Donald C...136 E. Michigan Ave., Kalamazoo
Rogers, R. J.....126 N. Kalamazoo, Vicksburg
Rutherford, P. S.....Borgess Hospital, Kalamazoo
Ryan, Frederick C.....507 S. Burdick, Kalamazoo
Sage, Edward D. (E).....127 S. Burdick, Kalamazoo
Scherer, Flora.....525 Edgmoor St., Kalamazoo
Scholten, D. J. (L).....522 S. Burdick, Kalamazoo
Scholten, Roger A.....252 E. Lovell Street, Kalamazoo
Scholten, William (R).....Kalamazoo State Hospital, Kalamazoo
Schrieber, R. S. (A)....2004 Benjamin Ave., Kalamazoo
Schrier, C. M.....Kalamazoo State Hospital, Kalamazoo
Schrier, Paul G.....317 Bronson Medical Center Kalamazoo
Schrier, Thomas.....6121 King Hwy, Comstock
Scott, William A.....208 Bronson Medical Center Kalamazoo
Shackleton, William E. (R).....420 S. Rose St., Kalamazoo
Shook, Ralph W.....136 E. Michigan Avenue, Kalamazoo
Siemsen, W. J.....316 Bronson Medical Center, Kalamazoo
Simpson, Bernard W.....610 S. Burdick St., Kalamazoo
Sisk, Wilfred N.....301 Henrietta St., Kalamazoo
Slatmyer, Karel R.....605 Hanselman Building, Kalamazoo
Smith, T. C.....Kalamazoo State Hospital, Kalamazoo
Sofen, Morris B.....603 Kalamazoo Nat. Bank Bldg., Kalamazoo
Southworth, Maynard N.....Box 36, Schoolcraft
Stewart, William C., Jr...224 E. Cedar St., Kalamazoo
Stiller, A. F.....Southwestern Michigan TB San., 1500 Blakslee Street, Kalamazoo
Stodden, Charlotte (A)....2216 Sheffield Dr., Kalamazoo
Stryker, H. H.....903 Edgemoor, Kalamazoo
Talley, R. W.....The Upjohn Company, Kalamazoo
Tucker, H. A. (A).....Upjohn Company, Kalamazoo
Upjohn, E. G.....301 Henrietta St., Kalamazoo
VanderVelde, Kenneth M...320 Bronson Medical Center, Kalamazoo
Verhage, Martin D.....228 W. Cedar, Kalamazoo
Volderauer, John C.....458 W. South St., Kalamazoo
Warnke, Robert D.....136 East Michigan Ave., Kalamazoo
Weadon, Preston S.....252 E. Lovell St., Kalamazoo

Webb, Joseph (A).....301 Henrietta St., Kalamazoo
Wenner, W. F. (A).....1924 Brentwood, Kalamazoo
Wilbur, E. P. (E).....1730 Cambridge, Kalamazoo
Williamson, Edwin M.....315 Bronson Medical Center Kalamazoo
Woodford, Rachel L. B.....252 E. Lovell St., Kalamazoo
Wu, Jack Foy.....1500 Blakslee St., Kalamazoo
Wycliff, R. C.....501 Am. Nat'l Bank Bldg., Kalamazoo
Young, Edgar (A).....Upjohn Company, Kalamazoo
Youngs, A. S. (E).....416 S. Burdick, Kalamazoo
Youngs, Cyril A.....416 S. Burdick, Kalamazoo
Zolen, Margaret H.....628 S. Park, Kalamazoo

KENT COUNTY

Adams, Frank A...526 Leonard St. N.W., Grand Rapids
Aitken, George T.....16 Monroe, N.E., Grand Rapids
Albers, G. Donald.....203 Paris Ave., S.E., Grand Rapids
Aldridge, C. W., Jr.....1516 Wealthy St., S.E., Grand Rapids
Alfenito, Felix S.....26 Sheldon Ave., S.E., Grand Rapids
Allen, R. V.....1669 Plainfield, N.E., Grand Rapids
Anderson, K. A.....505 Cherry, S.E., Grand Rapids
Andre, Harvey M.....500 Cherry St., Grand Rapids
Avery, Noyes L.....833 Lake Drive, S.E., Grand Rapids
Baert, George H. (E).....631 S. Prospect, Grand Rapids
Baker, A. J. (L)....74-88 Ionia Ave., N.W., Grand Rapids
Ballard, Milner S.....146-156 Monroe, N.W., Grand Rapids
Balyeat, Gordon W.....1810 Wealthy St., S.E., Grand Rapids
Barofsky, G. F.....808 Alger St., S.E., Grand Rapids
Basinger, C. E.....1810 Wealthy St., S.E., Grand Rapids
Baum, W. C.....26 Sheldon Ave., S.E., Grand Rapids
Beaton, James H.....1516 Wealthy St., S.E., Grand Rapids
Beeman, Carl B.....833 Lake Drive, S.E., Grand Rapids
Beets, W. Clarence....124 East Fulton St., Grand Rapids
Bell, Charles M.....12-18 Monroe Ave., N.E., Grand Rapids
Benjamin, H. G.....72 Sheldon Ave., S.E., Grand Rapids
Bennett, W. Bruce.....1632 Leonard St., N.W., Grand Rapids
Bennett, W. D.....1514 Wealthy St., S.E., Grand Rapids
Benson, Roland R.....250 Cherry St., S.E., Grand Rapids
Bergsma, Stuart (A).....Eastern State Hospital Williamsburg, Va.
Bettison, Wm. L.....2501 Thornapple Dr., S.E., Grand Rapids
Beukema, Marenus J.....6850 S. Division, Grand Rapids
Bignall, C. Rexford.....146-156 Monroe Ave., N.W., Grand Rapids
Blackburn, Henry M.....110 E. Fulton St., Grand Rapids
Blocksma, Ralph....201 Medical Arts Bld., Grand Rapids
Boelkins, Richard C.....125 Fountain, N.E., Grand Rapids
Boerman, W. J.....1854 S. Division, Grand Rapids
Boersma, Donald.....26 Sheldon, S.E., Grand Rapids
Boet, Frank A. (L)....849 Scribner, N.W., Grand Rapids
Boet, John T.....2339 Wyoming Ave., S.W., Grand Rapids
Bolt, Robert J. (A).....University Hospital, Ann Arbor
Bond, George L. (L).....Rapid City
Bonzelaar, Marvin....26 Sheldon Ave., S.E., Grand Rapids
Booher, Craig E.....1810 Wealthy St., S.E., Grand Rapids
Bosch, Leon C.....26 Sheldon Ave., S.E., Grand Rapids
Botting, A. J.....2554 Sherwood, S.W., Byron Center
Bowman, H. E.....250 Cherry, S.E., Grand Rapids
Boyce, D. C.....507 Loraine Bldg., Grand Rapids
Brace, F. C.....1498 Lake Drive, S.E., Grand Rapids
Bratt, H. J. (A).....100 Michigan St., N.E., Grand Rapids
Braunschneider, G. E.....1632 W. Leonard St., Grand Rapids
Brayman, Charles W. (L).....Cedar Springs
Brink, J. Russell.....110-116 E. Fulton St., Grand Rapids
Brook, Jacob D. (L).....Grandville
Brotherhood, James S. (L)..... 3239 Scenic Drive, Muskegon
Buist, S. J.....55 Sheldon, S.E., Grand Rapids
Bull, Frank L.....72 East Division, Sparta
Burleson, John S.....531 Greenwood, S.E., Grand Rapids
Burling, Wesley M.....758 Michigan St., N.E., Grand Rapids
Burroughs, Frank M., Jr.....11 Wilson, Grandville
Butler, Wm. J. (A).....26 Sheldon Ave., S.E., Grand Rapids
Byrd, Mary Lou.....700 Kent Hills Dr., N.E., Grand Rapids
Carpenter, L. C., Jr.....110 E. Fulton St., Grand Rapids
Caulkin, H. S.....500 Clancy, S.E., Grand Rapids
Cayce, William.....26 Sheldon Ave., S.E., Grand Rapids
Chandler, Donald.....74-88 Ionia, N.W., Grand Rapids
Chase, R. J.....833 Lake Drive, S.E., Grand Rapids
Clahassey, E. G.....26 Sheldon, S.E., Grand Rapids
Clawson, Carroll K. (A).....445 Cherry St., S.E., Grand Rapids
Claytor, Robert W.....1424 Madison Ave., S.E., Grand Rapids
Collins, W. T.....1840 Wealthy St., S.E., Grand Rapids
Corbus, Burton R. (L).....325 Union Ave., S.E., Grand Rapids
Crane, H. D.....2221 Madison Ave., S.E., Grand Rapids
Cremer, J. A. (A)....14115 Ironwood Drive, N.W., Marne
Crissman, R. K.....2747 Clyde Pk., S.W., Grand Rapids
Currier, F. P.....955 Floral, S.E., Grand Rapids
Damstra, Harold J.....1553 Boston, S.E., Grand Rapids
Dassel, Paul M.....110-116 E. Fulton St., Grand Rapids
Davis, David B.....26 Sheldon Ave., S.E., Grand Rapids
Davis, R. A.....4255 Kalamazoo Ave., S.E., Grand Rapids
Dawson, W. Douglas.....26 Sheldon Ave., S.E., Grand Rapids
Dean, Alfred.....Sagola
DeBoer, Clarence J.....11 S. Wilson St., Grandville
DeBoer, Guy W.....26 Sheldon Ave., S.E., Grand Rapids
DeMaagd, Gerald.....143 Courtland, Rockford
DeMol, Richard J.....1414 Eastern, S.E., Grand Rapids
Denham, R. H.....110-116 E. Fulton St., Grand Rapids
DePree, Isla G.....12 Monroe, N.E., Grand Rapids
DePree, Joseph.....1810 Wealthy St., S.E., Grand Rapids
DeVel, Leon.....739 Plymouth, S.E., Grand Rapids
DeVries, Daniel.....1414 Eastern, S.E., Grand Rapids
DeWar, M. M.....26 Sheldon Ave., S.E., Grand Rapids
Dewey, Kent A.....26 Sheldon Ave., S.E., Grand Rapids
Dick, Mark W.....146-156 Monroe Ave., N.W., Grand Rapids
Diskey, Donald G.....634 Bridge, N.W., Grand Rapids
Dixon, Willis L.....26 Sheldon Ave., S.E., Grand Rapids
Docter, Leubert L...26 Sheldon Ave., S.E., Grand Rapids
Doran, F. L.....110 E. Fulton St., Grand Rapids
Doyle, J. L.....2402 Eastern, S.E., Grand Rapids
Dyer, David P.....62 Ransom, N.E., Grand Rapids
Eaton, Robert M.....12 Burton, S.E., Grand Rapids
Eckmann, B. H.....700 Fuller Ave., N.E., Grand Rapids
Edholm, C. D. (A)....250 Cherry St., S.E., Grand Rapids
Eggleston, H. R.....117 Page, N.E., Grand Rapids
Eldersveld, H. C. (A).....100 Michigan St., N.E., Grand Rapids
Ellis, M. E.....242 Jefferson, S.E., Grand Rapids
Failing, John F.....110-116 E. Fulton St., Grand Rapids
Falbisaner, G. J. (M).....732 Med. Det. APO No. 46, New York, N. Y.
Farber, Charles E.....63 Ransom, N.E., Grand Rapids
Faust, Lawrence W.....26 Sheldon Ave., S.E. Grand Rapids
Feldhaus, Henry, Jr...456 Cherry St., S.E., Grand Rapids
Fellows, Kenneth E.....110-116 E. Fulton St., Grand Rapids
Ferguson, James A.....72 Sheldon, S.E., Grand Rapids
Ferguson, Lynn A.....72 Sheldon, S.E., Grand Rapids
Ferrand, Louis G.....3 N. Monroe, Rockford
Fitts, Ralph L.....110 E. Fulton St., Grand Rapids
Fitzgerald, Erwin.....68 Ransom, N.E., Grand Rapids
Flintoff, W. M.....754 West Fulton, Grand Rapids

Flynn, J. Donald....26 Sheldon Ave., S.E., Grand Rapids
Fochtman, T. W.....72 E. Division, Sparta
Foshee, J. C.....124 E. Fulton St., Grand Rapids
Foxworthy, J. P.....310 E. Fulton St., Grand Rapids
Frantz, Charles H.....1810 Wealthy St., S.E., Grand Rapids
Fuller, E. H., Jr...74-88 Ionia Ave., N.W., Grand Rapids
Fuller, W. J.....833 Lake Drive, S.E., Grand Rapids
Gamm, Kenneth E.....1516 Wealthy St., S.E., Grand Rapids
Gentles, Ernest W.....700 Fuller Ave., N.E., Grand Rapids
Gibbs, Floyd F.....4327 S. Division Ave., Grand Rapids
Gilbert, Ralph H.....110-116 E. Fulton St., Grand Rapids
Gillett, F. S.....68 Ransom, N.E., Grand Rapids
Good, C. R...2749 Clyde Park Ave., S.W., Grand Rapids
Gosling, R. J. (M).....10407 Inwood Ave., Silver Springs, Md.
Gouwens, W. E.....3000 Monroe Ave., N.W., Grand Rapids
Grant, Lucille R.....1810 Wealthy St., S.E., Grand Rapids
Grass, Edward J.....833 Lake Drive, S.E., Grand Rapids
Gray, Fred B.....26 Sheldon Ave., S.E., Grand Rapids
Graybiel, George P.....Cherry Valley, S.E., Caledonia
Griffith, Lucian S.....12 Monroe, N.E., Grand Rapids
Grosenbaugh, C. H. (A).....Winter VA Hospital, Topeka, Kans.
Gunn, J. A.....1840 Wealthy St., S.E., Grand Rapids
Gunning, Robert E. L.....1960 Michigan, N.E., Grand Rapids
Haeck, William, Jr.....1414 Eastern, S.E., Grand Rapids
Hagerman, D. B.....26 Sheldon Ave., S.E., Grand Rapids
Hamp, Arthur K.....833 Lake Drive, S.E., Grand Rapids
Hayes, L. W., Sr.....Howard City
Heaton, J. R. (A).....2102 Anderson Drive, S.E., Grand Rapids
Heetderks, Dewey R.....26 Sheldon, S.E., Grand Rapids
Henry, James (E).....519 College, S.E., Grand Rapids
Herrick, Ruth.....26 Sheldon Ave., S.E., Grand Rapids
Hesselschwerdt, D. W.....932 Floral Drive, S.E., Grand Rapids
Hill, A. Morgan.....310 East Fulton St., Grand Rapids
Hill, Thomas B.....103 W. Main St., Lowell
Hoekstra, Andrew L.....26 Sheldon Ave., S.E., Grand Rapids
Hoffs, Albertus J.....26 Sheldon Ave., S.E., Grand Rapids
Holcomb, J. Winslow.....146-156 Monroe Ave., N.W., Grand Rapids
Holkeboer, Henry D.....1925 Eastern Ave., S.E., Grand Rapids
Hollander, Stephen.....1451 Grandville, Grand Rapids
Hoogerhyde, Jack.....124 E. Fulton St., Grand Rapids
Horning, D. J. (A).....Mag. 16 Med. Dept., FMAN c/o FPO, San Francisco, Calif.
Houghton, Richard C.....525 Glenwood, S.E., Grand Rapids
Hudson, H. C.....456 Cherry St., S.E., Grand Rapids
Hufford, A. R.....260 Jefferson, S.E., Grand Rapids
Humphreys, James C.....219 Medical Arts Bldg., Grand Rapids
Hunderman, Edward D.....538 Eastern Ave., S.E., Grand Rapids
Hydrick, Robert.....445 Cherry St., S.E., Grand Rapids
Hyland, William A.....110 E. Fulton St., Grand Rapids
Ireland, H. D.....700 Fuller Ave., N.E., Grand Rapids
Jack, William W.....1810 Wealthy St., S.E., Grand Rapids
Jameson, F. M.....833 Lake Drive, S.E., Grand Rapids
Jaracz, Walter J.....634 Bridge St., N.W., Grand Rapids
Jaracz, W. J., Jr.....634 Bridge, N.W., Grand Rapids
Jarka, R. W. (A)....250 Cherry St., S.E., Grand Rapids
Jarvis, Charles, Jr...1520 Plainfield, N.E., Grand Rapids
Jellema, John F.....2060 Voorheis, N.W., Grand Rapids
Jensen, William B.....2825 Oakwood, S.E., Grand Rapids
Johns, Donald C.....734 Alger, S.E., Grand Rapids
Johnston, D. W. (A).....100 Michigan St., N.E., Grand Rapids
Johnston, William L.....110 E. Fulton St., Grand Rapids
Jones, H. E.....833 Lake Drive S.E., Grand Rapids
Jones, Horace C.....1840 Wealthy St., S.E., Grand Rapids
Kelly, Edward F.....4100 W. Third St., Dayton, Ohio
Kempers, R. D. (M).....1004 Parkview Blvd., Skyway Park, Colorado Springs, Colo.
Kempter, Albert H.....1200 Lake Drive, S.E., Grand Rapids
Kendall, Eugene L. (L).....360 Division St., S., Grand Rapids
Kessler, D. L.....1610 Robinson Road, S.E., Grand Rapids
Kingma, J. G.....124 E. Fulton St., Grand Rapids
Kinkella, Albert M. (A).....Ill. Eye & Ear Infirmary, 904 W. Adams, Chicago, Ill.
Klaus, C. D.....1498 Lake Drive, S.E., Grand Rapids
Klein, J. E. (M).....Box 30, Route No. 2, Bangor
Kniskern, Paul W.....26 Sheldon, S.E., Grand Rapids
Kooistra, Henry P...26 Sheldon Ave., S.E., Grand Rapids
Kool, B. P.....445 Cherry St., S.E., Grand Rapids
Kreulen, Henry J.....2452 Godwin Ave., S.E., Grand Rapids
Krhovsky, F. J. (A)....250 Cherry St., S.E., Grand Rapids
Kruse, William T., Jr.....312 E. Fulton, Grand Rapids
Kutsche, W. F.....313 E. Emmons, Caledonia
Laird, Robert G.....110 E. Fulton Ave., Grand Rapids
Lamberts, Austin E.....68 Ransom Ave., N.E., Grand Rapids
Lang, R. B.....1520 Plainfield, N.E., Grand Rapids
Lanning, Nicholas E.....1200 Madison St., S.E., Grand Rapids
Leep, J. H. (A).....1220 Bemis St., S.E., Grand Rapids
Lentini, Joseph R.....110 E. Fulton St., Grand Rapids
Lester, Vern L.....Butterworth Hospital, Grand Rapids
Lewis, G. H.....3425 S. Division Ave., Grand Rapids
Lieffers, Harry.....26 Sheldon Ave., S.E., Grand Rapids
Lillie, W. I.....26 Sheldon Ave., S.E., Grand Rapids
List, Carl F.....833 Lake Drive, S.E., Grand Rapids
Logie, James W.....833 Lake Drive, S.E., Grand Rapids
MacDonell, James A.....12 Monroe, N.E., Grand Rapids
MacIntyre, D. S.....833 Lake Drive, S.E,. Grand Rapids
Mann, J. D.....300 Bostwick Ave., N.E., Grand Rapids
Marsh, J. P.....403 Loraine Bldg., Grand Rapids
Martin, A. M.....110 E. Fulton St., Grand Rapids
Martinus, Martin.....525 Overbrook Lane, S.E., Grand Rapids
Maynard, Mason S.....445 Cherry St., S.E., Grand Rapids
McCormick, John K.....122 Caledonia St., N.E., Grand Rapids
McDougal, Wm. J.....125 Fountain, N.E., Grand Rapids
McKay, O. I.....207 W. Main, Lowell
McKenna, Joseph L.....26 Sheldon Ave., S.E., Grand Rapids
McKinley, Leland M.....124 E. Fulton St., Grand Rapids
McMahon, F. G. (A)....157 Camelot Ct., Billy Mitchell Vill., San Antonio, Tex.
Meade, R. H.....1810 Wealthy St., S.E., Grand Rapids
Meeuwsen, Bernard.....26 Sheldon Ave., S.E., Grand Rapids
Mehney, Gayle H.....26 Sheldon Ave., S.E., Grand Rapids
Miller, J. Duane.....110 E. Fulton St., Grand Rapids
Miller, John J.....1580 Water, Marne
Mitchell, W. B.....26 Sheldon Ave., S.E., Grand Rapids
Moberg, C. H.....26 Sheldon Ave., S.E., Grand Rapids
Moen, Cornetta G.....53 Lafayette, S.E., Grand Rapids
Moleski, Joseph V...26 Sheldon Ave., S.E., Grand Rapids
Moleski, Leo T.....26 Sheldon Ave., S.E., Grand Rapids
Moleski, S. L.....26 Sheldon Ave., S.E., Grand Rapids
Moll, Arthur M.....74-88 Ionia, N.W., Grand Rapids
Montgomery, J. C.....1810 Wealthy St., S.E., Grand Rapids
Moore, Douglas P.....110-116 E. Fulton St., Grand Rapids
Morey, Edward C. (L).....557 E. Fulton St., Grand Rapids
Morley, John D...City Hall Annex, 303 Ionia Ave., N.W., Grand Rapids
Mouw, Dirk R.....1854 S. Division, Grand Rapids
Mulder, G. Arthur..26 Sheldon Ave., S.E., Grand Rapids
Mulder, J. D.....6850 S. Division Ave., Grand Rapids
Murray, R. H.....26 Sheldon, S.E., Grand Rapids
Nanzig, Reinard P.....1516 Wealthy, S.E., Grand Rapids
Nickel, K. C. (M).....Bldg. 126, F. E. Warren AFB, Wyoming

Northouse, Peter B.....26 Sheldon Ave., S.E., Grand Rapids
Notier, Victor A.....26 Sheldon Ave., S.E., Grand Rapids
Oates, Samuel M.....110 E. Fulton St., Grand Rapids
Oliver, Walter W.....26 Sheldon Ave., S.E., Grand Rapids
Overbeck, E. L.....26 Sheldon Ave., S.E., Grand Rapids
Paalman, Russell J...26 Sheldon Ave., S.E., Grand Rapids
Patterson, W. P.....1961-63 S. Division Ave., Grand Rapids
Payne, C. Allen....1840 Wealthy St., S.E., Grand Rapids
Payne, C. E. (M).....427 Trowbridge, Allegan
Pearson, Glenn A.....26 Sheldon Ave., S.E., Grand Rapids
Pedden, John R., Jr...445 Cherry St., S.E., Grand Rapids
Pilling, Warren C.....833 Lake Drive, S.E., Grand Rapids
Plekker, J. D.....6850 S. Division, Grand Rapids
Pool, John D. (A).....22219 Donaldson, Dearborn
Porter, H. P., Jr.....833 Lake Drive, S.E., Grand Rapids
Posthuma, A. E.....26 Sheldon Ave., S.E., Grand Rapids
Postma, E. Y.....68 Ransom, N.E., Grand Rapids
Pott, A. L.....1011 E. Fulton, Grand Rapids
Prothro, W. B.....303 Ionia Ave., N.W., Grand Rapids
Puite, R. H.....110 E. Fulton, St., Grand Rapids
Ralph, L. Paul.....833 Lake Drive, S.E., Grand Rapids
Rasmussen, Richard A.....1810 Wealthy St., S.E., Grand Rapids
Reus, William F.....24 Burton, S.E., Grand Rapids
Riekse, J. M.....1916 S. Division, Grand Rapids
Rigterink, John W. (E).....1291 Cambridge Drive, Grand Rapids
Riley, G. L.....1419 Coit, N.E., Grand Rapids
Ringenberg, J. C.....26 Sheldon Ave., S.E., Grand Rapids
Robb, Charles S.....445 Cherry St., S.E., Grand Rapids
Robbert, J. C.....S. Wilson, Grandville
Roberts, Mortimer E. (E).....625 Plymouth Road, Grand Rapids
Robinson, Harold C.....26 Sheldon Ave., S.E., Grand Rapids
Rodgers, William L.....616 Bridge, N.W., Grand Rapids
Rooks, W. H.....418 Leonard St., N.W., Grand Rapids
Roosenberg, Wm.....3000 Monroe Ave., N.E., Grand Rapids
Rosenzweig, Leonard.....833 Lake Drive, S.E., Grand Rapids
Roth, Emil M.....124 E. Fulton St., Grand Rapids
Ruggy, G. H.....1810 Wealthy St., S.E., Grand Rapids
Ryan, John A.....26 Sheldon Ave., S.E., Grand Rapids
Sanders, J. F.....26 Sheldon Ave., S.E., Grand Rapids
Schaubel, Howard J.....124 E. Fulton St., Grand Rapids
Schermerhorn, L. J.....2317 Vinehill Road, Santa Cruz, Calif.
Schneider, C. R.....1810 Wealthy St., S.E., Grand Rapids
Schnoor, E. W.....26 Sheldon Ave., S.E., Grand Rapids
Schnute, Louise F.....146-156 Monroe Ave., N.W., Grand Rapids
Schumacher, E. E.....833 Lake Drive, S.E., Grand Rapids
Scott, William B.....114½ Michigan, N.W., Grand Rapids
Sculley, Raymond E.....126 Burton, S.E., Grand Rapids
Seidel, Karl E.....801 Livingston, N.E., Grand Rapids
Seime, R. I.....250 Cherry St., Grand Rapids
Sevensma, E. S. (L).....146-156 Monroe Ave., N.W., Grand Rapids
Sevensma, Eugene S.....1318 McKay Tower, Grand Rapids
Shellman, Millard W.....110 E. Fulton St., Grand Rapids
Sidell, Richard H.....312 E. Fulton, Grand Rapids
Siebers, Bernard H...26 Sheldon Ave., S.E., Grand Rapids
Sluyter, J. S.....1034 Franklin, S.E., Grand Rapids
Smit, G. J.....700 Fuller Ave., N.E., Grand Rapids
Smith, A. B.....110 E. Fulton St., Grand Rapids
Smith, Edwin M.....12-18 Monroe Ave., N.E., Grand Rapids
Smith, Ferris N.....1810 Wealthy St., S.E., Grand Rapids
Smith, R. Earle....74-88 Ionia Ave., N.W., Grand Rapids
Smith, Robert B.....125 Fountain, N.E., Grand Rapids
Snider, J. D. (A)....2130 Godwin, S.E., Grand Rapids 7
Snyder, Clarence H.....500 Cherry St., Grand Rapids
Southwick, C. H. (M)....55 Sheldon, S.E., Grand Rapids
Southwick, G. Howard.....55 Sheldon Ave., S.E., Grand Rapids
Stankey, Robert M. (M).....1051 Michigan Ave., N.E., Grand Rapids
Steffensen, Wallace H.....1810 Wealthy St., S.E., Grand Rapids
Stonehouse, G. G.....26 Sheldon Ave., S.E., Grand Rapids
Stoneman, Fernley.....11 South Wilson, Grandville
Stover, Virgil E.....1719 Madison, S.E., Grand Rapids
Stuart, Gerhardus J. (L).... Metz Building, Grand Rapids
Sugg, Cullen E.....303 E. Fulton, Grand Rapids
Sugiyama, Tetsuo.....124 E. Fulton St., Grand Rapids
Summers, J. E. (M).....U. S. Naval Hosp., St. Albans, Long Island, N. Y.
Swanson, A. B.....1810 Wealthy St., S.E., Grand Rapids
Swenson, H. C.....124 East Fulton St., Grand Rapids
Ten Have, John.....806 Leonard, N.W., Grand Rapids
Tesseine, Arthur J.....242 Jefferson, S.E., Grand Rapids
Teusink, J. H.....Cedar Springs
Thompson, Athol B.....1810 Wealthy St., S.E., Grand Rapids
Thompson, Edward C.....26 Sheldon Ave., S.E., Grand Rapids
Thompson, F. D.....333 Gladstone Ave., S.E., East Grand Rapids 6
Tidey, Marcus B.....456 Cherry, S.E., Grand Rapids
Tiffany, Joseph C.....110 E. Fulton St., Grand Rapids
Truog, C. Peter.....110 E. Fulton St., Grand Rapids
Unkefer, Le Moyne (A).....1840 Wealthy St., S.E., Grand Rapids
Uthoff, Carl W.....68 Ransom Ave., N.E., Grand Rapids
Valdmanis, Ferdinands.....333 Fuller Ave., S.E., Grand Rapids
VanBree, R. S.....124 E. Fulton St., Grand Rapids
VandenBerg, Allison R.....26 Sheldon Ave., S.E., Grand Rapids
VandenBerg, Henry J. (L)....2933 Bonnell Road, S.E., Grand Rapids
Vanden Berg, W. O. (M)....US Naval Ord. Testing Sta., Inyokern, ChinaLake, Calif.
Vander Kolk, Kenneth (A).....5709 Luce Ave., North Highlands, Calif.
VanderMeer, Raymond.....26 Sheldon Ave., S.E., Grand Rapids
Vander Molen, John.....55 Sheldon Ave., S.E., Grand Rapids
VanderPloeg, William H.....980 Hall St., S.E., Grand Rapids
VanderVeer, Corwin G.....68 Ransom Ave., N.E., Grand Rapids
VanDuine, Henry J.....26 Sheldon Ave., S.E., Grand Rapids
VanGoor, Kornelius.....213 Medical Arts Bldg., Grand Rapids
VanNoord, Gelmer A.....6850 S. Division, Grand Rapids
Van Portfliet, Paul..26 Sheldon Ave., S.E., Grand Rapids
Van Solkema, Andrew A.....953 E. Fulton, Grand Rapids
Van Solkema, Arthur.....64 State, Grandville
Van't Hof, Albert.....110 E. Fulton St., Grand Rapids
VanWoerkom, Daniel.....750 W. Leonard, Grand Rapids
Van Zwalenburg, Benjamin R.....833 Lake Drive, S.E., Grand Rapids
Vecchio, T. J.....3000 Monroe, Grand Rapids
Veldman, Harold E.....26 Sheldon, S.E., Grand Rapids
Venema, Jay R.....26 Sheldon Ave., S.E., Grand Rapids
Ver Meulen, Peter (A).....105 Baynton, N.E., Grand Rapids
Verwys, A. L. Hubert.....815 Alger, S.E., Grand Rapids
Vining, Keats K., Jr.....833 Lake Drive, S.E., Grand Rapids
Vis, William R.....26 Sheldon Ave., S.E., Grand Rapids
Voss, J. A.....2060 Alpine Ave., N.W., Grand Rapids
Vyn, Jay D.....3329 Coit, N.E., Grand Rapids
Wahby, Elmer F. (M)..300 Bostwick, N.E., Grand Rapids
Waterman, Donald F.....833 Lake Drive, S.E., Grand Rapids
Webb, Clarence F.....833 Lake Drive, S.E., Grand Rapids
Webber, Jerome E.....310 East Fulton St., Grand Rapids

Weller, Keith E.....1200 Lake Drive, S.E., Grand Rapids
Wells, S. M., Jr.....110 E. Fulton St., Grand Rapids
Wenger, A. V. (E).....132 Grand Ave. N.E., Grand Rapids
Wenger, John N.....Coopersville
Westerhoff, R. J.....1036 Franklin, S.E., Grand Rapids
Whalen, J. M., Capt., MC USN (M)....Marine Barracks, Cp. Pendleton, 1403 Green Cove Rd., Oceanside, Calif.
Whinery, J. B. (E).....1403 Green Cove Road, Winter Park, Fla.
Whinery, Joseph F.....16 Monroe Ave., Grand Rapids
Whittenberger, Robert N.....833 Lake Drive, S.E., Grand Rapids
Wiarda, Roy J.....1539 Plainfield, N.E., Grand Rapids
Wiese, John L.....310 E. Fulton St., Grand Rapids
Wilkes, John B.....1328 Madison Ave., S.E., Grand Rapids
Willard, G. M. (A).....1010 Worden St., S.E., Grand Rapids
Williams, John R.....833 Lake Drive, S.E., Grand Rapids
Wilson, William E. (R).....37 Prospect Ave., N.E., Grand Rapids
Winfield, Emery D.....457 Burton, S.E., Grand Rapids
Winter, Garrett E.....1967 Godfrey, S. W., Grand Rapids
Wright, Thomas B.....1571 Wealthy, S.E., Grand Rapids
Wurz, John F.....26 Sheldon, S.E., Grand Rapids
Yared, Jerome A.....1974 S. Division, Grand Rapids
Yegge, J. P.....11 S. Main St., Kent City
Zwemer, R. J.....1810 Wealthy S.E., Grand Rapids

LAPEER COUNTY

Ausum, J. D.....Imlay City
Bishop, G. Clare.....Almont
Boruch, Leon R. (M).....Drawer "A", Lapeer
Buchanan, Thomas.....Imlay City
Burley, David H. (E).....Almont
Chapin, Clarence D. (L).....Columbiaville
Conaway, Charles E.....Lapeer
Dorland, C. D.....Lincoln Street, Lapeer
Doty, James R.....315 Clay Street, Lapeer
Greaver, Cornell.....North Branch
Heitsch, Wm. C.....Lapeer
Lebedovych, Emil.....Drawer "A", Lapeer
Lebedovych, K. L.....Drawer "A", Lapeer
Leith, Dorothy L.....Imlay City
McBride, John R.....915 Liberty St., Lapeer
Merz, Henry G. (E).....Lapeer
O'Brien, Daniel J.....Nepessing St., Lapeer
Rehn, Adolph T.....Medical Superintendent, Lapeer State Home, Lapeer
Smith, Ellen B.....Lapeer State Home & Trg. School Lapeer
Smith, Glen L.....131 E. Third St., Imlay City
Thomas, J. Orville (E).....North Branch
Zemmer, Harry B.....Clay St., Lapeer
Zolliker, C. R.....P.O. Drawer A, Lapeer

LENAWEE COUNTY

Benz, Carl A.....308 N. Broad St., Adrian
Berghuis, J. W. (A).....347 Budlong St., Adrian
Blanchard, L. E.....301½ W. Main St., Hudson
Blanden, Merwin R.....416 E. Pott St., Tecumseh
Claxton, W. T.....136 Chicago St., Britton
Cook, C. L.....135 W. Chicago, Tecumseh
Dustin, Richard E.....103 W. Brown St., Tecumseh
Eddy, H. R. C.....Adrian Professional Bldg., Adrian
Fitzsimmons, F. J.....128 E. Butler St., Adrian
Hamilton, J. D.....Adrian Professional Bldg., Adrian
Hammel, Richard T.....401 E. Chicago St., Tecumseh
Hanna, R. J.....119 W. Church St., Adrian
Harrison, Robert E.....418 W. Adrian St., Blissfield
Heffron, Charles.....909 E. Butler, Adrian
Heffron, Harold .....231 N. Main St., Adrian
Heffron, Howard H.....231 N. Main St., Adrian
Helzerman, Ralph F.....112 S. Ottawa St., Tecumseh
Hewes, William H.....146 E. Maumee St., Adrian
Hinshaw, Warren V.....139½ N. Main St., Adrian
Hunter, T. B.....201 National Bank Bldg., Adrian
Isley, Homer E.....115 W. Adrian St., Blissfield
Loveland, H. H. (E).....515 S. Second Ave., Escanaba
Marsh, R. G. B.....610 W. Logan St., Tecumseh
Mast, W. H. (R).....106 N. Democrat St., Tecumseh
Miller, Perry L.....310 E. Maumee, Adrian
O'Connor, A. R.....122 Locust St., Clinton
Parker, D. A.....454 S. Main St., Adrian
Pasternacki, A. S.....206 E. Front St., Adrian
Patmos, Bernard.....127½ E. Maumee St., Adrian
Phelan, Alvin J.....102 S. Pearl St., Tecumseh
Raabe, E. C.....124 North St., Morenci
Rawson, A. P.....African Medical Missionary
Rogers, John D.....146 Toledo St., Adrian
Sarapo, D. F.....Adrian
Sayre, P. P.....121 N. Main St., Onsted
Stark, Emily S.....108 Clinton, Adrian
Stewart, L. G.....Savings Bank Bldg., Marquette
Thompson, J. R., Jr.....114 Nat'l Bank Bldg., Adrian
Tubbs, R. V.....120 E. Adrian St., Blissfield
VanDusen, Chad A.....R.F.D. #2, Blissfield
Whitehouse, Keith H.....240 W. Main St., Morenci
Wilson, George C.....108 N. Jackson St., Clinton
Wynn, G. H.....310 N. Broad St., Adrian

LIVINGSTON COUNTY

Barton, T. A.....116 N. Michigan Ave., Howell
Clarke, Niles A.....723 Spencer Road, Brighton
Cookinham, F. T.....Howell
Duffy, Ray M.....250 E. Main, Pinckney
Fidler, Wm. F.....Michigan State Sanatorium, Howell
Glenn, Bernard H.....Fowlerville
Hauer, R. Fred.....Fowlerville
Hendren, I. J.....Fowlerville
Hill, H. C.....116 N. Michigan, Howell
Johnson, E. A.....Howell
May, Lewis E.....203 N. Court St., Howell
McGregor, A. J.....300 E. Grand River, Brighton
Nicholas, Mildred V.....Michigan Sanatorium, Howell
Perry, Florence J. C.....17640 San Rosa, Route 3, Birmingham
Polack, R. T.....416 S. Michigan Ave., Howell
Rogers, R. P.....Brighton
Schenden, A. J.....6335 W. M36, Pinckney
Sigler, Hollis L.....110 N. Michigan, Howell
Walker, Enos G.....4485 Cordley Lake Road, Lakeland
Woodworth, E. S.....422 E. Lake, Howell

LUCE COUNTY

Adams, D. C.....Newberry
Banach, Alexius....Newberry State Hospital, Newberry
Campbell, Earl H. (E).....Newberry
Gibson, R. E.....207 W. John St., Newberry
Grennan, L. E.....210 W. John St., Newberry
Hicks, R. P.....210 W. John St., Newberry
Purmort, William R., Jr.....Newberry
Surrell, M. A.....210 W. John St., Newberry
Swanson, George F.....VA Hospital, University & Woodland Ave., Philadelphia, Penna.
Thompson, T. W.....Newberry State Hospital, Newberry

MACOMB COUNTY

Adler, Morton W.....19188 Appoline Ave., Detroit
Ambrose, R. H.....22401 Eleven Mile Rd. St. Clair Shores
Barker, John G.....8050 Warren Blvd., Centerline
Bower, A. B.....Armada
Brady, Milo J.....21509 Eleven Mile Road, St. Clair Shores
Bryce, I. W.....25219 Eleven Mile Road, St. Clair Shores
Buckley, Daniel J.....160 S. Walnut, Mt. Clemens
Charbeneau, H. P.....Monitor-Leader Bldg., Mt. Clemens
Cherup, Nicholas.....22728 Ryan Road, Van Dyke
Croman, Joseph M., Jr.....117 Cass Ave., Mt. Clemens
Curatolo, Victor.....67 Cass Ave., Mt. Clemens
Curlett, James E. (L).....26765 Gratiot, Roseville
Deal, Harold R.....11584 Somerset, Detroit
Dudzinski, E. J.....51034 Washington St., New Baltimore
Ekelman, S. B.....130 Cass Ave., Mt. Clemens
Ellias, Elmer P.....18005 Fairfield, Detroit 21
Engles, J. A.....69311 N. Main St., Richmond
Goldman, B. J.....406 Monitor Leader Bldg., Mt. Clemens
Hartmann, W. B.....1416 S. Gratiot, Mt. Clemens
Heine, Austin W.....99 S. Gratiot, Mt. Clemens
Isbey, Edward K.....25020 Van Dyke, Centerline
Ivkovich, Peter.....12501 East 23 Mile Road, Utica
Jacobs, Manuel.....23700 Van Dyke, Van Dyke
Jewell, James H.....18215 Utica Road, Roseville
Juliar, Joseph F.....302 Monitor-Leader Bldg., Mt. Clemens
Kane, John P.....67 Cass Ave., Mt. Clemens
Kane, Peter V...711 Monitor-Leader Bldg., Mt. Clemens
Kane, W. J.....401 Monitor-Leader Bldg., Mt. Clemens
Klein, A. A.....23700 Van Dyke, Van Dyke
Lee, Frank (M)..8701 W. Nine Mile Road, Oak Park, 37
Maguire, A. J.....45569 Van Dyke, Utica
Martin, Wm. L.....117½ S. Main St., Romeo
Mattes, Max W.....18600 Griggs, Detroit 21
Miller, Sydney S.....22048 Gratiot Ave., East Detroit
Moore, George F.....410 Monitor-Leader Bldg., Mt. Clemens
Mulligan, Philip T.....91 Cass Ave., Mt. Clemens
Niekamp, H. H.....45157 Van Dyke, Utica
Pollina, C. J.....21503 Harper, St. Clair Shores
Reichman, Joseph J.....67 Cass Ave., Mt. Clemens
Reitzel, Rufus H.....199 S. Gratiot, Mt. Clemens
Reizen, Maurice S.....10564 Ludlow, Huntington Woods
Revere, J. O.....192 S. Gratiot, Mt. Clemens
Rickman, L. D.....10 Howard St., Mt. Clemens
Rinkenberger, E. A.....67 Cass Ave., Mt. Clemens
Rivard, Charles L...20825 Mack Ave., Grosse Pte. Woods
Rivkin, Joseph.....44 S. Gratiot, Mt. Clemens
Rizzo, Albert.....21503 Harper Ave., St. Clair Shores
Roth, George E.....19136 Mendota Ave., Detroit
Rothman, Arthur M.....22552 Gratiot, East Detroit
Rourke, Ronald E...21503 Harper Ave., St. Clair Shores
Rousseau, D. L.....67 Cass Ave., Mt. Clemens
Ruedisueli, Clarence A.....18215 Utica Road, Roseville
Salot, Russell F...713 Monitor-Leader Bldg., Mt. Clemens
Scher, Joseph N.....130 Cass Ave., Mt. Clemens
Scher, Sydney.....132 Cass Ave., Mt. Clemens
Siegfried, E. G.....91 Cass Ave., Mt. Clemens
Sims, W. N.....26580 Grandmont, Roseville
Singer, Nelson.....22100 Gratiot, East Detroit
Smith, Milton C.....50 S. Gratiot, Mt. Clemens
Steinberger, Eugene.....22700 Van Dyke, Van Dyke
Stone, Elizabeth A.....Romeo
Strempek, W. F.....209 W. St. Clair St., Romeo
Stryker, Oscar D.....Macomb Co. Health Dept., Mt. Clemens
Sturm, Fred A.....29405 E. Jefferson, St. Clair Shores
Suksta, A. W.....18215 Utica Rd., Roseville
Test, Frederick C., II.....310 E. Jefferson, Detroit 31
Thompson, Alfred A.....126 Cass Ave., Mt. Clemens
Ullrich, Russell W.....91 Cass Ave., Mt. Clemens
Weiss, Jack I.....13301 Ludlow, Huntington Woods
Wellard, Henry C.....New Baltimore
Whitley, Alec.....30233 Jefferson, St. Clair Shores
Wilde, M. M.....32171 Mound Road, Warren
Wiley, D. Bruce.....45310 Van Dyke, Utica
Wyte, William C.....99 S. Gratiot Ave., Mt. Clemens
Zavela, Daniel.....22644 Gratiot Ave., East Detroit

MANISTEE COUNTY

Garneau, R. R.....Mercy Community Hosp., Manistee
Hansen, Earnest C.....78 Maple, Manistee
Konopa, John F.....57 Poplar St., Manistee
Lalime, Ruth E.....12395 Lynn, Bear Lake
Lewis, Lee A. (E).....467 Second St., Manistee
Loughrin, J. J.....90 Maple St., Manistee
Miller, Ernest B.....425 River St., Mansitee
Oakes, Ellery A.....401 River St., Manistee
Ramsdell, Homer A.....Engelman Bldg., Manistee
Schwarz, Marlowe L.....Box 188, Onekama
Schwing, D. N.....326 First St., Manistee

MARQUETTE-ALGER COUNTIES

Acocks, J. R.....Morgan Heights San., Marquette
Amolsch, Arthur L.....321 Pine St., Marquette
Armstrong, W. E. (M).....921 Pine St., Marquette
Baron, Benzoin C.....Munising
Bennett, Arthur K. (L).....Box 436, Mt. Dora, Florida
Bennett, M. C.....Union National Bank Bldg., Marquette
Berry, Robert F.....Bacon Bldg., Marquette
Bertucci, Joseph P.....114 S. First St., Ishpeming
Bolitho, T. B.....425 E. Michigan Ave., Marquette
Casler, W. L.....131 E. Ridge, Marquette
Cooperstock, Moses.....105 S. Front St., Marquette
Corcoran, W. A.....200 S. Main St., Ishpeming
D'Adesky, R. G. (A).....St. Luke's Hospital, Marquette
Drury, Charles P.....414 E. Hewitt, Marquette
Elzinga, Eugene R.....315 N. Front St., Marquette
Erickson, Arvid W.....114 Front St., Ishpeming
Fennig, F. A.....315 N. Front St., Marquette
Harkin, John C.....207 Savings Bank Bldg., Marquette
Hettle, P. J.....Savings Bank Bldg., Marquette
Hirwas, C. L.....Huetter Bldg., Marquette
Hornbogen, D. P.....Hornbogen Bldg., Marquette
Howe, Lloyd W.....Savings Bank Bldg., Marquette
Jaedecke, R. G.....829 Croix St., Negaunee
Johnson, R. R.....W. Washington St., Marquette
Kane, Elizabeth.....418 W. Magnetic, Marquette
Knutson, George O.....829 Croix St., Negaunee
Koenig, Harry.....Savings Bank Bldg., Marquette
Kronschnabel, E. F.....Gwinn
Lambert, W. C.....Huetter Bldg., Marquette
LeGolvan, Celestin.....221 W. Washington St. Marquette
LeGolvan, Paul C. (M).....USN Medical Research Unit 3, APO 231, Box E, c/o PM, NYC.
Lyons, James W., Jr.....First National Bldg., Marquette
Matthews, Norman L.....St. Luke's Hospital, Marquette
Moore, B. E.....524 Mather St., Ishpeming
Mudge, William A.....108 Ridge St., Negaunee
Narotzky, Archie S.....200 S. Main St., Ishpeming
Paine, R. L.....416 Teal Lake, Negaunee
Rosenbaum, Louis, II.....524 Mather, Ishpeming
Schweinsberg, Sara D. (A).....6501 Haverford, Philadelphia, Pa.
Sicotte, Isaiah (L).....Michigamme
Swinton, A. L. (E).....Savings Bank Bldg., Marquette
Tearnan, Raymond A.....Munising
Van Riper, Paul (L).....Champion
Waldie, George M.....427 N. Eighth Ave., St. Petersburg, Fla.
Wickstrom, George B.....Madigan Bldg., Munising
Williams, R. G.....524 Mather St., Ishpeming
Wright, K. C.....3156 Lakeshore Blvd., Marquette

MASON COUNTY

Bacon, Herbert G., Jr.....Scottville
Boldyreff, Ephraim B.....Custer
Boon, A. F.....102½ W. Ludington, Ludington
Carney, John R.....202 N. Park, Ludington
Carney, Ruth V. C.....202 N. Park, Ludington
Goulet, Leo J.....222 S. James St., Ludington
Hoffman, H. B.....604 E. Ludington, Ludington
Kleinschmidt, Gladys.....Court House Bldg., Ludington
Martin, William S.....107 W. Ludington Ave., Ludington
Morrow, W. J. (M).....Sts. "E.E.", Quonset Point, R. I.
Ostrander, Robert A.....121 Ludington Ave., Ludington
Paukstis, Charles A.....111 E. Court St., Ludington
Slaybaugh, James C.....101 W. Loomis St., Ludington

MECOSTA COUNTY

Bruggema, Jacob .....Evart
Chess, Leo F.....232 Chestnut St., Reed City
Franklin, Benjamin L. (E).....Remus
Haldeman, Jack.....228 S. Warren, Big Rapids
Hickox, L. A.....211 Rose St., Big Rapids
Ivkovich, Paul.....111 S. Chestnut St., Reed City
Kilmer, David N.....102½ Upton, Reed City
Kilmer, Paul B.....102½ Upton, Reed City
Kowaleski, Edward H.....Remus
Merlo, Frank A.....206 S. Michigan Ave., Big Rapids
Nelson, Lorenzo R.....Baldwin
Peck, Louis K. (E).....Barryton
Rood, R. C.....282 N. Cass St., Morley
Treynor, Thomas P.....126 Maple St., Big Rapids
Tyson, J. L.....324 Mecosta Ave., Big Rapids
Van Auken, E. W.....229 S. Warren, Big Rapids
Walters, J. E.....624 S. Michigan Ave., Big Rapids
White, John A.....121 S. Michigan Ave., Big Rapids

MENOMINEE COUNTY

Agneberg, Nils O.....531 First St., Menominee
Brukardt, Herman R.....534 First St., Menominee
Clay, J. W.....1146 Tenth Ave., Menominee
DeWane, Francis J.....413 Tenth Ave., Menominee
Flanagan, Clarence B.....623 First St., Menominee
Glickman, L. Grant.....958 First St., Menominee
Gonty, Arthur.....St. Joseph's-Lloyd Hosp., Menominee
Heidenreich, John R.....Daggett
Hopson, G. H.....Electric Square Bldg., Menominee
Hopson, Patricia C.....Electric Square Bldg., Menominee
Jones, William S.....1146 10th Ave., Menominee
Jones, W. S., Jr.....1146 10th Ave., Menominee
Kerwell, Karm C.....Stephenson
Olson, R. C.....Electric Square Bldg., Menominee
Sethney, Henry T. (L).....Electric Square Bldg., Menominee
Towey, John W.....Pinecrest San., Powers

MIDLAND COUNTY

Ballmer, Robert S.....2715 Ashman St., Midland
Bernier, J. A.....Sanford
Blackhurst, R. T.....Arcade Bldg., Midland
Bowsher, Robert E.....2719 Ashman St., Midland
Bridge, R. G.....2715 Ashman, Midland
Bulmer, Dan J.....402 E. Ellsworth, Midland
Buskirk, M. D.....110 W. Sugnet, Midland
Devlin, James.....224 E. Larkin, Midland
Fox, N. A., Jr. (A)....Midland General Hosp., Midland
Gay, Harold H.....Dow Chemical Co., Midland
Gordon, Harold L.....1423 Clover Lane, Midland
Grewe, Norman C.....347½ E. Main St., Midland
Gronemeyer, William H.....110 W. Sugnet, Midland
Haberstroh, Colleen.....907 Eastman, Midland
Holder, Benjamin.....Dow Medical Dept., Midland
Howe, I. M.....110 W. Sugnet, Midland
Howell, R. H.....124 Townsend St., Midland
Ittner, Martin J.....217 N. Saginaw Rd., Midland
Kaasa, Laurin J.....2011 Ashman St., Midland
Linsenmann, Karl W.....312 E. Main St., Midland
MacCallum, C. L.....Box 222, Midland
Maynard, W. A.....Coleman
Meisel, Edward H., Jr.....413 Lingle Lane, Midland
Moench, Fred.....401 W. Main St., Midland
Murphy, John E.....119 Gordon St., Midland
O'Hora, Bernard.....110 W. Sugnet, Midland
Pike, Melvin H.....224 E. Larkin St., Midland
Poznak, Leonard A.....1411 Crane Court, Midland
Randolph, Stephen H.....117 Gordon St., Midland
Towsley, W. D.....Arcade Bldg., Midland
Willison, Charles H.....122 Townsend, Midland

MONROE COUNTY

Ames, Florence D.....2 W. Noble Ave., Monroe
Barrett, C. D.....218 E. First St., Monroe
Blakey, L. C.....222 N. Monroe St., Monroe
Bond, W. W.....4 East Front St., Monroe
Cigany, Zoltan B.....1402 Monroe, Carleton
Diehl, Joy O. Stephenson.....130 Maple Blvd., Monroe
Douglas, D. W.....17 E. First St., Monroe
Ewing, R. T.....130 Maple Blvd., Monroe
Flanders, J. P.....31 Washington, Monroe
Frary, R. A.....423 E. Elm Ave., Monroe
Freud, John W.....222 N. Monroe, Monroe
Hensel, Hilda M. E.....12 East Fourth, Monroe
Hnatchuk, Nicholas.....Petersburg
Hunter, M. A.....35 East Front St., Monroe
Johnson, A. Esther.....31 Washington Ave., Monroe
Kelso, S. Newton, Jr.....127 E. Front St., Monroe
Laboe, Edward W.....725 N. Monroe, Monroe
Lammers, Gerald P.....Ida
Loan, S. B.....31 Washington St., Monroe
Long, Edgar C.....1310 N. Macomb St., Monroe
McDonald, T. A.....17 E. Elm Ave., Monroe
McGeoch, R. W.....718 N. Macomb, Monroe
McMillin, J. H.....423 E. Elm St., Monroe
Meier, Walter A.....106 E. Front St., Monroe
Middleton, S. W.....219 W. Front St., Monroe
Newcomer, S. R.....AT & SF Hospital, Topeka, Kans.
Parmelee, O. E. (L).....Lambertville
Pinkus, Hermann K. B.....12 E. Fourth St., Monroe
Reisig, Albert H.....9 S. Monroe St., Monroe
Sanger, Emerson J. J.....530 S. Monroe St., Monroe
Sisman, B. J.....325 N. Monroe St., Monroe
Streicher, R. G.....729 N. Monroe St., Monroe
Tomlinson, Ledyard H.....Newport
Wagar, Spencer H.....31 Washington St., Monroe
Weeks, V. L.....1 E. Front St., Monroe
Wilkins, Rolland.....105 E. Front St., Monroe
Williams, Robert J.....31 Washington St., Monroe
Williamson, George W.....284 Tecumseh St., Dundee

MUSKEGON COUNTY

Allen, R. T.....1891 Lake Shore Dr., Muskegon
Anderson, A. J.....1371 Peck St., Muskegon
Anderson, Axel.....Lakewood Club, Twin Lake
Atkinson, Annie L.....1019 Green Creek Road, Route #2, Muskegon
August, R. V.....72 E. Broadway, Muskegon Heights
Barnard, Helen S.....Nedeau Bldg., Muskegon
Barnes, J. W.....102 Professional Bldg., Montague
Benedict, Arthur L.....22 W. Southern Ave., Muskegon
Bloom, R. E.....419 Lyman Bldg., Muskegon
Bolthouse, Robert E.....2416 Peck St., Muskegon Heights
Bond, W. H.....1377 Peck St., Muskegon
Boyd, D. R.....1735 Peck St., Muskegon
Bradshaw, Park S.....1014 Jefferson, Muskegon
Busard, J. Max.....503 Liberty Life Bldg., Muskegon
Chapin, William S. (A).....638 Sanford St., Muskegon Heights
Christopherson, James W.....1276 Lake Shore Drive, Muskegon
Clapp, Henry W.....88 Strong Ave., Muskegon
Clark, Harry L. (L)....Hackley Hospital Lab., Muskegon
Closz, Harold F.....809 Hackley Union Bank Bldg., Muskegon
Cohan, Sol G.....1114 Second St., Muskegon
Cronick, Anne B.....1067 Pine St., Muskegon
Dasler, A. F.....1507 Peck St., Muskegon
DeLeeuw, Henry.....2144 Peck St., Muskegon Heights
Diskin, Frank.....410 Jackson Ave., Muskegon
Dykhuizen, Harold D.....710 Hackley Union Bank Bldg., Muskegon
Ellis, Nicholas J.....1883 Lake Shore Drive, Muskegon
Emerick, Robert W.....878 N. Second St., Muskegon
Engstrom, Albert O.....Whitehall
Fillingham, Enid.....870 N. Second St., Muskegon
Fleischmann, C. B.....250 W. Webster, Muskegon
Fleishman, Norman A.....1094 Jefferson, Muskegon
Fles, R. J.....1715 Peck St., Muskegon
Folsom, J. D.....1706 Peck St., Muskegon
Gaikema, Everett W.....Muskegon Co. Sanitorium, North Muskegon
Garber, Frank W., Jr.....1178 Third St., Muskegon
Giese, D. H.....210 Lyman Bldg., Muskegon
Goltz, Martha H.....Montague
Greene, Henry P.....764 Pine St., Muskegon
Griffith, Robert M.....68 E. Broadway, Muskegon Heights
Hack, D. W.....1075 Jefferson St., Muskegon
Hanley, W. J.....405 Hackley Union Bldg., Muskegon
Harryman, James E.....1129 Peck St., Muskegon
Hartwell, Shattuck W.,..452 W. Western Ave., Muskegon
Harvey, J. G. K.....Mercy Hospital, Muskegon
Heneveld, Edward H.....1603 Peck St., Muskegon
Heneveld, John (R)..4036 Stamford, Muskegon Heights
Heneveld, R. G. (A).....1458 Montague Ave., Glenside, Muskegon
Hennessy, Mary E .....503 Liberty Life Bldg., Muskegon
Hill, J. K.....1095 Third St., Muskegon
Holly, Leland E.....876 Second St., Muskegon
Hornbeck, W. J.....205 Michigan Theater Bldg., Muskegon
Jesson, R. M.....1129 Peck St., Muskegon
Joistad, Arthur H., Jr.....878 N. Second St., Muskegon
Kane, Thomas J.....179 Strong Ave., Muskegon
Kay, Cecelia S.....1533 Peck St., Muskegon
Keilin, Marie (L)....504 Liberty Life Bldg.,, Muskegon
Kerr, Howard J.....1441 Lakeshore Drive, Muskegon
Kleaveland, I. J.....1633 Peck St., Muskegon
Lapham, Landon M.....Whitehall
Lange, Eugene W.....Mercy Hosp., 1520 Fifth St., Muskegon
Lauretti, Emil J.....815 Hackley Union Bldg., Muskegon
Laurin, Vilda S.....804 Hackley Union Bldg., Muskegon
LeFevre, Louis L.....450 W. Western Ave., Muskegon
LeFevre, William M.....289 W. Western, Muskegon
Loder, Leonel L.....Hackley Union Bldg., Muskegon
Loomis, John L. (R).....Route #2, Box 884, Vista, Calif.
Lowry, Robert A.....1516 Peck St., Muskegon
Maire, L. E.....506 Liberty Life Bldg., Muskegon
Mandeville, C. B.....515 Hackley Union Bank Bldg., Muskegon
Maples, Douglas E.....402 Center St., North Muskegon
McLean, D. B.....878 N. Second St., Muskegon
McNair, John N.....967 Second St., Muskegon
Medema, Paul E.....1017 Sanford, Muskegon
Meengs, Marvin B.....1725 Peck St., Muskegon
Miller, Philip L.....1755 Peck St., Muskegon
Mulder, Lambertus.....Hackley Union Bldg., Muskegon
Mulligan, A. W.....1260 Jefferson St., Muskegon
Oden, Constantine L. A.....804 Hackley Union Bank Bldg,. Muskegon
Paterson, L. C.....1095 Third St., Muskegon
Pettinga, F. L.....1603 Peck St., Muskegon
Powers, Lunette I. (E)....337 Morris Ave., Muskegon
Prentice, Edwin W.....1017 Sanford St., Muskegon
Price, Leonard.....1282 Arthur St., Muskegon
Risk, Robert D.....1160 Ransom St., Muskegon
Scholle, Norbert W.....2500 Peck St., Muskegon Heights
Sears, Richard.....36 W. Muskegon Ave., Muskegon
Shebasta, Emil M.....1075 Jefferson, Muskegon
Stubbart, F. J.....2416 Peck St., Muskegon
Swartout, W. C. (L).....514 Hackley Union Bank Bldg., Muskegon
Swedenburg, R. D.....Liberty Life Bldg., Muskegon
Swenson, Leland L.....1706 Peck St., Muskegon
Tellman, H. Clay.....706 Hackley Union Bank Bldg., Muskegon
Thieme, S. W. (L).....Ravenna
Thornton, Eugene S. (L)....802 Hackley Union Bank Bldg., Muskegon
Toy, Charles M.....1067 Pine St., Muskegon
Tyler, William H.....1435 Peck St., Muskegon
Vanderlaan, John E.....1624 Peck St., Muskegon
Vandervelde, C. A.....703 Hackley Union Bank Bldg., Muskegon
VanGelder, W. E.....Hackley Union Bank Bldg., Muskegon
Wagenaar, Edward H.....404 Liberty Life Bldg., Muskegon
White, W. G., Jr.....204 Michigan Theatre Bldg., Muskegon
Wiersma, Silas C.....Hackley Union Bldg., Muskegon
Wildgren, Bernard C.....416 Hackley Bank Bldg., Muskegon
Wilke, Carl A.....Montague
Williams, Edward V.....905 Jarman St., Muskegon Heights

NEWAYGO COUNTY

Carter, Laura J.....Grant
Deur, Theodore R.....Grant
Geerlings, Lambert J.....20 N. Division St., Fremont
Klein, J. Paul.....16 W. Sheridan, Fremont
Masters, Brooker L.....111 W. Dayton St., Fremont
Moore, Hugh R.....38 State St., Newaygo
O'Neill, John W.....White Cloud
Paxton, Robert.....40 W. Sheridan, Fremont
VandenBerg, Tunis.....20 N. Division Ave., Fremont
Veenschoten, Girard.....Hesperia

NORTH CENTRAL COUNTIES

Backe, John C.....Box 434, Gaylord
Barstow, Richard G.....429 N. Center St., Gaylord
Boehm, John D. (R).....West Branch
Clippert, Clarence G.....308 Michigan Ave., Grayling
Crandell, Clare H.....420 E. Houghton, West Branch
Coulter, Keith D.....Gladwin
Egle, Joseph L.....Northern Michigan TB San., Gaylord
Forney, F. A. (L).....544 North Fairlane, Midland
Hasty, Earl A.....115 Burgess, West Branch
Hayes, Louis F. (M).....USAH AU APO 43, San Francisco, Calif.
Henig, B. Elmore.....308 Michigan Ave., Grayling
Howarth, Thomas.....Gladwin
Jardine, Hugh M.....109 S. Third St., West Branch
Libke, Robert S.....119 E. Main St., Gaylord
Martzowka, M. A.....Roscommon
McKillop, G. L.....124 East Main St., Gaylord
Mikan, V. Robert.....308 Michigan Ave., Grayling
Oppy, Charles L.....Roscommon
Peckham, Richard C.....146 W. Main St., Gaylord
Rodda, E. H.....308 Michigan Ave., Grayling
Schaiberger, George L.....707 W. Hought St., West Branch
Stealy, Stanley A.....Box 485, Grayling
Timreck, Harold A.....Gladwin
Van Oosten, H. E.....115 Burgess, West Branch

NORTHERN MICHIGAN COUNTIES

Allen, Robert.....Petoskey
Alm, B. T.....Petoskey
Blum, Benjamin B.....Petoskey
Burns, Dean C.....314½ Howard St., Petoskey
Cameron, W. J.....413 Madison, Petoskey
Conkle, Guy C. (E).....Boyne City
Conklin, F. L.....Burt Lake
Conti, Joseph B.....Petoskey
Conway, William S.....Burns Clinic, Petoskey
Cooke, Robert F.....Burns Clinic, Petoskey
Crippen, Edward F.....126½ State St., Mancelona
Drake,, G. A., Capt., MC (M)....6407th USAF Hosp., APO 323, San Francisco, Calif.
Duffie, Don H. (L).....Central Lake
Elliott, D. C.....Burns Clinic, Petoskey
Grate, Lawrence E.....112 Clinton St., Charlevoix
Hegener, A. J.....Petoskey
Hepworth, C. I.....320 N. Huron St., Cheboygan
Hodges Roy W. (L).....Mackinac City
Kirk, T. R., Maj., MC (M).....2355th Per. Pro. Sq., Pier 91, Seattle, Wash.
Larson, Walter E.....320 N. Huron St., Cheboygan
Lawrie, G. K.....816 Spruce St., Petoskey
Lentini, Nicholas.....Cheboygan
Litzenburger, Albert F.....Boyne City
Martin, R. G.....103 Clinton St., Charlevoix
Mateskon, V. S.....Burns Clinic, Petoskey
Mayne, Frederick C.....Cheboygan
McKnight, Robert .....Petoskey
Mertz, Joanne E.....Burns Clinic, Petoskey
Pearson, R. E.....Boyne City
Rauch, C. T.....542 S. Huron St., Cheboygan
Reus, Leonard W.....226 Park Ave., Petoskey
Rodger, John R.....Bellaire
Saltonstall, Gilbert B.....112 Clinton St., Charlevoix
Savory, John H.....East Jordan
Stringham, James R.....225 Backus St., Cheboygan
Taylor, R. M.....1109 E. Mitchell St., Petoskey
Terr, Isaac .....Charlevoix
Vail, Harry F.....St. James
Van Dellen, Jerrian.....East Jordan
Weburg, Kathryn D.....Petoskey

OAKLAND COUNTY

Abbott, Vernon C.....1405 Pontiac State Bank Bldg., Pontiac
Adair, Robin.....602 N. Woodward, Birmingham
Adams, Frederick M.....600 North Woodward Ave., Birmingham
Albrecht, R. W.....2925 Orchard Lake Road, Keego Harbor
Arnkoff, Harry.....218 Riker Building, Pontiac
Aulie, H. G.....500 S. Washington, Royal Oak
Awes, Lorraine E.....1411 Pontiac State Bank Bldg., Pontiac

Baker, Frederick A. (R)....4575 Motorway Drive, Pontiac
Baker, Robert H...1110 Pontiac State Bank Bldg., Pontiac
Bannow, Robert J.....880 Woodward Avenue, Pontiac
Barker, Charles P.....318 Wabeek Bldg., Birmingham
Barker, Howard B.....880 Woodward Ave., Pontiac
Barrett, John L.....264 Washington, Royal Oak
Bauer, Bruce.....23005 John R Street, Hazel Park
Bauer, Edward G.....101½ N. Saginaw, Pontiac
Bauer, Ernest W.....23005 John R St., Hazel Park
Beattie, W. G.....Professional Building, Ferndale
Beck, Otto O.....280 W. Maple, Birmingham
Becker, Anne M.....Pontiac State Hosp., Pontiac
Belknap, Warren F.....1809 S. Main St., Royal Oak
Berger, Charles J.....1413 S. Washington Ave, Royal Oak
Birmingham, J. R.....1809 S. Main St., Royal Oak
Blackwell, Leonard.....549½ N. Perry St., Pontiac
Blakeney, James R.....449 E. Pike St., Pontiac
Blue, Jane.....218 Riker Bldg., Pontiac
Boileau, T. I...2075 E. Fourteen Mile Road, Birmingham
Boucher, R. E.....617 Washington Square Bldg., Royal Oak
Bowers, Charles L.....880 Woodward Ave., Pontiac
Brown, A. L.....523 Riker Bldg., Pontiac
Budd, A. S.....1999 E. 14 Mile Road, Birmingham
Bullard, R. W., Jr.....20 S. Main St., Clarkston
Burger, J. H.....1775 E. 14 Mile Road, Birmingham
Burgess, Charles M.....23235 Woodward Ave., Ferndale
Burke, Chauncey G.....1022 Riker Building, Pontiac
Butler, Samuel A. (L)....Pontiac State Hospital, Pontiac
Byberg, Robert A.....500 S. Washington, Royal Oak
Calhoun, Ethel T.....30405 Grand River, Farmington
Campbell, Malcolm D.....216 Washington Square Bldg., Royal Oak
Carrow, Joyce M.....622 Riker Bldg., Pontiac
Cefai, A. F.....310 Pontiac State Bank Bldg., Pontiac
Chandler, Douglas.....391 Hamilton, Birmingham
Chandler, J. H.....1401 S. Washington, Royal Oak
Cheng, James T.....7350 Cooley Lake Road, Pontiac 11
Christensen, W. L.....109 West 11 Mile Road, Royal Oak
Christie, J. W.....809 Pontiac State Bank Bldg., Pontiac
Clarke, Harriett A.....1414 Pontiac State Bank Bldg., Pontiac
Cline, A. L.....405 Pontiac State Bank Bldg., Pontiac
Cobb, Leon F.....75½ W. Huron, Pontiac
Cobb, Thomas H.....880 Woodward Ave., Pontiac
Collins, Edward F.....1040 Riker Bldg., Pontiac
Condon, F. J.....2401 E. Fourth St., Royal Oak
Conner, Edward D.....3856 South Miller Way, Birmingham
Conrad, C. D.....3027 Woodward, Royal Oak
Cooley, Roy V., Jr.....189 Orchard Lake Ave., Pontiac
Cooper, Robert J.....622 Riker Building, Pontiac
Coucke, Henry O.....1148 S. Woodward Ave., Royal Oak
Crissman, H. C.....22748 Woodward Ave., Ferndale
Crum, Roger E.....411 Pontiac State Bank Bldg., Pontiac
Cudney, Ethan B.....Pontiac Motor Division, Pontiac
Dahlgren, Carl W.....301½ Orchard Lake Road, Keego Harbor
Darling, C. G., Jr.....880 Woodward Ave., Pontiac
Darmstaetter, A. A., Jr. (M).....Cranbrook Road, Bloomfield Hills
Delaney, M. M.....23603 Farmington Road, Farmington

DeLawter, Hilbert H.....277 Pierce, Birmingham
Deutsch, William L.....600 W. First, Huntington Woods
Dobski, Edwin J.....880 Woodward Ave., Pontiac
Drew, Dale R.....880 Woodward Ave., Pontiac
Dunlap, Gregg L.....2925 Orchard Lake Ave., Keego Harbor
Dunn, Lewis E.....3924 Twelve Mile Road, Berkley
Durocher, Normand E.....605 Pontiac State Bank Bldg., Pontiac
Dustin, R. W.....640 N. Woodward, Birmingham
Ekelund, Clifford T.....906 Riker Building, Pontiac
Elder, E. E., Jr.....941½ W. Huron St., Pontiac
Ellis, Ruth .....26 Lincoln, Pontiac
Endress, Z. F., Jr...410 Pontiac State Bank Bldg., Pontiac
Engel, J. B.....235 Linden, Birmingham
Esslinger, J. O.....227 Briggs Bldg., Birmingham
Evseeff, G. S.....1401 S. Washington, Royal Oak
Farnham, Lucius A. (L).....538 Riker Bldg., Pontiac
Fellner, W. A.....Fisher Body Division, GMC, Pontiac
Ferris, G. N.....25085 Coolidge, Oak Park
Ferris, Ralph G.....55 W. Maple, Birmingham
Fink, L. Jerome....1411 Pontiac State Bank Bldg., Pontiac
Fitzpatrick, Francis J.....818 Peoples Bank Bldg., Pontiac
Flick, John R.....120 West Second, Royal Oak
Foust, Earl W.....1625 E. Fourth St., Royal Oak
Fox, Ralph M.....640 N. Woodward, Birmingham
Furlong, Harold A.....940 Riker Bldg., Pontiac
Gaba, H. B.....21721 Dequindre, Hazel Park
Gaber, Ben.....10851 W. Ten Mile Road, Oak Park
Gadbaw, Joseph J.....23603 Farmington Road, Farmington
Gaensbauer, Ferdinand.....880 Woodward Ave., Pontiac
Galpin, R. R.....525 Southfield, Birmingham
Garber, M. J.....23606 Farmington, Farmington
Gariepy, Bernard F.....109 W. First St., Royal Oak
Gates, E. M.....206 Riker Building, Pontiac
Gatley, C. R.....97 N. Perry St., Pontiac
Gatley, L. Warren.....97 N. Perry St., Pontiac
Gehringer, Norman F.....880 Woodward Ave., Pontiac
Geib, Ormond D.....First Nat'l Bank Bldg., Rochester
Geist, Edgar J.....413 Woodward Ave., Rochester
Gell, J. W.....940 Riker Bldg., Pontiac
Gerls, Frank B.....602 Peoples State Bank Bldg., Pontiac
Gibson, James C. (E).....206 E. Commerce, Milford
Gibson, R. E.....227 Briggs Bldg., Birmingham
Gibson, Wellington C.....216 Commerce St., Milford
Gill, Matthew J.....324 Riker Building, Pontiac
Goerner, D. M.....390 E. Maple, Birmingham
Goldstein, Herbert.....12701 W. Ten Mile Road, Oak Park
Goode, Norman J., Jr.....1117 South Washington, Royal Oak
Gradolph, Paul L.....23338 Woodward Avenue, Ferndale
Grant, William A. (L).....Milford
Green, R. S.....c/o The Haven Sanitarium, Rochester
Green, William M.....1402 Pontiac State Bldg., Pontiac
Grekin, T. D.....603 W. Eleven Mile Road, Royal Oak
Gustafson, Everett.....236 Riker Bldg., Pontiac
Gutterman, Meyer A.....5085 Coolidge Hwy., Oak Park
Haanes, M. A.....713 Pontiac State Bank Bldg., Pontiac
Hackett, Daniel J.....1205 Peoples State Bldg., Pontiac
Haddock, D. A.....5800 Pontiac Trail, Pontiac
Halsted, Lee H.....33311 Grand River, Farmington
Hammonds, E. E.....209 Wabeek Building, Birmingham
Han, Maolin.....3358 Auburn Road, Auburn Heights
Hardy, George C. (L).....240 Oak Drive, Box 135-G, R.R. No. 2, Rochester
Harvey, Campbell.....832 Riker Bldg., Pontiac
Hasner, R. B. (L).....617 Washington Square Bldg., Royal Oak
Hassberger, J. B.....620 N. Woodward, Birmingham
Hathaway, Clarence L. (L).....33 S. Broadway, Lake Orion
Hathaway, William S.....433½ Main St., Rochester
Henderson, J. E.....4 Barbour Terrace, Bloomfield Hills
Henderson, W. W.....1307 S. Washington, Royal Oak
Hendren, Owen S.....1408 Pontiac State Bank Bldg., Pontiac
Henry, Colonel R.....125 W. Nine Mile Road, Ferndale
Hensley, C. B.....46 W. Flint St., Lake Orion
Hershey, Lynn N.....Route 1, 31275 Franklin Rd., Birmingham
Hoekman, Aben....1740 Hamilton Drive, Route 3, Pontiac
Howlett, E. V. (L).....538 Riker Bldg., Pontiac
Hoyt, Donald F.....1203 Pontiac State Bank Bldg., Pontiac
Hubert, John R., Jr.....880 Woodward Avenue, Pontiac
Hull, Robert P.....23625 Woodward Avenue, Ferndale
Ignatius, A. A.....1915 E. 9 Mile Road, Ferndale
Jacobi, R. C.....37 N. Washington, Oxford
Jones, L. F.....Oakland County TB San., Pontiac
Kazdan, L. L.....13801 W. Nine Mile Road, Oak Park
Keeffe, Eugene J.....St. Joseph Hospital, Pontiac
Kemp, Felix J.....880 Woodward Avenue, Pontiac
Kemp, W. L.....525 Southfield Road, Birmingham
Kendrick, H. F.....206 Riker Building, Pontiac
Ketchum, Jesse.....4219 Manor Road, Royal Oak
Klewicki, H. A.....125 W. Nine Mile, Ferndale
Koehler, William H.....629 Washington Square Bldg., Royal Oak
Kozlow, C. S.....4274 N. Woodward Avenue, Royal Oak
Kozlow, Louis E. Ange.....4274 N. Woodward Avenue, Royal Oak
Kozonis, M. C.....1301 Pontiac State Bank Bldg., Pontiac
Kuhn, Anne K.....4274 N. Woodward Ave., Royal Oak
Kuhn, Henry H.....817 E. Eight Mile Road, Hazel Park
Kuhn, R. E.....4274 N. Woodward Ave., Royal Oak
LaCore, Ivan A.....Pontiac State Hospital, Pontiac
Lahti, Paul T.....325 Washington Square Building, Royal Oak
LaMarche, Norman O.....2827 Woodward, Berkley
Lambert, Alvin G.....3027 N. Woodward Ave., Royal Oak
Lambie, John S. (L).....280 Aspen Road, Birmingham
Landry, R. A.....5807½ Dixie Highway, Waterford
Larson, Alvin R.....880 Woodward Avenue, Pontiac
Laux, Philip J., Jr.....3027 N. Woodward, Royal Oak
Leach, Charles.....525 Southfield, Birmingham
Leaky, Etta Link.....600, 11 Mile Road, Berkley
Leicht, G. P.....1413 S. Washington, Royal Oak
Levine, Bernard.....25101 Coolidge Oak Park
Lewis, S. M.....400 W. Nine Mile, Ferndale
Lichtwardt, H. E.....606 Woodward, Birmingham
Lilly, R. J.....Pontiac State Hospital, Pontiac
Ling, Theodore W.....23603 Farmington Road, Farmington
Linn, H. J.....Wm. Beaumont Hosp., Royal Oak
Lockwood, C. E. (L).....107 Martha St., Holly
Lowery, A. J.....1538 Union Lake Road, Pontiac
Lyons, R. T.....326 Riker Building, Pontiac
Margrave, Edmund D.....306 W. Ten Mile Road, Royal Oak
Markle, John G.....617 Washington Square Building, Royal Oak
Markley, John M.....849 W. Huron Street, Pontiac
Marra, J. J.....Pontiac General Hospital, Pontiac
Mason, Robert J.....618 N. Woodward Ave., Birmingham
Maxim, E. S.....711 Pontiac State Bank Bldg., Pontiac
McCain, French H.....628 N. Woodward Ave., Birmingham
McConkie, J. P.....311 Wabeek Bldg., Birmingham
McEvoy, F. J.....1715 Crooks Rd., Royal Oak
McHugh, James.....391 Hamilton, Birmingham
McInerney, T. S.....109 W. Eleven Mile Road, Royal Oak
McIntyre, Kenneth.....779 Grand Marais, Grosse Pointe Park
McNeill, H. H.....83½ S. Saginaw, Pontiac
McPhee, E. C.....738 Riker Building, Pontiac
Mehas, C. P.....300 Hickory Grove, Bloomfield Hills
Meinke, Herman A.....817 E. 8 Mile Road, Hazel Park
Meisner, H. E.....15412 W. Nine Mile Road, Oak Park
Mercer, Frank A.....1401 Pontiac State Bank Bldg., Pontiac
Merrill, Lionel N.....330 Washington Square Building, Royal Oak
Milgrom, Sidney.....1229 W. Washington, Royal Oak

Miller, Hazen L.....617 Washington Square Bldg., Royal Oak
Miller, Sidney.....604 N. Woodward Ave., Birmingham
Mimura, J. T.....611 Washington, Royal Oak
Moloney, J. Clark.....414 Arlington, Birmingham
Monroe, John D.....Oakland County Health Dept., Pontiac
Morton, J. A.....St. Joseph Hospital, Pontiac
Mueller, Elmer J.....1775 E. Fourteen Mile, Birmingham
Mumby, C. J.....1409 Pontiac State Bank Bldg., Pontiac
Munson, H. L.....404 Pontiac Trail, Walled Lake
Nalepa, E. I.....880 Woodward Ave., Pontiac
Naz, John F.....20 S. Main St., Clarkston
Neafie, Charles A. (L).....Pontiac City Health Dept., Pontiac
Nessel, J. H.....3355 Barlyn Lane, Bloomfield Hills
Newcomb, Arnold B.....P.O. Box 1036, Berkley
Nichamin, Samuel J.....25101 Coolidge, Oak Park
Nickerson, I. Dean....6245 Golfview Drive, Birmingham
Norup, John.....2635 Coolidge Hwy., Berkley
Nosanchuk, Joseph I.....1215 Pontiac State Bank Bldg., Pontiac
Olsen, Richard E.....St. Joseph Mercy Hospital, Pontiac
Ormond, J. K.....880 Woodward Avenue, Pontiac
Ott, Harold A.....3019 N. Woodward Avenue, Royal Oak
Palmer, Hayden D.....506 Riker Building, Pontiac
Patrick, C. I.....4721 Dixie Hwy., Drayton Plains
Pauli, Theodore H.....206 Riker Bldg., Pontiac
Payton, Charles F.....1719 Crooks Road, Royal Oak
Pear, E. G.....3023 N. Woodward Ave., Royal Oak
Pearce, James F.....617 Washington Square Bldg., Royal Oak
Pelletier, Charles J.....1914 Vinsetta Blvd., Royal Oak
Petroff, George N.....1301 Pontiac State Bank Bldg., Pontiac
Pierce, W. H.....600 N. Woodward Avenue, Birmingham
Porritt, Ross J.....304 Riker Bldg., Pontiac
Ports, Preston W.....33109 Grand River, Farmington
Prather, F. W.....347 N. Main St., Milford
Prevette, Isaac C.....215 First National Bank Bldg., Pontiac
Prosser, M. G.....3803 Elizabeth Lake Road, Pontiac
Quarton, Albert E., Jr.....3027 N. Woodward, Royal Oak
Quinn, James R.....511 Pontiac State Bank Bldg., Pontiac
Raynale, George P. (L)....302 Wabeek Bldg., Birmingham
Read, James Allen.....610 N. Woodward, Birmingham
Rech, W. R.....404 Pontiac Trail, Walled Lake
Reid, F. T.....49 W. 14 Mile Road, Clawson
Riggs, Harry L.....31 Orchard Lake, Pontiac
Riker, Aaron D.....1012 Riker Bldg., Pontiac
Roehm, Harold R.....322 Wabeek Building, Birmingham
Rowley, Laurie G...4400 Dixie Highway, Drayton Plains
Rupp, Edson C., Jr.....258 Washington Square Building, Royal Oak
Rush, Alva D.....114 S. Woodward Ave., Birmingham
Russell, V. P.....624 Washington Square Bldg., Royal Oak
Rutzky, Julius.....St. Joseph Mercy Hospital, Pontiac
Ruva, J. J.....4463 Dixie Hwy., Drayton Plains
St. John, Harold A.....718 Riker Bldg., Pontiac
Sanford, Glen.....1775 E. 14 Mile Road, Birmingham
Sansone, T. J.....(No Address)
Saunders, Kenneth W.....211 S. Saginaw, Holly
Schlecte, Irwin Carl.....120 Second St., Rochester
Schlecte, Eva L.....120 Second, Rochester
Schmitt, P. E.....258 Washington Square Bldg., Royal Oak
Scholes, D. R.....277 Pierce, Birmingham
Schuneman, Howard....23760 Woodward, Pleasant Ridge
Seaborn, A. J.....1412 S. Washington St., Royal Oak
Segula, Robert L.....326 Riker Bldg., Pontiac
Selman, J. H.....3306 Auburn Avenue, Auburn Heights
Sempere, C. R.....326 Riker Bldg., Pontiac
Sewell, G. R.....217 Wabeek Bldg., Birmingham
Shadley, Maxwell L.....94 Ottawa Drive, Pontiac
Sheffield, Loren C.....420 Riker Bldg., Pontiac
Sheridan, F. Michael.....1307 S. Washington, Huntington Woods
Simpson, E. K. (L).....804 Pontiac State Bank, Pontiac
Smith, Carleton A.....822 Riker Bldg., Pontiac
Smith, Donald S.....824 Riker Bldg., Pontiac
Smith, George E.....629 Washington Square Bldg., Royal Oak
Somers, Donald C.....2338 N. Woodward Ave., Royal Oak
Somerville, W. J.....23760 Woodward Ave., Pleasant Ridge
Sosin, Allen.....23603 Farmington Road, Farmington
Spencer, Lloyd H.....1219 S. Washington, Royal Oak
Spoehr, Eugene L.....22832 Woodward, Ferndale
Spohn, Earl W.....201 S. Center St., Royal Oak
Stageman, J. C.....1203 Pontiac State Bank Bldg., Pontiac
Stahl, H. F.....850 Lapeer Road, Oxford
Stanley, W. F.....1148 S. Woodward, Royal Oak
Starker, C. T. (L).....80 East Iroquois Rd., Pontiac
Steffes, Everette M.....3345 Coolidge Highway, Berkley
Stein, Edward.....25622 Coolidge Highway, Huntington Woods
Steinberg, Norman N.....211 Washington Square Bldg., Royal Oak
Stolpman, A. K.....640 N. Woodward Ave., Birmingham
Stone, Sanford.....26630 W. Six Mile Road, Detroit
Stuecheli, Milton B.....Beaumont Hospital, Royal Oak
Sutton, Palmer E.....629 Washington Square Bldg., Royal Oak
Swickle, Edward F.....17 S. Main, Clawson
Tauber, Abraham.....1108 Peoples State Bank Bldg., Pontiac
VandenBerg, Kenneth.....538 Riker Building, Pontiac
Van Zoeren, Jay ....c/o the Haven Sanitarium, Rochester
Virga, George M.....715 N. Main Street, Royal Oak
Wagner, Ruth E.....201 First Street, Royal Oak
Wake, Douglas L.....1307 S. Washington, Royal Oak
Ward, W. Paul.....208 Wabeek Building, Birmingham
Watson, Thomas Y.....640 N. Woodward Ave., Birmingham
Webber, Lynn T.....7350 Cooley Lake Road, Pontiac
Weisberg, William W.....25201 Coolidge Hwy., Detroit
Wessells, Robert R.....302 Wabeek Building, Birmingham
Westfall, E. J.....230 Washington Square Bldg., Royal Oak
Westmaas, W. J.....1250 Villa, Birmingham
White, Robert H.....379 Hamilton, Birmingham
Whitehouse, J. D.....The Haven Sanitarium, Rochester
Wigent, Ralph D.....c/o Pontiac Motor Div., GMC, Pontiac
Williams, John P.....1102 Peoples State Bldg., Pontiac
Willis, Maurice E.....1411 Pontiac State Bank Bldg., Pontiac
Young, Arthur R.....906 Riker Building, Pontiac
Zackheim, Herschel S.....114 S. Lafayette, Royal Oak
Zimmerman, Walter J.....258 Washington Square Bldg., Royal Oak
Zujko, Alphonse J.....1402 Pontiac State Bank Bldg., Pontiac

OCEANA COUNTY

Diehl Clarence E.....Shelby
Flint, Charles H. (A)....718 Fifth St., 401 Hillside Apt., Rochester, Minn.
Hasty, Willis A.....405 State St., Shelby
Hayton, A. R. (L).....327 Michigan Ave., Shelby
Mullen, W. R.....Pentwater
Munger, L. P. (E).....Hart
Reetz, Fred A. (A).....Shelby
Robinson, Wm. G.....219 State St., Hart
Vrbanac, John J.....22 N. State St., Hart
Williams, H. L.....Hart
Wood, Merle G.....19 Courtland St., Hart

ONTONAGON COUNTY

Archibald, D. H.....White Pine
Bender, Jesse L. (L).....Mass
Hogue, H. B.....Ewen
Lahti, Carl R.....800 Zinc St., Ontonagon
Strong, William F.....800 Chippewa, Ontonagon

OTTAWA COUNTY

Arendshorst, Wm., Jr.....121 W. 24th St. Holland
Bazuin, C. H.....313 N. River Ave., Holland
Beernink, E. H.....222½ Washington, Grand Haven
Bloemendaal, D. C.....47 E. Main St., Zeeland
Bloemendal, W. B.....300 Franklin St., Grand Haven
Boersma, Vernon L.....121 W. 24th St., Holland
Bonzelaar, Alvin.....788 Columbia, Holland
Boone, C. E.....101½ E. Main St., Zeeland
Bulthuis, Jerry E.....Jamestown
Clark, Nelson H.....11 West Eighth St., Holland
Cook, C. S.....121 W. 24th St., Holland
DeVries, H. G.....30 E. Ninth St., Holland
DeVries, Peter J.....214 Washington, Grand Haven
DeYoung, F. W.....205 W. Savidge St., Spring Lake
Frieswyk, Melvin J.....241 E. Main, Zeeland
Groat, F. L.....631 Franklin St., Grand Haven
Hager, Ralph.....Hudsonville
Hamelink, M. H.....196 W. 32nd St., Holland
Harms, H. P.....17 West 10th St., Holland
Heard, William.....414 Franklin St., Grand Haven
Kearney, Joseph B.....121 W. 24th St., Holland
Kemme, Gerrit J.....Rt. #3, Zeeland
Kitchel, John H.....414 Franklin St., Grand Haven
Kitchel, Mary S.....414 Franklin St., Grand Haven
Kools, William C.....14 W. 8th St., Holland
Kuipers, S. W.....431 Washington St., Holland
Long, C. E. (L).....222 Franklin St., Grand Haven
McArthur, Peter A.....414 Franklin St., Grand Haven
Moerdyk, William G.....Washington Square, Holland
Nichols, Rudolph H.....33 W. 8th St., Holland
Nykamp, Russell.....39 E. Main St., Zeeland
Post, J. J.....Allendale
Rottschaefer, William.....17 W. Tenth St., Holland
Rypkema, W. M.....228½ Washington St., Grand Haven
Schaftenaar, R. H.....17 West 10th St., Holland
Stobbelaar, Robert.....107 S. Second St., Grand Haven
Ten Have, Ralph.....1016 Sheldon, Grand Haven
Ten Pas, Henry.....Hamilton
Timmerman, E. C.....Coopersville
Van Appledorn, C. J.....99 West 23rd St., Holland
VanderBerg, E. E.....17 West Tenth St., Holland
van der Velde, Otto.....35 W. 8th St., Holland
VandeWaa, Alfred J.....200 E. Main St., Zeeland
Van Kolken, P. J.....509 Franklin St., Grand Haven
Ver Duin, J. W.....223 Washington, Grand Haven
Wells, K. N.....119 W. Savidge St., Spring Lake
Westrate, Warren K.....17 West Tenth St., Holland
Westrate, William.....17 West Tenth St., Holland
Westrate, William Jr.....17 West Tenth St., Holland
Winter, John K.....10 E. 10th St., Holland
Winter, W. G., Jr.....10 East Tenth St., Holland
Yff, J. H.....511 E. Central Ave., Zeeland
Yonkman, Frederick F...58 Pomeroy Rd., Madison, N. J.

SAGINAW COUNTY

Ackerman, G. L.....124 S. Jefferson Ave., Saginaw
Albers, M. J.....218 Ardwssi, Saginaw
Anderson, William K.....404 S. Warren Ave., Saginaw
App, R. G.....520 W. Genesee Ave., Saginaw
Bagley, Ulysses S. (R).....1401½ N. Sixth St., Saginaw
Bass, V. V.....826 N. Michigan Ave., Saginaw
Berberovich, Thomas F.....2005 N. Michigan Ave., Saginaw
Bishop, H. M.....515 S. Jefferson, Saginaw
Brender, Fred P.....117 Hubinger St., Frankenmuth
Brock, W. H. (L).....9 Merrill Bldg., Saginaw
Bruggers, Lawrence.....1703 N. Michigan Ave., Saginaw
Bruton, M. F.....280 Stephens Road, Grosse Pointe Farms
Bucklin, Robert V.....1447 N. Harrison, Saginaw
Buehrig, Robert.....5790 M-15, Clarkston
Bullington, Bert M.....2000 Court St., Saginaw
Busch, F. J.....1731 N. Michigan, Saginaw
Butler, Milton G.....502 S. Jefferson, Saginaw
Cady, D. J.....405 Thompson, Saginaw
Cady, Frederick J.....402 S. Jefferson Ave., Saginaw
Cady, F. J., Jr.....402 S. Jefferson Ave., Saginaw
Cambridge, V. W.....727 N. Jefferson, Saginaw
Cameron, A. K.....409 First Savings & Loan Bldg., Saginaw
Campbell, Lloyd A.....335 Brockway Place, Saginaw
Caumartin, Hugh T...1537 S. Washington Ave., Saginaw
Chisena, Peter R.....6221 Dixie Highway, Bridgeport
Claytor, Archer A.....1000½ N. Third Ave., Saginaw
Comer, Walter H. (M).....Valley Forge Army Hosp., Phoenixville, Penna.
Cortopassi, Andre J.....324 S. Washington, Saginaw
Cortopassi, Vital E.....324 S. Washington Ave., Saginaw
Cory, Charles W.....1227 N. Michigan, Saginaw
Curts, James H.....127 S. Washington, Saginaw
Durman, Donald C.....408 S. Jefferson Ave., Saginaw
Ely, Cecil W.....1820 Janes St., Saginaw
Ernst, A. R. (R).....4004 Woodland Drive, Falls Church, Virginia
Farley, A. W., Jr.....1803 N. Michigan Ave., Saginaw
Feeheley, R. D.....808 N. Michigan Ave., Saginaw
Fleschner, T. E.....7450 W. Birch Run Road, Birch Run
Freidrick, D. F.....505 W. Tuscola, Frankenmuth
Gage, D. P.....2002 Court St., Saginaw
Galsterer, Edwin C.....124 S. Jefferson Ave., Saginaw
Gamon, A. E., II.....2004 Court St., Saginaw
Gardner, J. H.....815 N. Michigan Ave., Saginaw
Gerard, Roy T.....1500 Gratiot Ave., Saginaw
Gilmore, R. D.....234 W. Saginaw, Merrill
Goldner, R. D.....2414 Wesley Drive, Saginaw
Gomon, Louis D.....308 Eddy Bldg., Saginaw
Goodsell, J. O.....408 S. Jefferson, Saginaw
Grigg, Arthur P.....320 N. Michigan Ave., Saginaw
Hand, Eugene A.....211 Bearinger Bldg., Saginaw
Harvie, L. C.....405 Wiechmann Bldg., Saginaw
Heavenrich, Robert M.....529 W. Genesee, Saginaw
Helmkamp, Herbert O.....333 S. Jefferson, Saginaw
Hester, Eustace G.....2031 N. Michigan Ave., Saginaw
Hill, Victor L.....518 Janes St., Saginaw
Howell, D. M.....506 Wiechmann Bldg., Saginaw
Hyslop, W. T.....1469 N. Harrison, Saginaw
Jaenichen, Robert F. T.....530 Hayden, Saginaw
James, J. W.....1021 W. Genesee, Saginaw
Jarvi, R. M.....529 W. Genesee Ave., Saginaw
Jiroch, Ralph S. (L).....202 Wiechmann Bldg., Saginaw
Johnstone, K. T.....Sag. Mall. Iron Central Fdry., 63 Florence Ave., Saginaw
Jordan, Leo A.....1524 E. Genesee, Saginaw
Kemp, J. N. (L).....1320 S. Michigan Ave., Saginaw
Kerr, William B.....300 S. Michigan, Saginaw
Kickham, Edward F.....309 S. Jefferson Ave., Saginaw
Kleekamp, Herbert G.....1005 Gratiot Ave., Saginaw
Kleinschmidt, E. E.....3625 Webber St., Saginaw
Kolesar, R. C.....1005 Gratiot St., Saginaw
Kowals, Francis V.....1280 Glendale, Saginaw
Kramer, C. G.....3900 Holland Road, Saginaw
Kretschmer, Thomas V...308 Wiechmann Bldg., Saginaw
Lassignal, J. C.....2125 Bay St., Saginaw
Ling, Ernest M. (R).....Spring Lake
Ling, Kenneth C.....Box 135, Hemlock
Lohr, Oliver W.....537 Millard St., Saginaw
Lohr, T. O.....1135 N. Michigan Ave., Saginaw
Luger, Frederick E.....303 N. Jefferson, Saginaw

Lurie, Robert I.....2525 S. Washington, Saginaw
Lyle, R. C.....3821 State St., Bridgeport
MacKinnon, Edwin D.....1616 Court St., Saginaw
MacMeekin, James W.....1213 N. Michigan, Saginaw
Mahaney, T. P.....2031 N. Michigan Ave., Saginaw
Manning, John E.....815 N. Michigan, Saginaw
Manning, J. W., III.....515 N. Jefferson, Saginaw
Markey, Francis L.....808 N. Michigan, Saginaw
Markey, Joseph P.....808 N. Michigan, Saginaw
Martzowka, William P.....415½ W. Genesee, Saginaw
Matthews, Harry C.....1227 N. Michigan, Saginaw
Maurer, John A. (R).....20 Hammond Road, Saginaw
Mayne, Harold E.....305 Graebner Bldg., Saginaw
McEwen, W. G.....305 Graebner Bldg., Saginaw
McKinney, Alexander R.....330 S. Washington, Saginaw
Meadows, J. M., Jr.....1839 N. Michigan, Saginaw
Meyer, H. J. (E).....Box 241, Bridgeport
Miller, G. F.....404 S. Warren Ave., Saginaw
Moon, A. R.....305 Second National Bldg., Saginaw
Morgrette, Leonard J.....603 S. Jefferson, Saginaw
Mudd, R. D.....Med. Dir., Chevrolet Grey Iron Fdry., 1629 N. Washington St., Saginaw
Murphy, Albert P.....303 N. Michigan Ave., Saginaw
Murray, Charles R.....1827 N. Michigan Ave., Saginaw
Murray, Morris J.....603 S. Jefferson, Saginaw
Naglins, Jekeb.....Chev. Grey Iron Foundry, Saginaw
Nelson, Oscar A.....120 N. Michigan, Saginaw
Northway, R. O.....505 First Savings & Loan, Saginaw
Novy, Frank O.....420 S. Jefferson, Saginaw
Olson, Carl Porter.....405 First Savings & Loan Bldg., Saginaw
Ostrander, Frank W. (L).....Freeland
Phillips, H. A.....419 First Savings & Loan Bldg., Saginaw
Pickett, W. H. (R).....20194 Steel, Detroit
Pietz, Frederick.....221 N. Michigan Ave., Saginaw
Poole, Frank A. (L)..505 Millard St., Apt. 409, Saginaw
Potvin, Clifford D.....2031 N. Michigan Ave., Saginaw
Powers, Robert F.....529 W. Genesee St., Saginaw
Prather, P. E.....1227 N. Michigan, Saginaw
Prinsell, G. G.....1614 S. Hamilton Ave., Saginaw
Prior, R. W. (M).....125 Waverly, Highland Park
Richards, Ned W.....3518 State St., Saginaw
Richter, Harry J.....604 Second National Bank Bldg., Saginaw
Roggen, Ivan J.....1227 N. Michigan Ave., Saginaw
Ruskin, D. B.....120 N. Michigan Ave., Saginaw
Ryan, M. D. (E).....635 S. Washington Ave., Saginaw
Ryan, Richard S.....633 S. Washington Ave., Saginaw
Sample, John T.....606 Rust St., Saginaw
Sargent, Donald V.....1703 N. Michigan Ave., Saginaw
Schaiberger, Elmer G.....1520 N. Michigan Ave., Saginaw
Schneider, A. J. N.....509 S. Jefferson Ave., Saginaw
Schultz, F. R.....Chesaning
Sharp, Martin C.....1803 N. Michigan, Saginaw
Sheldon, S. A.....124 S. Jefferson, Saginaw
Siler, Delbert E.....1811 N. Michigan Ave., Saginaw
Skowronski, Casimer A.....1401 E. Genesee, Saginaw
Skowronski, Marion J.....Saginaw County Hosp., Saginaw
Slack, W. K.....625 S. Jefferson, Saginaw
Slade, H. G.....520 W. Genesee Ave., Saginaw
Smith, Elmer W.....415 Saginaw St., St. Charles
Smith, John C.....920 Stone St., Saginaw
Stahly, E. H.....Saginaw County Hospital, Saginaw
Stander, A. C.....1411 Court St., Saginaw
Stewart, George W.....1902 Janes, Saginaw
Sulfridge, Hugh L., Jr.....512 N. Michigan Ave., Saginaw
Sullivan, F. M.....1213 N. Michigan Ave., Saginaw
Thompson, A. B.....2144 Ottawa, Saginaw
Tiedke, G. E.....120 N. Michigan Ave., Saginaw
Toshach, Clarence E.....330 S. Jefferson Ave., Saginaw
Volk, V. K.....1501 N. Michigan Ave., Saginaw
Wallace, Lt. Col. H. C. (M)....U. S. Mil. Mission, Imp. Iranian Gendarmarie, APO New York, New York
Webb, W. L.....1502 Wadsworth, Saginaw
Weidner, Garland.....City Hall, Saginaw
Weiss, A. W.....308 Eddy Building, Saginaw
Westlund, Norman.....349 S. Weadock Ave., Saginaw
Wright, Edwin M.....404 S. Warren Ave., Saginaw
Yntema, Stuart.....331 S. Jefferson, Saginaw

ST. CLAIR COUNTY

Bailey, R. S.....400 Michigan Bank Bldg., Port Huron
Banting, Kenneth C.....403 Peoples Bank Bldg., Port Huron
Barss, Joseph A. (M).....301 National Bank Bldg., Port Huron
Battley, J. C. Sinclair.....940 Military Ave., Port Huron
Beck, Frank K.....901 Lapeer, Port Huron
Beer, Joseph F.....104 N. Riverside, St. Clair
Biggar, R. J.....Bahrein Petroleum Co., c/o Calif. Texas Co., 380 Madison Ave., New York 17
Borden, Charles L.....216 Sperry Bldg., Port Huron
Bottomley, Thomas H., Jr.....1102 Sixth St., Port Huron
Boughner, W. H.....325 Pleasant St., Algonac
Bovee, M. E.....2208 Stone St., Port Huron
Bowden, William S.....137 S. Water St., Marine City
Brush, Howard O.....612 Peoples Bank Bldg., Port Huron
Cantwell, John D., Jr.....612 Peoples Bank Bldg., Port Huron
Carey, L. M. (R).....604 Oakwood Ave., New Smyrna Beach, Florida
Carney, F. V. (R).....1065 N. Riverside St., St. Clair
Carrie, R. G.....1201 St. Clair River Drive, Algonac
Cleland, William D., Jr.....208 Sperry Bldg., Port Huron
Clifford, Robert P.....506 S. Riverside, St. Clair
Clyne, B. C.....103 N. Main St., Yale
Coon, G. G.....U. S. Medical Center, Springfield, Mo.
Cooper, T. H.....911 Lapeer Ave., Port Huron
Coury, John J., Jr.....301 Michigan Bank Bldg., Port Huron
Davison, William T.....1108 Military St., Port Huron
Dinnen, W. J., Jr...606 Peoples Bank Bldg., Port Huron
Douvas, Nicholas A.....311 Pine St., Port Huron
Gholz, A. C.....208 Sperry Bldg., Port Huron
Gilmore, John R.....317 Mich. National Bank Bldg., Port Huron
Hazeldine, H. J. (A).....Mayo Clinic, Rochester, Minn.
Holcomb, R. J.....141 Main St., Marine City
Hoyt, C. N.....804 Huron Ave., Port Huron
James, F. L.....1209 Willow St., Port Huron
Kahn, Oscar B. (M).....Capac
Kesl, George M.....316 Sperry Bldg., Port Huron
Kirban, H. N.....1209 Willow St., Port Huron
Kirker, F. O.....1601 N. Riverside Drive, St. Clair
Koch, Donald A.....310 E. Water St., Port Huron
Lauridsen, James.....1010 Pine Grove, Port Huron
LeGalley, K. B.....Bahrein Petroleum Co., c/o Calif. Texas Oil Co., 380 Madison, New York 17, New York
Licker, R. R.....525 Court St., Port Huron
Ludwig, Claude A.....916 Seventh St., Port Huron
Ludwig, F. E.....916 Seventh St., Port Huron
Lugg, R. M.....940 Military St., Port Huron
MacPherson, C. A. (R).....441 Spring Lane St., Louisville, Kentucky
Martin, Clyde S.....204 Sperry Bldg., Port Huron
McColl, D. J. (E).....312 Sperry Bldg., Port Huron
McCoy, L. F.....ARAM Co. Dahran, Saudi, Arabia
Meredith, E. W.....1102 6th St., Port Huron
Mohney, G. E.....311 Pine St., Port Huron
Morris, A. N.....204 Sperry Bldg., Port Huron
Novak, Walter S.....310 E. Water St., Port Huron
Patterson, D. Webster.....622 Huron Ave., Port Huron
Pollock, D. A. (A).....833 Mt. Pleasant, Ann Arbor
Rowe, R. E.....600 Park St., Port Huron

Sanderson, Joseph L.....515 Pine St., Port Huron
Sands, G. E.....3179 Armour St., Port Huron
Schaefer, W. A.....302 Michigan Nat'l Bank Bldg., Port Huron
Selby, C. D.....1916 Military, Port Huron
Serniak, J. A.....104 S. Main St., Yale
Sites, E. C...301 Michigan Nat'l Bank Bldg., Port Huron
Tisdel, James H.....310 E. Water St., Port Huron
Tomsu, G. F.....310 E. Water St., Port Huron
Townley, Charles O.....312 Sperry Bldg., Port Huron
Treadgold, Douglas.....1323 Military St., Port Huron
Ulmer, Arthur H., Jr.....303 Sperry Bldg., Port Huron
VanRhee, George....323 Peoples Bank Bldg., Port Huron
Walker, S. C.....312 Sperry Bldg., Port Huron
Ware, John R.....3107 24th St., Port Huron
Wass, Henry C.....115 Adams St., St. Clair
Wetzel, J. O. (R)....Box #4516, Ft. Lauderdale, Florida
Wilson, N. R. (A)....Alexander Blaine Hospital, Detroit
Yost, K. W.....1305 Gratiot Ave., Marysville

ST. JOSEPH COUNTY

Berg, Lawrence A.....106 E. Chicago, Sturgis
Braham, W. G.....111 S. Monroe, Sturgis
Brunson, Allen E.....206 E. West St., Sturgis
Evans, R. H.....111 S. Monroe, Sturgis
Fiegel, Samuel A.....111 S. Monroe St., Sturgis
Fortner, Roscoe J.....137 Portage, Three Rivers
Gillespie, Eleanor M.....103 S. Fourth St., Sturgis
Jacobowitz, John M.....49½ N. Main St., Three Rivers
Lamb, Harry.....110 Pleasant, Sturgis
Lepard, Olin L.....104 S. Lakeview, Sturgis
Miller, Charles G. (L).....106 W. Chicago Road, Sturgis
O'Dell, C. W.....117 Spring St., Three Rivers
O'Dell, J. H., Jr.....117 Spring St., Three Rivers
Olney, Harold E.....Leonidas
Pennington, Harry C.....118 S. Kalamazoo, White Pigeon
Penzotti, S. C.....117 S. Spring St., Three Rivers
Porter, C. G.....226 East St., Three Rivers
Shaw, George D.....117 Spring, Three Rivers
Sheldon, John P.....206 E. West St., Sturgis
Slote, Leal K. (E).....157 S. Washington, Constantine
Smith, R. D.....234 S. Main, Colon
Springer, R. A. (R).....Centerville
Weisheit, H. R.....204 E. West St., Sturgis
Zimont, Raymond D.....100 S. Washington, Constantine

SANILAC COUNTY

Bennett, W. G. (M)..U. S. Public Health Service Hosp., Browning, Mont.
Blanchard, Ernest W.....Deckerville
Cripps, J. R.....6341 Morris, Marlette
Ford, Frances A.....Applegate
Gift, Weldon A.....Marlette
Hart, Robert K.....Howard St., Croswell
Jayson, Michael H.....Marlette
McCrea, John W.....Marlette
McGunegle, K. T.....Sandusky
Muir, Neil.....Croswell
Seager, M. C.....Brown City
Smith, Duane.....Brown City
Tweedie, G. Evans.....Sandusky
Tweedie, S. Martin.....Sandusky
Winfield, Raymond J.....Marlette

SHIAWASSEE COUNTY

Arnold, Alfred L., Jr.....812 Bradley St., Owosso
Austin, Eugene S.....319 E. Exchange, Owosso
Bach, Norman F.....113 E. Williams St., Owosso
Brown, Richard C.....113 E. Williams St., Owosso
Brown, Richard J.....113 E. Williams, Owosso
Buzzard, Walter D.....Chesaning
Chipman, E. M.....502 W. Williams, Owosso
Ford, Wm. A. J.....1107 W. Oliver St., Owosso
Grommons, J. R.....Durand
Graves, James H.....511 W. Main St., Owosso
Gurden, Elizabeth L.....113 E. Williams St., Owosso
Harkness, Carleton A.....113 E. Williams St., Owosso
Harroun, John E.....306 Matthews Bldg., Owosso
Hoshal, Verne L.....104 W. Clinton, Durand
Lieber, Robert W.....103 E. Clinton St., Durand
MacGregor, J. F. (M).....113 E. Williams St., Owosso
McKnight, Edwin R.....320 N. Washington Ave., Owosso
Merz, Walter L.....224 N. Ball St., Owosso
Moore, P. J.....113 E. Williams, Owosso
Pochert, R. C.....Matthews Bldg., Owosso
Prevette, J. E.....113 E. Williams St., Owosso
Richards, Chester J.....Durand
Sahlmark, Joseph F.....812 Bradley, Owosso
Sheperd, W. F.....Matthews Bldg., Owosso
Wachtel, A.....812 Bradley, Owosso
Weinkauf, William F.....Corunna
Weston, C. L.....Matthews Bldg., Owosso
Willoughby, William A. (A).....29711 Winter Drive, Garden City

TUSCOLA COUNTY

Ballard, James H.....Cass City
Cole, V. V.....Lock Box A, Caro
Cook, Raymond.....Akron
Dickerson, Willard W.....Caro State Hospital, Caro
Donahoe, Harold T.....Cass City
Elmendorf, Edward N.....Vassar
Flett, Richard O.....Millington
Gilbert, Donald E.....Mayville
Gugino, Frank J.....Reese
Howlett, R. R.....624 W. Frank St., Caro
Merrill, Elmer H.....South State St., Caro
Miles, E. J.....Caro
Morris, F. L.....Cass City
Nigg, Herbert L.....Caro
Savage, Lloyd L.....General Delivery, Caro
Swanson, E. C.....Vassar
Von Renner, Otto (L).....Vassar

VAN BUREN COUNTY

Boothby, Carl F.....Hartford
Boothby, F. M.....Lawrence
Bope, William P. (E).....Decatur
Buckborough, M. W.....South Haven
Cooper, Joseph.....Bangor
Dillon, Thomas J.....RFD No. 3, Paw Paw
Gano, Avison.....417 Monroe St., Bangor
Giffen, John R. (E).....Bangor
Holm, Leo H.....Gobles
Itzen, J. F.....330½ Center St., South Haven
Johnson, Harold, Jr.....304 Oak Street, Paw Paw
Kleber, John A.....South Haven
Loomis, F. J.....Paw Paw
McFadden, R. I.....Bloomingdale
Morgan, D. K.....326 Michigan Ave., South Haven
Parks, A. E.....Lawton

Penoyar, C. L.....South Haven
Spalding, R. W.....P.O. Box 900, Lansing 4
Staggs, Adelbert L.....Hartford
Steele, Arthur H.....Paw Paw
Ten Houten, Charles.....Paw Paw
Terwilliger, Edwin H.....326 Michigan Avenue, South Haven
Urist, Martin J.....South Haven
Young, William R.....Lawton

WASHTENAW COUNTY

Alford, Barry H.....690 S. Main Street, Plymouth
Allen, Arthur W.....814 Church Street, Ann Arbor
Atchison, Russell M.....501 W. Dunlap, Northville
Badgley, C. E.....University Hospital, Ann Arbor
Bagshaw, M. A. (A)....1532 Newport Road, Ann Arbor
Banghart, Norman L.....200 N. Ingalls Street, Ann Arbor
Barker, Paul S.....University Hospital, Ann Arbor
Barlow, R. C.....St. Joseph Mercy Hospital, Ann Arbor
Barnwell, John B..... ....Room 870, Vets. Admin. Bldg., Vermont Ave. at H. St., NW, Washington 25, D.C.
Barss, William A.....19 N. Adams, Ypsilanti
Bass, Thomas J.....601 Armstrong, Ypsilanti
Bassett, Robert C.....University Hospital, Ann Arbor
Bassow, Paul H.....406 First National Bldg., Ann Arbor
Bauer, Gerhard H.....505 First National Building, Ann Arbor
Bauer, Jere M.....University Hospital, Ann Arbor
Bebin, Jose (A).....1005 Cornwell Place, Ann Arbor
Becker, M. H. (A).....Band Hall, 50 Haven Ave., New York
Beckett, M. B.....2134 Washtenaw Avenue, Ann Arbor
Behrman, S. J.....University Hospital, Ann Arbor
Beierwaltes, William H.....Dept. of Internal Medicine, University Hospital, Ann Arbor
Bell, Margaret.....15 Geddes Heights, Ann Arbor
Belser, Walter.....115½ E. Liberty St., Ann Arbor
Bender, L. F.....University Hospital, Ann Arbor
Bentley, F. E.....851 S. Main St., Plymouth
Betkell, Frank H.....Simpson Memorial Institute, Ann Arbor
Bird, H. Waldo, Jr.....1313 E. Ann St., Ann Arbor
Bishop, R. C.....University Hosp., Ann Arbor
Blatt, I. M. (A).....Univ. Hosp., Dept. of Otology, Ann Arbor
Boblitt, D. E. (A)....2580 Elmwood Ave., East Ann Arbor
Bonstedt, Theodore (M)....4167 AF Hospital, Travis AFB, Calif.
Bosch, J. K.....206 W. Dunlap, Northville
Boseman, C. L.....1361 Erving Court, Willow Run
Botch, E. S.....115½ E. Liberty, Ann Arbor
Boulos, Joseph B. (A)....St. Joseph's Hospital, Ann Arbor
Breiner, S. J. (A).....Ypsilanti State Hospital, Ypsilanti
Brewer, W. K.....720 Catherine Street, Ann Arbor
Brody, G. L. (A).....1020 Lincoln, Ann Arbor
Brown, P. N., Med. Supt., Northville State Hospital, Northville
Brown, W. E., III.....1517 Granger, Ann Arbor
Bryant, H. C.....334 E. Catherine, Ann Arbor
Campbell, D. A.....St. Joseph Mercy Hospital, Ann Arbor
Campbell, F. Paul.....University Hospital, Ann Arbor
Carey, J. H., Jr.....(No Address)
Carron, Dean P.....309 S. State Street, Ann Arbor
Cary, E. A.....1931 Lorraine Place, Ann Arbor
Cavell, R. W.....University Hospital, Ann Arbor
Chandler, J. R. (M)....312 Ray Street, Fort Bragg, N. C.
Clark, Oswald V., Jr. (A).....1326 Arella Blvd., Ann Arbor
Clarke, Norman E., Jr. (A).....2501 W. Grand Blvd., Detroit
Clements, Glenn T. (A).....Elg Road, Alma
Clyde, Ensign E.....982 W. Ann Arbor Trail, Plymouth
Coller, Frederick A.....University Hospital, Ann Arbor
Conn, Jerome W.....University Hospital, Ann Arbor
Conrad, J. K. (A).....526 Linden, Ann Arbor
Crook, Clarence E.....2112 Wallingford Rd., Ann Arbor
Cummings, Howard H. (L).....216 S. State St., Ann Arbor
Curtis, Arthur C.....University Hospital, Ann Arbor
Davenport, Fred M.....University Hospital, Ann Arbor
Davey, Winthrop N.....University Hospital, Ann Arbor
DeJong, Russell N.....University Hospital, Ann Arbor
DeTar, John S.....55 W. Main St., Milan
DeWeese, Marion S.....University Hospital, Ann Arbor
Dickes, R. E.....7508 Troost Ave., N. Hollywood, Calif.
Diels, Gero (M).....279 Mockingbird Lane, Lexington, Ky.
Dingman, Reed O.....221 N. Ingalls, Ann Arbor
Dobbie, Robert P., Jr. (M)....USN Section, APO 206, New York, N. Y.
Dolfin, W. E.....708 W. Huron St., Ann Arbor
Domino, E. F. (A).....1325 Brooklyn, Ann Arbor
Donaldson, Sam W.....St. Joseph's Mercy Hospital, Ann Arbor
Doorn, H. A.....3022 Packard Street, Ann Arbor
Dryer, C. K.....3152 Washington, Wayne
Dukay, A. P. (A).....Ypsilanti State Hosp., Ypsilanti
Eberhardt, Theodore P.....St. Joseph Hospital, Ann Arbor
Edmunds, W. P.....23 N. Washington, Ypsilanti
Edwards, Aaron R.....916 Church St., Ann Arbor
Elliott, L. D.....19 N. Washington, Ypsilanti
Engelke, Otto K.....c/o Washtenaw County Health Dept., 720 E. Catherine St., Ann Arbor
English, D. C. (A).....Mercywood Hosp., Box 65, Ann Arbor
Evans, Tommy N.....1001 Belmont Rd., Ann Arbor
Everett, M. A. (A).....2428 Fuller Road, Ann Arbor
Fajans, Stefan S.....University Hospital, Ann Arbor
Falk, E. C.....212 S. Huron St., Ypsilanti
Falls, Harold F.....408 First Nat. Bldg., Ann Arbor
Feller, Irving (A).....2565 Carmel St., Ann Arbor
Fink, George C.....411 N. Ingalls, Ann Arbor
Fisher, Joseph V.....Chelsea
Flotte, C. Thomas.....University Hospital, Ann Arbor
Foreman, Olga L. Sirola.....209 Emmet, Ypsilanti
Forsythe, Warren E. (L).....2667 Chula Vista Blvd., Eugene, Ore.
Fox, W. G.....715 N. University, Ann Arbor
Fralick, F. B.....408 First National Building, Ann Arbor
Francis, Thomas, Jr.....School of Public Health, University of Michigan, Ann Arbor
French, A. James.....University Hospital, Ann Arbor
Frohlich, M. M.....V. R. C. Univ. Hospital, Ann Arbor
Frost, Lyle W.....309 N. Washington, Ypsilanti
Frye, Carl H.....301 N. Ingalls St., Ann Arbor
Fryer, R. E. (A).....617 E. Liberty St., Ann Arbor
Furstenberg, Albert C.....University Hospital, Ann Arbor
Ganzhorn, Edwin C.....309 S. Main Street, Ann Arbor
Getting, V. A.....109 S. Observatory, Ann Arbor
Gignac, Ralph M.....P.O. Box 49, Wayne
Gillett, R. L. (A)....St. Joseph's Hospital, Ann Arbor
Gittler, R. D. (A).....320 W. End Ave., New York 23, N. Y.
Golloway, G. G. (A)....Ypsilanti State Hospital, Ypsilanti
Goodwin, J. E. (A).....1517 S. State St., Ann Arbor
Gotz, Alexander.....200 N. Ingalls Street, Ann Arbor
Gould, S. M., Jr.....225 E. Liberty St., Ann Arbor
Graham, B. D.....2402 Vinewood St., Ann Arbor
Grawn, Frank A. (R).....604 Pearl St., Ypsilanti
Grillo, S. Phillip.....265 Main Street, Belleville
Gurney, C. W.....7731 S. Pauline, Chicago 20, Ill.

Hagerman, George W.....321 N. Ingalls St., Ann Arbor
Haight, Cameron.....1313 E. Ann, Ann Arbor
Hammond, W. W., Jr.....905 W. Ann Arbor Trail, Plymouth
Handorf, Heinrich H.....Penniman-Allen Theater Bldg., Northville
Hankamp, La Mar.....1411 E. Park Place, Ann Arbor
Hannum, M. R.....General Delivery, Bay View
Hardie, Gordon H. (A).....1030 Packard Street, Ann Arbor
Harrell, Richard E., Jr. University Hospital, Ann Arbor
Harris, Bradley M.....220 Pearl St., Ypsilanti
Harris, Scott T.....220 Pearl St., Ypsilanti
Hayes, J. T. (A).....1680 Arlington Blvd., Ann Arbor
Henderson, John W.....408 First Nat. Bldg., Ann Arbor
Hendrix, R. C.....University Hospital, Ann Arbor
Hennes, A. R. (A).....University Hospital, Ann Arbor
Henry, L. Dell.....706 W. Huron St., Ann Arbor
Hicks, R. B. (A).....Ypsilanti State Hosp., Ypsilanti
Hildebrandt, H. Mark.....1130 Hill St., Ann Arbor
Hill, B. J. (A).....2846 Whitewood St., Ann Arbor
Himler, Leonard E.....Mercywood Hospital, Ann Arbor
Hinerman, D. L.....University Hospital, Ann Arbor
Hodges, Fred J.....University Hospital, Ann Arbor
Hoffman, E. P. (A).....Simpson Memorial Institute, Ann Arbor
Holloway, W. H. (A)..Ypsilanti State Hospital, Ypsilanti
Holt, John F.....University Hospital, Ann Arbor
Holtz, Fred (A).....Pathology, University of Michigan, Ann Arbor
Hoobler, S. W.....2228 Belmont Road, Ann Arbor
Hopp, R. L. (A).....338 E. Kingsley, Ann Arbor
House, Clifford L. (A).....5821 Felske Drive, Brighton
House, Frederic B.....St. Joseph Mercy Hospital, 326 N. Ingalls St., Ann Arbor
Howard, S. C.....2009 Devonshire Road, Ann Arbor
Howard, W. L.....Wm. H. Maybury Sanitarium, Northville
Hubbard, E. M. (A).....University Hospital, Ann Arbor
Hulett, Ralph M. (A).....2007 Miller Ave., Ann Arbor
Ideson, R. S. (M).....14574 Faust (c/o R. W. Procter, Sr.), Detroit 26
Ivanoff, J. C. (A).....University Hospital, Ann Arbor
Jackson, M. A. (A).....1313 E. Ann St., Ann Arbor
Jacob, Joseph S.....410-11 Wolverine Bldg., Ann Arbor
Jansen, Gerald T. (A)....University Hospital, Ann Arbor
Jewell, A. Hartwell, Jr. (A).....University Hospital, Ann Arbor
Jimenez, Buenaventura (R)..215 S. Main St., Ann Arbor
Johnson, J. R.....1422 Red Oak Road, Ann Arbor
Johnston, Franklin D.....University Hospital, Ann Arbor
Kabza, T. G.....2310 Fernwood, Ann Arbor
Kahn, Edgar A.....University Hospital, Ann Arbor
Kambly, Arnold H.....411 First Nat'l Bldg., Ann Arbor
Kerlikowske, Albert C.....University Hospital, Ann Arbor
Kern, W. H.....2011 Middlebelt Road, Garden City
Kiehler, E. G., II, Capt. MC (M)..U. S. Army Hospital Ft. Benjamin Harrison, Ind.
Kivi, L. P.....1619 Kirtland Dr., Ann Arbor
Klaaren, H. E. (A)....2835 Maplewood, East Ann Arbor
Klopp, Edward J. (A)....University Hospital, Ann Arbor
Knoll, Leo A. H.....2002 Scottwood, Ann Arbor
Koepke, G. H.....University Hospital, Ann Arbor
Lammers, Ann H. (A).....'.....Box A, Ypsilanti
Lampe, Isadore.....1600 Newport Road, Ann Arbor
Lapides, Jack.....University Hospital, Ann Arbor
Latourette, Howard B.....University Hospital, Ann Arbor
LaVielle, C. J.....1500 Kirtland Drive, Ann Arbor
Lavigne, J. Arthur (A).....St. Joseph's Hospital Ann Arbor
Law, John L.....302 S. State St., Ann Arbor
Lemmen, L. J.....17 Northway Drive, Pittsburgh, Penna.
Lewis, G. E., Jr. (A).....2305 Fernwood, Ann Arbor
Lichty, D. E.....1325 Franklin Blvd., Ann Arbor
Linderholm, Bruce E. (A)..3468 Richard St., Ann Arbor
Lindquist, L. A. (A).....University Hospital, Ann Arbor
Linman, J. W.....400 Washington Ave., Wilmette, Ill.
Lovell, Robert G. (M).....502 Fairchild St., Lackland AFB, San Antonio, Tex.
Lowry, C. M. (A).....2106 Arbor View, Ann Arbor
Lynch, J. D. (A)....1437 University Terrace, Ann Arbor
Mackenzie, J. W. (A).....2327 Fernwood, Ann Arbor
Magee, K. R. (M)....Health & Welfare, Pub. Health Ser., Bethesda 14, Md.
Magielski, John E.....St. Joseph Mercy Hosp., Ann Arbor
Maher, James A. (A).....419 N. Ingalls, Ann Arbor
Malcolm, H. E. (A).....421 Oxford Road, East Lansing
Malcolm, Karl D.....311 N. Ingalls, Ann Arbor
Maley, John E.....5441 Walsh Road, Whitmore Lake
Mallery, Otto T., Jr.....University Hospital, Ann Arbor
Marshall, Mark (L).....St. Joseph's Mercy Hospital Ann Arbor
Martin, Donald W.....11 Savings Bank Bldg., Ypsilanti
Mason, S. C., III.....122 N. Thayer, Ann Arbor
Mathews, Kenneth P.....322 N. State St., Ann Arbor
Maxwell, James H.....University Hospital, Ann Arbor
McEachern, Thomas H.....1130 Hill St., Ann Arbor
McKinley, Donald.....205 National Bank Bldg., Ypsilanti
McLean, J. A. (A).....University Hospital, Ann Arbor
McWilliams, J. R.....408 First National Bldg., Ann Arbor
Meyers, Muriel C.....Simpson Memorial Hospital, Ann Arbor
Mikkelsen, Wm. M. (A).....University Hospital, Ann Arbor
Milford, Albert F., Jr.....32 N. Washington St., Ypsilanti
Miller, Harold A.....205 S. Davenport St., Saline
Miller, Ira I.....501 First Nat'l Bldg., Ann Arbor
Miller, Norman F.....University Hospital, Ann Arbor
Miller, R. F. (A).....University Hospital, Ann Arbor
Miller, Russell F. (A).....Beyer Hospital, Ypsilanti
Moore, K. B.....Box A, Ypsilanti State Hosp.. Ypsilanti
Mori, P. A. (A).....1301 Prescott, Ann Arbor
Morley, G. W. (M).....US Army Hosp., Salzburg, APO 168, New York, N. Y.
Morris, J. D.....University Hospital, Ann Arbor
Morrow, J. W. (A).....University Hospital, Ann Arbor
Muller, R. F. (A).....2109 Alice, Ann Arbor
Natvig, Paul (A).....St. Joseph's Hospital, Ann Arbor
Nelson, Roger B.....University Hospital, Ann Arbor
Nesbit, Reed M.....2119 Melrose Ave., Ann Arbor
Netherton, T. E. (A)....1005 Cornwell Place, Ann Arbor
Newlander, W. O. (A)....3000 Schaefer Road, Dearborn
Newton, Charles W., Jr.....2120 Wallingford Road Ann Arbor
Nobel, R. E. (A).....Ypsilanti State Hospital, Ypsilanti
Obenauf, Walter H.....Ypsilanti State Hospital, Ypsilanti
O'Connor, Patricia A. (A)....Beal Residence, Ann Arbor
O'Connor, Sylvester J.....University Hospital, Ann Arbor
O'Dell, F. C., Jr. (A).....University Hospital, Ann Arbor
Oliphant, L. W. (L).....Barton Shore Drive, Ann Arbor
Ostrander, L. D., Jr. (A).....University Hospital, Ann Arbor
Pahucki, Gena R.....317 S. State St., Ann Arbor
Palmer, A. A.....110 E. Middle, Chelsea
Parker, L. B.....University Hospital, Ann Arbor
Parnall, Christopher G. (L)....209 First Nat'l Bank Bldg., Ann Arbor
Payne, B. C.....202 Michigan Theater Bldg., Ann Arbor
Pearse, W. H. (A).....3417 Edgewood, Ann Arbor
Perez, Antonio (A).....814 W. Liberty, Ann Arbor
Peterson, T. R. (A).....1072 Morningside, Ann Arbor
Petrohelos, Manousos A.....32 N. Washington, Ypsilanti
Pitkin, John T.....310 S. Huron, Ypsilanti
Pitts, Kenneth E. (A).....1446 University Terrace, Ann Arbor
Place, Edwin H.....Detroit Transmission, Ypsilanti
Polhemus, J. A., III (A).....University Hospital, Ann Arbor
Pollard, H. Marvin.....University Hospital, Ann Arbor
Potter, Marcia L.....318 W. Cross St., Ypsilanti
Prout, G. J.....113 N. Ann Arbor St., Saline
Purfield, Wm. P.....545 W. Main St., Manchester
Rae, James W.....University Hospital, Ann Arbor
Ransom, Henry K.....1402 Washington Heights, Ann Arbor

Raphael, Theophile.....University Health Service, Ann Arbor
Rapp, Robert.....2274 Pittsfield Blvd., Ann Arbor
Ratliff, Rigdon K.....St. Joseph Mercy Hospital, Ann Arbor
Rehner, R. C.....1506 Golden, Ann Arbor
Reichert, R. E., Jr.....1046 Baldwin Ave., Ann Arbor
Rekshan, W. R.....Beyer Memorial Hospital, Ypsilanti
Reynolds, R. M. (A).....690 Barton Drive, Ann Arbor
Riecker, H. H.....St. Joseph's Mercy Hospital, Ann Arbor
Robinson, O. J., Jr.....501 Dunlap, Northville
Robinson, William D.....University Hospital, Ann Arbor
Rodin, E. A.....University Hospital, Ann Arbor
Rosenzweig, Norman, Capt., MC (M).....3700th USAF Hosp., Box 1559, San Antonio, Tex.
Ross, C. Howard.....715 University Ave., N., Ann Arbor
Santos, C. C. (A).....University Hospital, Ann Arbor
Sauder, P. J.....235 Adams, Chelsea
Saunders, Allen.....820 Catherine St., Ann Arbor
Sayre, George S.....220 Pearl St., Ypsilanti
Schlacht, G. F.....37064 Goddard Road, Romulus
Schmidt, Harry (A).....3457 Richard, Ann Arbor
Schneider, R. C.....University Hospital, Ann Arbor
Schoch, H. K., Jr.....Chief, Med. Service, VA Hospital, Ann Arbor
Schorr, R. T. (A).....University Hospital, Ann Arbor
Schumacher, William E.....303 First National Bldg., Ann Arbor
Scott, Russell, Jr., (A)....University Hospital, Ann Arbor
Scovill, Henry A.....1313 W. Cross St., Ypsilanti
Seevers, Maurice H.....Dept. Pharmacology-Med. Sch., Ann Arbor
Segat, Marie Z.....219 Buena Vista, Ann Arbor
Shapiro, Irving (A).....1750 Medical Arts Bldg., Minneapolis 2, Minn.
Sheldon, John M.....University Hospital, Ann Arbor
Sheldon, S. A., Jr., (M).....716 Central Ave., Walker Village, Fort Hood, Tex.
Shoecraft, Harriet L.....326 E. Liberty, Ann Arbor
Shubeck, Frank (A).....807 Bruce St., Ann Arbor
Sigler, L. E., Jr.....2015 Devonshire Road, Ann Arbor
Sink, Emory W.....725 N. University, Ann Arbor
Skufis, Eleanor P.....3571 Swanson, Wayne
Slee, V. N.....211 First National Bldg., Ann Arbor
Slenger, Walworth R.....309 S. State, Ann Arbor
Sloan, H. E.....University Hospital, Ann Arbor
Smillie, J. W.....2615 Overridge Drive, Ann Arbor
Smith, Eleanor....202 Michigan Theater Bldg., Ann Arbor
Smith,, E. M. (A).....1720 Chandler, Ann Arbor
Sparling, Irene L. M.....251 E. Main St., Northville
Spears, Clarence W.....302 W. Cross St., Ypsilanti
Spencer, Harvey....University Health Service, Ann Arbor
Spencer, H. H. (A).....629 Revena Place, Ann Arbor
Stander, R. W. (A).....405 Keech St., Ann Arbor
Stehouwer, Flora B.....2700 Elmwood, Ann Arbor
Steinmetz, Philip R. (A).....1212 W. Washington, Ann Arbor
Stewart, J. P. (A).....2838 Whitewood, Ann Arbor
Struthers, J. N. P.....Box A, Ypsilanti
Sturgis, Cyrus C.....Simpson Memorial Institute Ann Arbor
Suter, D. E. (A).....University Hospital, Ann Arbor
Swank, Helen S.....University Health Service, Ann Arbor
Sweet, Robert B.....University Hospital, Ann Arbor
Taylor, William B.....St. Joseph's Mercy Hospital, Ann Arbor
Teed, Reed W.....215 A. South Main, Ann Arbor
Thieme, E. Thurston.....St. Joseph's Mercy Hospital, Ann Arbor
Thompson, G. R. (A).....1400 Traver St., Ann Arbor
Torgerson, Wm. R.....1809 Chandler, Ann Arbor
Towsley, Harry A.....University Hospital, Ann Arbor
Tupper, C. J. (A).....2657 Whitewood St., Ann Arbor
Valder, David C. (A).....University Hospital, Ann Arbor
Van Duzen, V. L.....Box A, Ypsilanti
Van Reesema, F. S. (A).....St. Joseph's Mercy Hosp., Ann Arbor
Venrose, R. J.....143 W. Main St., Milan
von Ahn, Harold (A).....408 Thompson St., Ann Arbor
Vreede, P. D. (A).....St. Joseph's Hospital, Ann Arbor
Waggoner, Raymond W...University Hospital, Ann Arbor
Waid, Margaret E.....230 N. Dancer Rd., RFD No. 1, Dexter
Waldron, Alexander M.....309 N. Ingalls, Ann Arbor
Washburne, Charles L. (L)..St. Joseph's Mercy Hospital, Ann Arbor
Watson, Ernest H.....280 N. Barton Drive, Ann Arbor
Webster, J. H.....1324 Pomona Road, Ann Arbor
Weisman, R. L.....1408 Wells, Ann Arbor
Wenner, William (A).....University Hospital, Ann Arbor
Westerberg, Martha R.....University Hospital, Ann Arbor
Westcott, George W.....511 W. Michigan, Ypsilanti
Westover, Charles J.....982 W. Ann Arbor Trail, Plymouth
Wetterstroem, R. G.....501 W. Dunlap St., Northville
Wicht, Paul J.....1385 W. Michigan Ave., Ypsilanti
Wile, Udo J. (L)....511 First Nat. Bank Bldg., Ann Arbor
Williams, Howard R.....200 N. Ingalls, Ann Arbor
Williamson, Frederick B.....319 W. Michigan, Ypsilanti
Willis, P. W., III (A)....University Hospital, Ann Arbor
Wilson, James L.....University Hospital, Ann Arbor
Wisdom, Inez R. (L).....705 N. University, Ann Arbor
Wolfman, E. F., Jr. (A).....827 Bruce St., Ann Arbor
Woods, J. J.....19 N. Washington, Ypsilanti
Worth, Melissa H. C.....15 N. Adams St., Ypsilanti
Wright, J. K., Jr. (A).....873 Peninsula Drive, Traverse City
Wright, Walter J. (E).....417 W. Cross St., Ypsilanti
Wylie, William C. (L).....Dexter
Wyman, J. S.....1 Ruthven Place, Ann Arbor
Yoder, O. R.....Ypsilanti State Hospital, Ypsilanti
Zerbi, Victor M.....315 N. Adams St., Ypsilanti

WAYNE COUNTY

Abbott, James A.....1012 Kales Bldg., Detroit 26
Aben, G. J.....1542 Meadowlane, Inkster
Abraham, J. P.....Henry Ford Hospital, Detroit 2
Abruzzo, Anthony M.....Wayne County General Hospital, Eloise
Adamian, Gerald D.....10 Peterboro, Detroit
Adams, James R.....14741 Michigan Ave., Dearborn
Adams, V. B.....119 Kercheval, Grosse Pointe
Adelson, Seymour.....62 W. Kirby, Detroit 2
Adelson, Sidney L.....16221 Schoolcraft, Detroit
Adler, Sidney.....755 Fisher Building, Detroit
Agnew, George H.....559 Fisher Bldg., Detroit
Agnone, E. J.....797 Trombley, Grosse Pointe Park
Agranoff, Bernard W. (A)....3230 Calvert St., Detroit 6
Agree, A. A.....2701 Holbrook, Detroit 12
Aiuto, James J.....660 Cadieux Road, Grosse Pointe 30
Akroyd, Cecil.....16551 W. Warren, Detroit 28
Alban, Emil.....6586 Allen Road, Allen Park
Albert, D. G.....Wayne State University College of Medicine, Detroit 7
Albrecht, A. J.....722 Maccabees Bldg., Detroit 2
Alderman, R. F.....16880 Gilchrist St., Detroit
Alexander, Allen.....24251 W. McNichols, Detroit 19
Alexander, Eugene J.....Henry Ford Hospital, Detroit
Alexander, L. C.....Receiving Hospital, Detroit 26
Alford, E. S.....101 Main St., Belleville
Allen, John V.....1336 Southfield, Lincoln Park 25
Alles, Russell W.....968 Fisher Bldg., Detroit
Allison, Herbert C.....81 Kercheval, Grosse Pointe Farms
Alper, Louis.....20401 Schaefer Highway, Detroit 35
Alpern, Elliott B.....2840 W. 7 Mile Road, Detroit
Alpiner, Sam.....20011 Picadilly, Detroit 21
Altman, Raphael.....1052 Maccabees Bldg., Detroit
Altshuler, Ira M.....512 Fox Theater Bldg., Detroit 1
Amos, Thomas G.....201 Curtis Bldg., Detroit
Anderson, Bruce (E)..2579 Silver Lake Road, Pontiac 17

Anderson, C. P.....400 Woodward, Detroit 26
Anderson, James O.....633 David Whitney Bldg., Detroit
Anderson, Walter L.....5902 Jos. Campau, Detroit
Anderson, Walter T.....923 David Whitney Bldg., Detroit
Andonian, Sonia.....960 S. Main St., Plymouth
Andries, George H.....951 Fisher Bldg., Detroit 2
Andries, Raymond C. (L).....964 Lakepointe, Grosse Pointe 30
Ankley, J. W. (R).....646 Lakepointe, Detroit 30
Annessa, Domenico M.....3536 Burns, Detroit
Anslow, Robert E.....10 Peterboro St., Detroit 1
Appelman, Howard B.....1014 David Broderick Tower, Detroit
Archambault, Henry A (A).....1076 Maccabees Bldg., Detroit
Archambault, R. F.....35550 Michigan Ave., Wayne
Arehart, Burke W.....17600 Harper Ave., Detroit
Arena, Joseph, Jr.....22932 Woodward Ave., Detroit 20
Arent, J. G.....12600½ Grand River Ave., Detroit
Arminski, Thomas C.....1066 Fisher Bldg., Detroit
Armstrong, Arthur G.....530 Fisher Bldg., Detroit
Armstrong, M. J.....15125 Grand River, Detroit
Arnkoff, Morris.....569 Fisher Bldg., Detroit 2
Arnold, Effie E.....16520 Oakfield, Detroit
Aronstam, Noah E. (E)....654 Maccabees Bldg., Detroit
Arrington, Robyn J.....7811 Oakland, Detroit
Ascher, Meyer S.....942 Maccabees Bldg., Detroit
Ashe, Robert M.....6838 Park Ave., Allen Park
Ashe, Stilson R.....8031 W. Vernor Highway, Detroit
Ashley, L. Byron.....113 Martin Place, Detroit
Ashton, F. B. (L).....18 Winona Ave., Highland Park 3
Asselin, D. R.....1208 David Whitney Bldg., Detroit
Asselin, Regis F.....11417 Whittier, Detroit
Athay, R. M.....3919 John R. St., Detroit 1
Atler, Lawrence R.....681 W. Forest, Detroit
Auble, Max E.....2501 W. Grand Blvd., Detroit 8
August, Harry E.....1242 Maccabees Bldg., Detroit 2
Auld, Douglas D.....275 W. Grand Blvd., Detroit 16
Austin, Shirley.....5224 St. Antoine, Detroit 2
Avrin, Ira.....10821 Puritan, Detroit
Axelrod, A. R.....17300 Schaefer Rd., Detroit 35
Axelrod, Mildred A...13725 Eight Mile Road, Detroit 35
Axelrod, Robert G.....13725 Eight Mile Road, Detroit 35

Babcock, Lloyd K.....16420 Schoolcraft, Detroit
Babcock, Myra E.....7 Poplar Park, Pleasant Ridge
Babcock, Warren W.....868 Fisher Bldg., Detroit
Bach, Walter F.....5419 Livernois, Detroit 10
Bachman, Morris E.....569 Fisher Bldg., Detroit 2
Bacon, Vinton A.....4819 W. Fort St., Detroit 9
Bader, Benjamin H.....5210 Third Ave., Detroit 2
Baeff, Michael A. (R).....15435 Stahelin, Detroit 23
Baer, George J.....707 David Whitney Bldg., Detroit 26
Baer, Raymond B.....7815 E. Jefferson, Detroit 14
Bagley, Harry E.....7541 Oakman Blvd., Dearborn
Bahra, R. J.....24621 Gardner, Oak Park
Bailey, Don A. (R)....3300 Woodstock Drive, Detroit 21
Bailey, L. J.....620 Vinewood Ave., Birmingham
Baima, Margaret A.....630 Maccabees Bldg., Detroit 2
Baker, Clarence (L).....19182 Patton Ave., Detroit 19
Baker, F. E.....8005 Dexter Blvd., Detroit 6
Bakst, Joseph A.....10 W. Warren, Detroit 1
Balaga, Frank T.....9701 Jos. Campau, Detroit 12
Balberor, Harry.....275 W. Grand Blvd., Detroit 16
Balcerski, Matthew A.....10 Peterboro, Detroit 1
Ballard, C. S. (R).....370 Chalmers Ave., Detroit
Ballard, Donald R. (M).....6142 Chenango Place, San Diego 14, Calif.
Balofsky, Samuel.....Detroit Receiving Hospital, Detroit
Balser, Charles W.....13931 Gratiot, Detroit 5
Baltz, James I.....Henry Ford Hospital, Detroit 2
Barak, Lewis R.....7448 W. 7 Mile Road, Detroit 21
Baran, A. W.....15841 W. Warren, Detroit
Barbaglia, L. C.....16378 Harper, Detroit
Barber, Radivoj.....504 S. Main St., Plymouth
Barefield, A. S. (M)....2705 Sunset Ave., Waukegan, Ill.
Barenholtz, Benjamin.....674 Maccabees Bldg., Detroit
Barker, David H.....7220 Gratiot Ave., Detroit 13

Barnes, Donald J.....564 Fisher Bldg., Detroit 2
Barnes, Van D.....Veterans Hosp., Dearborn
Barnett, Edwin Dwight....Columbia University, 600 W. 168th St., New York 32, N. Y.
Barnett, L. L.....1806 David Broderick Tower, Detroit 26
Barnett, Morton.....1527 David Stott Bldg., Detroit 26
Barnett, Saul E.....744-6 Lathrop, Detroit 1
Barone, C. G.....15231 W. Seven Mile Road, Detroit 35
Barrett, C. D.....1151 Taylor Ave., Detriot 2
Barrett, Raymond J.....18280 Fairfield, Detroit 21
Barrett, Wyman D...311 David Whitney Bldg., Detroit 26
Barron, James.....Henry Ford Hospital, Detroit
Barron, William H.....14938 Livernois, Detroit
Barton, D. D.....8071 Manor, Detroit 4
Barton, Joseph R.....7503 W. Warren, Detroit 10
Batchelor, M. T.....18060 Conant St., Detroit
Bates, G. S.....861 Monroe Blvd., Dearborn
Battle, J. M.....10151 Michigan Ave., Dearborn
Bauer, A. Robert.....19268 Grand River, Detroit 23
Bauer, Benedict J.....7615 Dexter Blvd., Detroit 6
Bauer, Lester Eugene.....859 Fisher Bldg., Detroit
Baugh, R. H.....24216 Michigan Ave., Dearborn
Baumer, Moe.....701 Kales Bldg., Detroit
Baumgarten, Elden C.....8045 E. Jefferson, Detroit
Baumgarten, T. W.....8045 E. Jefferson, Detroit 14
Bayles, John.....3416 Michigan, Detroit 16
Beach, Watson.....20825 Mack Ave., Grosse Pointe Woods 36
Beam, A. Duane.....85 Kercheval, Detroit 30
Beamer, G. D.....14853 Michigan Ave., Dearborn
Beard, J. E.....Veteran's Adm. Hosp., Dearborn
Beattie, Robert (L).....2453 W. Grand Blvd., Detroit 8
Beavers, Robert M.....2043 McDougall, Detroit 7
Beck, S. M., Jr.....2514 Biddle, Wyandotte
Becker, Abraham.....1414 David Broderick Tower, Detroit 26
Becker, Joseph W...513 David Whitney Bldg., Detroit 26
Beckett, Peter G. S.....951 E. Lafayette, Detroit 7
Becklein, Clarence L...14351 E. Warren Ave., Detroit 13
Beckwith, Carl C. (M).....2241 Eucalyptus Ave., Long Beach 6, Calif.
Bedell, Archie A.....15545 Mack Ave., Detroit
Bedwell, William.....752 Book Bldg., Detroit 26
Beebe, Willard E.....13365 Michigan Ave., Dearborn
Beecher, A. J.....20390 Harper, Detroit
Beeman, E. A.....2900 S. Fort St., Detroit 17
Beeuwkes, L. E.....12922 W. Warren, Dearborn
Behan, R. C.....2167 Guardian Bldg., Detroit 26
Behn, Claud W.....1546 David Whitney Bldg., Detroit
Beigler, Sydney K.....513 David Whitney Bldg., Detroit
Beitman, Max R.....510 Kales Bldg., Detroit 26
Belanger, E. E.....10593 W. Jefferson, River Rouge 18
Belanger, W. G.....1041 Harvard Rd., Grosse Pointe 30
Belden, D. F.....13339 Woodrow Wilson, Detroit 38
Belisle, John A.....Wayne County Hospital, Eloise
Bell, J. Kenner.....1654 First National Bank Bldg., Detroit 26
Bende, Sandor.....15863 Garfield, Allen Park 10
Bennett, Germany E.....5144 Hastings, Detroit 11
Bennett, Harry B.....942 Maccabees Bldg., Detroit 2
Bennett, H. Stanley.....1221 Lincoln, Lincoln Park
Bennett, R. C.....301 E. Warren, Detroit 1
Bennett, Sanford A.....15301 West 9 Mile Road, Oak Park 37
Bennett, Zina B.....Michigan Mutual Liability Co., 28 W. Adams Ave., Detroit 26
Benson, Clifford D.....1515 David Whitney Bldg., Detroit
Benson, Davis A.....3706 Sturtevant, Detroit 6
Benson, P. J.....2900 S. Fort St., Detroit
Benson, Virginia M.....16238 Snowden Ave., Detroit 35
Berge, Clarence A.....14309 E. Jefferson, Detroit 15
Berger, Edwin L.....Guimaraes Clinic, 7301 Schaefer, Dearborn
Bergman, Murray Stewart.....4400 Livernois, Detroit 10
Bergman, Theodore I.....16455 Woodward, Detroit 3
Bergo, Howard L.....19351 Meadowbrook, Northville
Berk, J. E.....Sinai Hospital, Detroit
Berke, Sydney S.....3333 E. Jefferson, Detroit

Berkey, William E. (R)....915 Andres, Coral Gables, Fla.
Berkman, Ruth.....2206 David Broderick Tower, Detroit 26
Berlien, Ivan C.....2906 E. Jefferson Ave., Apt. B-1, Detroit 7
Berlin, Allen.....19467 Livernois, Detroit 21
Berman, Lawrence.....1401 Rivard, Detroit 7
Berman, Robert.....509 Francis Palms Bldg., Detroit 1
Berman, Sidney.....1326 E. Seven Mile Rd., Detroit 3
Berman, Sidney L.....60 W. Hancock, Detroit 1
Bernard, Walter G.....910 Chalmers, Detroit 15
Bernbaum, Bernard.....17320 Livernois, Detroit
Bernstein, Albert E. (L).....2400 Boston Blvd., Detroit 6
Bernstein, Samuel S.....18200 Wyoming, Detroit
Berry, J. E.....18268 Grand River, Detroit 23
Besancon, J. H.....1510 David Broderick Tower, Detroit
Best, T. H. Edward.....9221 E. Jefferson, Detroit
Bethea, J. H.....1307 Kales Bldg., Detroit 26
Bialik, M. H.....14853 Michigan Ave., Dearborn
Bicknell, Edgar A.....13641 Wyoming, Detroit 21
Bicknell, Frank B.....938 David Whitney Bldg., Detroit
Bielawski, J. G.....922 Maccabees Bldg., Detroit 2
Bigman, Oscar.....Herman Kiefer Hospital, Detroit 2
Billingslea, Thomas H.....2175 E. Willis, Detroit
Birch, John R.....1010 Maccabees Bldg., Detroit 2
Birkelo, Carl C.....Herman Kiefer Hospital, Taylor & Hamilton, Detroit 2
Birkham, Fred F.....7201 Schaefer, Dearborn
Birkhill, F. R.....817 David Whitney Bldg., Detroit 26
Birndorf, Leonard.....18004 John R., Detroit
Bittker, Isadore Irving....3321 Rochester Rd., Royal Oak
Bittrich, Norbert M.....Providence Hospital, 2500 W. Grand Blvd., Detroit 8
Black, David H.....981 Vernier Rd., Grosse Pointe 36
Black, Perry S.....19431 Van Dyke, Detroit 12
Blain, Alexander W. (L).....2201 E. Jefferson St., Detroit 7
Blain, Alexander W., III (M).....2201 E. Jefferson, Detroit
Blain, James H., Jr.....119 Kercheval, Detroit
Blaine, Max.....654 Maccabees Bldg., Detroit
Blair, W. F.....81 E. Kirby, Detroit 1
Bleier, Alfred.....13015 E. Warren Ave., Detroit 13
Bleier, Joseph.....7504 Dexter Blvd., Detroit 6
Bloch, Abraham.....2935 E. Milwaukee, Detroit 11
Block, D. L.....Med. Dept., 3000 Schaefer Rd., Dearborn
Block, M. A.....Henry Ford Hospital, Detroit 2
Blodgett, James B.....606 Kales Bldg., Detroit 26
Blodgett, William E. (L)....602 Kales Bldg., Detroit 26
Blodgett, William H.....603 Kales Bldg., Detroit
Bloom, Albert.....6484 Chene St., Detroit 11
Bloom, Arthur R.....1058 Maccabees Bldg., Detroit 2
Blumenthal, Franz L.....466 Fisher Bldg., Detroit 2
Blumer, Abraham.....10720 W. Seven Mile Road, Detroit 21
Boccaccio, John L.....16383 Harper, Detroit 13
Boccia, J. J.....15761 E. Warren, Detroit
Boddie, Arthur W.....2737 Chene, Detroit 7
Bogucki, Chester.....8110 Bliss, Detroit 12
Bogue, Robert E.....15800 W. McNichols Rd., Detroit 35
Bohne, A. W.....Henry Ford Hospital, Detroit
Boland, J. R. (R).....P.O. Box #50, Grand Marais
Bollet, Alfred J.....1401 Rivard St., Detroit 7
Bolstad, Donald S.....Henry Ford Hospital,Detroit 2
Bolton, Russell P., Jr.....19566 Grand River, Detroit
Boog, Janet M.....522 Neff Rd., Grosse Pointe 30
Bookstein, Abraham M.....1475 Colton, Detroit 3
Borin, Maurice C.....4274 N. Woodward, Royal Oak
Bornstein, Sidney.....2033 Puritan, Detroit 3
Bott, Edmund T.....3152 Biddle St., Wyandotte
Botvinick, Isadore....13701 W. 7 Mile Road, Detroit 21
Boutrous, T. A.....15801 W. McNichols Road, Detroit 35
Bovill, E. G.....17555 James Couzens Highway, Detroit 35
Bower, Donald W.....1336 Southfield, Lincoln Park
Bower, F. T.....70 Kensington, Pleasant Ridge
Bowers, Leo J.....11200 E. McNichols Road, Detroit 5
Boyd, E. J.....Veterans Adm. Hosp., Dearborn
Boyd, John H.....2615 W. Jefferson, Trenton
Boyle, Albert J.....20825 Mack Ave., Detroit 30
Bracken, Andrew H.....13102 W. Warren Ave., Dearborn
Braden, Robert G.....2929 Fort St., Wyandotte
Bradfield, Horace F.....510 E. Warren, Detroit
Bradley, George T.....1201 David Whitney Bldg., Detroit 26
Bradshaw, W. H.....4715 St. Antoine, Detroit
Brady, Herbert A.....208 Reno Bldg., River Rouge 18
Braley, William N.....12897 Woodward Ave., Detroit 3
Bramigk, F. W.....509-11 Professional Bldg., Detroit 1
Brand, Benjamin.....4500 Wabash Ave., Detroit 8
Braun, Lionel....15121 West McNichols Road, Detroit 35
Braverman, Morris M...1222 Maccabees Bldg., Detroit 2
Brekke, Viola G.....250 Highland, Apt. No. 302, Highland Park 3
Bremer, John P.....17818 E. Warren, Detroit 24
Bremer, William M.....15641 E. Warren, Detroit 24
Breneman, G. M.....Henry Ford Hospital, Detroit 2
Brengle, Deane R. (R).....1229 Washington, Wellington, Kans.
Brennan, M. J.....1176 Grayton, Grosse Pointe
Brent, Morris S.....1330 Strathcona, Detroit 3
Brey, Norman W.....1202 Maccabees Bldg., Detroit 2
Briegel, W. A. (R).....1186 Buckingham Rd., Birmingham
Briggs, William J.....1202 Maccabees Bldg., Detroit 2
Brines, O. A.....1401 Rivard, Detroit
Bringard, Elmer L.....16901 James Couzens, Detroit 35
Brisson, Joseph C.....9191 Whittier, Detroit 24
Bristol, William R.....6142 Bishop Road, Detroit
Broadman, Sylvan A.....16401 Grand River, Detroit 27
Broderson, H. S.....10720 W. Jefferson, River Rouge
Bromme, William.....10 Peterboro, Detroit 1
Bronson, W. W.....22128 Grand River, Detroit 19
Brooks, Charles W.....1605 Atkinson, Detroit
Brooks, Eugene W.....3130 Guardian Bldg., Detroit 26
Brooks, Nathan.....1001 Kales Bldg., Detroit
Brosius, C. O.....41001 Seven Mile Road, Northville
Brosius, William L.....Harper Hospital, Detroit
Brough, Glen A.....1402 David Whitney Bldg., Detroit
Brown, A. G.....12065 Wyoming, Detroit
Brown, Audrey O.....742 Maccabees Bldg., Detroit
Brown, Carlton F.....15800 W. McNichols Road, Detroit 35
Brown, Charles H.....3152 Biddle Ave., Wyandotte
Brown, E. M.....13123 La Salle, Huntington Woods
Brown, Frances.....1940 Lincolnshire, Detroit
Brown, Gordon T.....13000 Hayes Ave., Detroit 5
Brown, Harvey F.....3714 W. McNichols Road, Detroit 21
Brown, Henry S.....18101 James Couzens Highway, Detroit 2
Brown, J. F.....Wayne County General Hospital, Eloise
Brown, John R.....702 Maccabees Bldg., Detroit 2
Brown, Robert A.....3529 Jefferson, Ecorse
Brown, Samuel M.....16500 Wyoming Ave., Detroit 21
Brown, Stanley H.....8544 W. McNichols Road, Detroit 21
Brown, Thomas A.....5430 W. Warren Ave., Detroit
Brownell, Paul G.....18916 Woodward Ave., Detroit 3
Bruder, R. C.....10149 Michigan Ave., Dearborn
Bruehl, R. A. (A).....4303 Yorkshire, Detroit 24
Bruer, E. L.....12170 Fort St., Wyandotte
Bruer, E. S.....12170 Fort St., Wyandotte
Brundage, R. D.....1914 Edgewood, Dearborn
Brunke, Bruno B.....7765 Mack Ave., Detroit 14
Brush, Brock Edwin.....2799 W. Grand Blvd., Detroit
Bryan, Donald I.....704 Medical Arts Bldg., 13700 Woodward Ave., Highland Park
Bryan, J. B.....Henry Ford Hospital, Detroit 2
Bryce, John D.....5400 Trumbull, Detroit 8
Budd, Richard D.....Northville State Hosp., Northville
Budson, Daniel.....10300 W. Seven Mile Road, Detroit 21

Buell, John H.....901 David Whitney Bldg., Detroit 26
Buerki, Robin C.....Henry Ford Hospital, Detroit
Buller, H. L.....4120 Fenkell Ave., Detroit
Burke, Ralph M.....742 Maccabees Bldg., Detroit 2
Burnham, David C.....13700 Woodward Ave., Highland Park
Burns, R. E.....Henry Ford Hospital, Detroit 2
Burns, R. T.....11110 Morang, Detroit 24
Burnside, H. B.....20403 Stratford, Detroit 21
Burnstine, Julius Y.....45 Owen Ave., Detroit
Burnstine, Perry P.....434 W. Palmer, Detroit 2
Burr, George C.....1706 David Whitney Bldg., Detroit 26
Burr, H. Leonard.....168 Fisher Rd., Grosse Pointe
Burroughs, R. G.....1449 David Whitney Bldg., Detroit
Burrows, Howard A.....10423 W. Warren, Dearborn
Burstein, Harry S.....2950 W. Grand Blvd., Detroit 2
Burstein, I. Marvin....2950 W. Grand Blvd., Detroit 2
Burstein, Morris M.....2950 W. Grand Blvd., Detroit 2
Burton, D. T.....54 Arden Park, Detroit
Burton, Irving F.....14624 East 7 Mile Road, Detroit
Bush, Glendon J.....18901 W. McNichols Rd., Detroit 19
Bush, L. M.....18950 Woodward Ave., Detroit
Butler, Harry J. (L).....33 Waverly, Highland Park 3
Butler, John D.....1308 Broadway, Detroit 26
Butler, H. R.....3529 E. Jefferson, Ecorse
Butler, J. Payne.....3403 W. Warren, Detroit 8
Butler, Lawrence H.....14521 E. Seven Mile Rod., Detroit
Butler, Volney N.....806 Mutual Bldg., Detroit 26
Buttrum, Edward J.....14755 Fenkell, Detroit 27
Byers, Dudley W.....8934 Oakland Ave., Detroit

Cadieux, Henry W. (L)....103 E. Grand Blvd., Detroit 7
Cadwell Howard....Wayne County Health Dept. Eloise
Cahalan, Joseph L.....214 David Whitney Bldg., Detroit 26
Cain, Waldo L.....8033 Twelfth St., Detroit 6
Caldwell, George L.....12017 Jos. Campau, Detroit 2
Caldwell, J. R.....2799 W. Grand Blvd., Detroit 2
Calkins, H. N.....15302 Gilchrist, Detroit
Callaghan, Thomas T.....312 Professional Bldg., Detroit
Cameron, A. H.....2853 Biddle, Wyandotte
Cameron, D. A.....23401 Ford Rd., Dearborn
Campbell, Charles A.....12922 West Warren, Dearborn
Campbell, Duncan.....9203 Grand River, Detroit 4
Campbell, Duncan A. (E)....1613 David Whitney Bldg., Detroit 26
Campbell, Kenneth N.....22932 Woodward, Detroit 20
Campbell, Mary B.....660 Seward St., Detroit 2
Campbell, M. D.....3339 Grand, Detroit 38
Campbell, Robert E.....8445 E. Jefferson, Detroit 14
Campbell, Thelma M. Wygant.....22375 Garrison, Dearborn
Candler, C. L.....20040 Mack Ave., Grosse Pointe Woods 30
Canter, Allie L.....13700 Woodward Ave., Detroit 3
Canter, G. E.....13732 Woodward Ave., Detroit 3
Cantor, Herbert C.....668 Maccabees Bldg., Detroit 2
Cantor, Meyer O.....666 Maccabees Bldg., Detroit 2
Cantow, L. A.....829 Fisher Bldg., Detroit 2
Capano, Oreste A.....16401 Grand River, Detroit 7
Capellari, Elmer.....310 E. Jefferson, Detroit 26
Caputo, Joseph M.....22575 Nona Ave., Dearborn
Caputo, Nancy.....18145 Mack, Detroit
Capuzzi, Eugene T...24644 Gleneyrie Drive, Birmingham
Caraway, J. E.....355519 Norris St., Wayne
Carbone, Louis A.....14711 Gratiot, Detroit 5
Carlisle, J. C.....1221 Lincoln, Lincoln Park
Carlson, Harold W.....18070 Wildemere, Detroit 21
Carmichael, Edward K.....7815 E. Jefferson, Detroit 14
Carnes, H. E.....Parke, Davis & Co., Detroit 32
Carp, Joseph.....8839 Mt. Elliott, Detroit 11
Carpenter, C. J.....3835 Biddle St., Wayne
Carpenter, Glenn B.....1416 David Whitney Bldg., Detroit 26
Carpenter, William S.....1317 David Whitney Bldg., Detroit 26
Carr, J. G.....14111 Korte, Detroit
Carrick, Lee.....1515 Kales Bldg., Detroit 26
Carroll, Elmer H.....9920 Stoepel Ave. Detroit 4
Carroll, Lona B.....1066 Maccabees Bldg., Detroit 2
Carson, Herman J.....7745 Puritan, Detroit 21
Carstens, H. R.....83 Longhill St., Springfield 8, Mass.
Carter, John M.....613 David Whitney Bldg., Detroit 26
Carter, L. F.....613 David Whitney Bldg., Detroit 26
Cassidy, William J.....1737 David Whitney Bldg., Detroit 26
Castle, M. E.....18090 Wyoming, Detroit 21
Castrop, Charles W.....10149 Michigan Ave., Dearborn
Catherwood, Albert E.....1337 David Whitney Bldg., Detroit 26
Caton, Dorothy F.....17144 Oak Drive, Detroit 21
Caughey, A. F., Jr.....16889 James Couzens, Detroit 35
Caughey, Edgar H.....11301 Whittier, Detroit 24
Caumartin, F. E.....17184 Wildemere, Detroit 21
Cellar, Frank A.....944 Maccabees Bldg., Detroit
Ceravolo, Albert J.....Bon Secours Hosp., Grosse Pointe 30
Ceresko, A. R.....18650 W. Warren, Detroit 10
Cetnar, E. J.....20901 Moross, Grosse Pointe 36
Chabut, V. George.....206 W. Dunlap, Northville
Chalat, N. I.....212 David Whitney Bldg., Detroit 26
Chalk, C. C.....9317 Gratiot Ave., Detroit 13
Chall, Henry G.....2941 W. McNichols, Detroit 21
Chapin, Sidney E.....10149 Michigan Ave., Dearborn
Chapman, Aaron L.....2550 Atkinson, Detroit 6
Chapman, Paul T.....1151 Taylor Ave., Detroit 2
Chapman, Roland H.....7600 John R. St., Detroit 2
Chapnick, H. A.....506 Kales Bldg., Detroit
Charleston, R. A.....15174 Lasher Rd., Detroit 23
Charnas, Sidney.....542 Maccabees Bldg., Detroit 2
Chason, Jacob L.....1401 Rivard St., Detroit 7
Check, Frank E.....3439 Iroquois, Detroit 14
Chen, Mey-en.....1450 Pallister, Detroit 6
Chesluk, Herman M.....1312 David Broderick Tower, Detroit
Chester, William P.....5057 Woodward, Detroit 2
Childs, G. M.....2842 W. Grand Blvd., Detroit
Chipman, Willard A.....14300 W. McNichols Road, Detroit 35
Chittenden, George E.....7815 E. Jefferson Ave., Detroit 14
Chostner, G. C. (R).....2237 S. Atlantic Daytona Beach, Fla.
Chown, Marion.....2853 Biddle St., Wyandotte
Christopher, James G.....4777 East Outer Drive, Detroit
Chrouch, Laurence A.....18456 Grand River, Detroit 23
Church, A. S.....19570 Bretton Dr., Detroit
Cioffari, M. S.....19363 James Couzens Highway, Detroit
Ciprian, Joseph E.....1775 E. Grand Blvd., Detroit
Clapper, Muir.....1401 Rivard St., Detroit 26
Clark, Arthur M.....22400 Cherryhill, Dearborn
Clark, Charles J.....Ford Motor Co., Dearborn
Clark, Clarence M.....2605 Holbrook, Detroit 12
Clark, Harold E.....17198 Oak Drive, Detroit 21
Clark, Harry G.....14600 Greenfield, Detroit 27
Clark, William P.....1682 S. Fort St., Lincoln Park
Clarke, Charles N.....2501 West Grand Blvd., Detroit
Clarke, Norman E.....2501 W. Grand Blvd., Detroit 8
Clarke, Robert B.....1112 Kales Bldg., Detroit
Clifford, C. H.....10 Peterboro, Detroit 1
Clifford, G. O.....Wayne State Univ. Coll. Med., Detroit
Clifford, John Edward....910 David Broderick Tower, Detroit 26
Clifford, R. H.....2799 W. Grand Blvd., Detroit 2
Clifford, Thomas P.....1802 David Whitney Bldg., Detroit 26
Clippert, J. C. (E).....Dearborn Inn, Dearborn
Coan, Glenn L.....2336 Van Alstyne Blvd., Wyandotte
Coates, E. O., Jr.....Henry Ford Hospital, Detroit 2
Cobane, John H.....10 Peterboro, Detroit 1
Cochrane, Edgar G.....12805 Hamilton, Detroit 3
Cohen, H. Herbert....12700 W. 7 Mile Road, Detroit 21
Cohen, Lewis.....7441 W. Seven Mile Rd., Detroit 21
Cohen, M. F.....20242 Braile, Detroit 19

Cohn, Daniel E.....409 Fox Bldg., Detroit 1
Cohoe, Don A.....18916 Woodward, Detroit 3
Cole, F. H. (L).....1757 David Whitney Bldg., Detroit 26
Cole, James E.....344 Glendale, Detroit 4
Cole, Wyman C. C.....1077 Fisher Bldg., Detroit 2
Cole, Wyman C. C., Jr.....3001 West Grand Blvd., Detroit 2
Coleman, Margarete W.....58 W. Adams Ave., Detroit 26
Coleman, P. F.....30935 Plymouth Road, Livonia
Coleman, William G.....20526 Grand River, Redford 19
Collings, M. R.....9201 W. Outer Dr., Detroit 19
Collins, James E.....13103 W. Chicago, Detroit 29
Colville, J. M.....Henry Ford Hospital, Detroit 2
Colvin, Leslie T.....474 Fisher Bldg., Detroit 2
Colyer, Raymond G.....56 Rhode Island, Detroit 3
Comfort, Milton D.....28754 Seneca, Flat Rock
Comstock, Lawrence A.....P.O. Drawer L, Trenton
Comstock, S. E.....1477 Lochmoor Blvd., Grosse Pointe Woods 36
Condon, S. E...1477 Lochmoor Blvd., Grosse Pte. Woods
Conklin, E. M.....Wayne County General Hosp., Eloise
Conley, L. C. M.....99 Tuxedo, Detroit 3
Connelly, Richard C.....1645 David Whitney Bldg., Detroit 26
Connolly, Frank O.....13815 Puritan, Detroit 27
Connolly, P. J.....1317 David Whitney Bldg., Detroit 26
Connors, J. J.....3546 Trumbull, Detroit
Cook, James A.....2730 21st St., Wyandotte
Cook, James C.....5 Fairmount Ct., Dearborn
Cooksey, Warren B.....62 W. Kirby, Detroit
Cooper, Edmond L.....414 David Whitney Bldg., Detroit
Cooper, James B.....18145 Mack Ave., Detroit 24
Cooper, R. F.....817 David Whitney Bldg., Detroit 26
Cooper, Ralph Ruehl.....1515 David Whitney Bldg,. Detroit 26
Corbeille, Catherine.....1050 Fisher Bldg., Detroit
Coseglia, Robert P.....9901 Whittier Ave., Detroit 24
Costello, Russell T.....630 Fisher Bldg., Detroit 2
Cotant, John F.....8935 Fenkell, Detroit 21
Cotruro, Louis D.....3640 McDougall, Detroit 7
Cotton, Schuyler O.....2332 Carson Ave., Detroit 9
Coulter, William J.....5258 Chatsworth, Detroit 24
Courville, Charles J.....1202 Maccabees Bldg., Detroit 6
Cowan Wilfrid.....6135 Chalmers, Detroit 13
Cowen, Leon B.....1038 Maccabees Bldg., Detroit 2
Cowen, Robert L.....907 Mutual Bldg., Detroit 26
Coyle, J. E.....573 Fisher Bldg., Detroit 2
Coyne, Douglas Ruthven....7376 Grand River, Detroit 4
Crawford, E. D.....504 Doctors Bldg., Detroit 1
Crews, Thomas H.....772 Fisher Bldg., Detroit 2
Crockett, Ethelene J.....7263 American, Detroit 10
Croll, Leo J.....1326 Maccabees Bldg., Detroit 2
Croll, Maurice M.....1326 Maccabees Bldg., Detroit 2
Crook, Charles L.....13700 Woodward, Detroit 3
Cross, Harold E.....499 Sunningdale, Grosse Pointe Woods 30
Crossen, Robert J.....902 David Whitney Bldg., Detroit 26
Croushore, James E.....573 Fisher Bldg., Detroit 2
Cruikshank, Alexander (E).....7860 Van Dyke Place, Detroit 14
Cubberley, R. B.....1800 Tuxedo, Detroit 6
Curhans, J. H.....18709 Meyer Road, Detroit 21
Curtis, Frank E.....10 Peterboro, Detroit 1
Curtiss, William P.....3181 E. Jefferson, Detroit 7
Cushing, Russell G.....13424 Gratiot Ave., Detroit 5
Cusick, Paul L.....1108 Mutual Bldg., Detroit 26
Czuj, J. M.....17555 James Couzens, Detroit 35

Dale, Edward C.....28 W. Adams Ave., Detroit 26
Dale, Esther H.....1401 Rivard St., Detroit 26
Dale, Mark.....3340 E. Eight Mile Road, Detroit 34
Daly, E. T.....21714 Fenkell, Detroit 23
Danforth, J. C. Sr. (R).....20175 Mack Ave., Grosse Pointe Woods
Danforth, James C., Jr.....20175 Mack Ave., Grosse Pointe Woods
Danforth, Mortimer E. (E).....1311 Cadillac Blvd. Detroit 14
Danforth, Robert.....20175 Mack Ave., Detroit 36
Darling, Charles E.....673 Fisher Bldg., Detroit
Darling Milton A.....673 Fisher Bldg., Detroit 2
Darnley, J. D.....Henry Ford Hospital, Detroit 2
Darpin, Peter H.....6602 W. Fort St., Detroit 9
Davidson, David M.....1055 Fisher Bldg., Detroit 2
Davidson, H. H.....17111 Indiana Ave., Detroit 21
Davidson, Harry O.....Henry Ford Hospital, Detroit
Davies, T. S. (L).....15425 Kercheval, Grosse Pointe
Davies, Windsor S.....1302 Mutual Bldg., Detroit 26
Davis, W. N.....Wayne County Gen'l Hosp., Eloise
Dawson, W. A...304 Avenue B, S.E., Winter Haven, Fla.
Day, Andrew J.....710 David Whitney Bldg., Detroit
Day, J. Claude.....307 David Whitney Bldg., Detroit
Dean, C. R.....8811 Hamilton Ave., Detroit 2
DeBusk, R. W.....4160 John R. St., Detroit 1
Deering, Robert J.....1359 Champaign, Lincoln Park
Defever, C. R.....19787 Mack Ave., Detroit 36
DeGroat, Albert F.....10205 W. Outer Drive, Detroit 23
DeGuistino, Caesar.....1175 E. Grand Blvd., Detroit 11
DeJongh, Edwin....Diesel Eng. Div., General Motors Corp., 13400 W. Outer Drive, Detroit 23
Delaini, Stella M.....461 Fisher Bldg., Detroit 2
Delaney, James R.....1020 David Whitney Bldg., Detroit 26
DeLawrence, Betty J.....21576 Michigan, Dearborn
DeLawrence, Thomas (A).....Grace Hospital, Detroit
Del Giorno, T. E.....St. John's Hospital, Detroit
Demaray, John F.....15312 Burt Road, Detroit 23
Dennis, M. S.....751 S. Military Ave., Dearborn
DePonio, Sylvester A.....20249 Van Dyke, Detroit 12
Deresz, Alphonse R.....19444 Van Dyke, Detroit
Derleth, Paul E.....562 W. Oakridge, Ferndale
Derr, J. W.....702 Maccabees Bldg., Detroit
DeSmyter, George C.....15527 E. Warren, Detroit
de Spelder, Ray E.....2970 W. Grand Blvd., Detroit 11
Deuby, Owen J.....15105 W. Seven Mile Rd., Detroit 21
DeVault, Marion.....7431 Orchard, Dearborn
Devine, Herbert W.....22101 Moross Road, Detroit 24
Dibble, Harry F.....1313 David Whitney Bldg., Detroit 26
Diakow, Lilian M.....2853 Biddle, Wyandotte
Dickson, B. R.....337 W. Grand Blvd., Detroit 16
Dickson, Elias L.....7716 Oakland, Detroit 11
Dickson, F. S.....5119 Milford, Detroit
Dickson, Leon A.....5119 Milford, Detroit
Dickson, L. C., Jr.....Henry Ford Hospital, Detroit 2
Dickson, Mary D.....18424 Mack Ave., Grosse Pointe Farms 36
Diebel, Nelson W.....660 Cadieux, Detroit 30
Diekman, F. C.....15800 W. McNichols Rd., Detroit 35
Dieterich, G. C.....15800 W. McNichols, Detroit
Dietze, Margaret R.....861 Monroe, Dearborn
Dietzel, H. O.....1024 W. Seven Mile Road, Detroit
Dill, Hugh L.....16114 E. Warren, Detroit 24
Dill, J. Lewis.....18615 Birchcrest, Detroit 21
DiLoreto, Panfilo C.....285 Vincennes Place, Grosse Pointe Farms 36
DiMaso, G. J.....16545 E. Warren, Detroit 24
Dimond, George E.....861 Monroe Blvd., Dearborn
Disney, C. T.....3311 W. Chicago Blvd., Detroit 6
Dittmer, Edwin F.....18412 Mack Ave., Grosse Pointe Farms 30
Ditzler, J. W.....Henry Ford Hospital, Detroit 2
Dixon, Fred W.....530 N. Telegraph Road, Dearborn
Dixon, R. K.....1004 Maccabees Bldg., Detroit 2
Dixon, Ray S.....5001 Van Dyke Ave., Detroit 13
Dobkin, Joseph.....20247 Murray Hill, Detroit 35
Dodds, John C. (L).....1355 David Whitney Bldg., Detroit 26
Dodenhoff, Chas F.....791 E. Grand Blvd., Detroit 7
Dodrill, F. D.....1553 Woodward, Detroit
Doering, Wendell R.....968 Fisher Bldg., Detroit 2
Doerr, Louis E., Jr.....16401 Grand River, Detroit 27

Dolega, Stanley F.....10053 Gratiot Ave., Detroit
Dolgoff, Sidney.....7301 Schaefer, Dearborn
Domzalski, Casimer A.....5361 McDougall, Detroit 11
Domzalski, H. M.....15252 Gratiot, Detroit 5
Donald, Douglas.....7815 E. Jefferson, Detroit 14
Donelan, R. T.....Henry Ford Hospital, Detroit 2
Donovan, D. R.....8704 Grand River Ave., Detroit 4
Donovan, Eugene T.....13365 Michigan, Dearborn
Donovan, Richard S.....968 Fisher Bldg., Detroit 2
Doran, J. H.....15101 Plymouth Road, Detroit
Dorman, Jack.....Harper Hospital, Detroit
Dorsey, John M.....65 Moss St., Highland Park 3
Doty, Chester A. (L).....1735 David Whitney Bldg., Detroit 26
Doub, Howard P.....Henry Ford Hospital, Detroit
Dougherty, Edward A.....18241 W. McNichols, Detroit 19
Douglas, Clair L.....405 David Whitney Bldg., Detroit
Dovitz, Benj. W.....95 Martin Place, Detroit
Dowdle, Edward F.....2501 W. Grand Blvd., Detroit 8
Downer, Ira G.....8445 E. Jefferson Ave., Detroit
Downes, George O.....8007 Harper, Detroit 13
Drake, Ellet H.....Henry Ford Hospital, Detroit 2
Drake, J. J. (R)....8845 Marygrove Drive, Detroit 21
Draves, Edward F.....19647 Joy Road, Detroit 28
Drazek, Joseph A.....8600 W. McNichols Rd., Detroit 21
Drews, Robert S.....12500 Broadstreet, Detroit 4
Drinkaus, H. I., Lt. Col. MC (M).....7th Evac. Hosp., APO 34, c/o PM, New York, N. Y.
Droock, Victor.....10 Peterboro, Detroit 1
D'Sena, Dorothy.....35166 Michigan, Wayne
Dubin, Joseph J.....10401 W. Chicago Blvd., Detroit 4
Dubnove, Aaron.....2115 W. Grand Blvd., Detroit 8
DuBois, Paul W.....1708 David Broderick Tower, Detroit 26
Dubpernell, Martin S. (L)....4019 Gilbert, Detroit 10
Dubpernell, R. O.....18595 Grand River, Detroit 23
Dudek, J. J.....16401 Grand River, Detroit 27
Dumke, P. R.....Henry Ford Hospital, Detroit 2
Duncan, J. R. (M).....8633 John R. St., Detroit 1
Dundas, Edward M.....4700 Schlaff, Dearborn
Dunlap, Henry A.....7815 E. Jefferson Ave., Detroit 14
Dunlap, S. F.....9100 Oakland, Detroit 11
Dunn, Cornelius E.....18145 Mack Ave., Detroit
Dupler, Gerald.....10 Peterboro, Detroit 1
Durham, Everett.....904 S. Military, Dearborn
Durham, Robert.....Henry Ford Hospital, Detroit 2
Durocher, Edmund J. (L) 4158 W. Jefferson, Ecorse 18
Durocher, Raymond E.....4158 W. Jefferson, Ecorse
Dutcher, Dwight J.....18514 Mack Ave., Grosse Pointe Farms 36
Duwe, Frank A.....25296 Fenkell, Detroit
Dwaihy, Paul J.....14530 E. Warren, Detroit
Dwyer, Francis W.....7448 Linwood, Detroit
Dykema, Rosemary.....18424 Mack Ave., Detroit 36
Dziuba, John F.....18901 W. Warren, Detroit 28
Dzul, Paul.....275 W. Grand Blvd., Detroit 16
Eades, Charles C.....863 Fisher Bldg., Detroit 2
Eadie, G. A.....16083 Southampton, Livonia
Eakins, F. J. (R).....1768 Mortensen, Berkley
Easterly, Robert L.....2854 Biddle Ave., Wyandotte
Eaton, Crosby D.....462 Fisher Bldg., Detroit 2
Ebner, C. M.....22925 Colony, St. Clair Shores
Echt, R. J.....3320 W. Chicago, Detroit 6
Eckhous, Arthur W.....1015 Kales Bldg., Detroit
Eder, Samuel J.....1116 Maccabees Bldg., Detroit 2
Edgar, Irving I.....712 Maccabees Bldg., Detroit 2
Edmonds, Gerald W.....18425 Morang Drive, Detroit 5
Edmonds, Wm. N.....10 Peterboro, Detroit 1
Edmondson, Robert B.....18501 Mack Ave., Detroit 24
Edwards, G. L.....1841 Davison, Detroit 3
Eisman, Clarence H.....1121 Whittier Road, Grosse Pointe 6
Eldredge, Edward F.....18540 Mack Ave., Grosse Pointe 36
Elliott, R. N.....8100 E. Jefferson, Detroit 14
Elliott, William G.....4101 Fenkell, Detroit 21
Ellis, F. R.....1440 Venice Ave., Dearborn 8
Elman, Meyer J.....14002 Woodward, Detroit
Elson, Abraham.....22519 Plymouth, Detroit 28
Elvidge, Robert J.....2900 W. Grand Blvd., Detroit
Emmert, Herman C. (L).....7303 Grandmont, Detroit 10
Engel, E. H.....2336 Van Alstyne Blvd., Wyandotte
Engstrom, F. W.....Veteran's Adm. Hospital, Dearborn
Engstrom, R. M.....1777 Culver Ave., Dearborn
Eno, Laurel S.....1001 David Whitney Bldg., Detroit 26
Ensign, Dwight C.....Henry Ford Hospital, Detroit
Epstein, S. G.....6438 Van Dyke, Detroit 13
Erickson, Eldon W.....2900 S. Fort St., Detroit 26
Erkfitz, Arthur W.....545 David Whitney Bldg., Detroit 26
Erman, Joseph M.....9225 Grand River Ave., Detroit 4
Eschbach, J. W.....935 S. Military, Dearborn
Estabrook, Bert U. (L).....850 Virginia Park, Detroit 2
Ettinger, Clayton J. (L)....18734 Woodward, Detroit 3
Evans, E. W.....9025 Linwood, Detroit 6
Evans, G. P., Jr.....414 David Whitney Bldg., Detroit 26
Evans, Jos. M.....10500 E. Warren Ave., Detroit 13
Evans, Leland S.....20953 Grand River, Redford 19
Evans, W. A., Jr.....552 Fisher Bldg., Detroit 2
Evison, Emerson O.....Hq. 2nd Armored Div., APO 42, c/o PM New York, N. Y.
Ewing, C. H.....526 University Place, Detroit 30
Eyler, W. R.....Henry Ford Hospital, Detroit 2
Eyres, A. E.....567 Fisher Bldg., Detroit

Fachnie, H. L.....4741 Spokane, Detroit 4
Faello, S. J.....16840 E. Warren, Detroit 24
Fagin, I. Donald.....18254 Livernois, Detroit 21
Falick, Mordecai Louis.....960 Fisher Bldg., Detroit
Falk, Ira E.....7925 W. Vernor Highway, Detroit 9
Fallis, Lawrence S.....Henry Ford Hospital, Detroit 2
Fandrich, Theodore S.....1376 Lochmoor Blvd., Grosse Pointe 30
Farbman, Aaron A.....14515 Kercheval, Detroit 15
Farmer, W. L.....8633 John R., Detroit 2
Faunce, Sherman P.....8300 Kercheval, Detroit 14
Fea, J. F.....Mt. Carmel Mercy Hospital, Detroit
Felcyn, W. George....2901 West Grand Blvd., Detroit 8
Feld, David.....15101 W. McNichols Rd., Detroit 35
Feldkamp, Lee E.....585 Forest, Plymouth
Feldman, N. L.....17338 Woodingham, Detroit
Feldman, Paul H.....954 Maccabees Bldg., Detroit 2
Feldstein, M. Z. (A)....17765 Manderson Rd., Detroit 3
Fellers, Ray L.....6505 Grand River, Detroit 8
Fenech, Harold B.....324 Professional Bldg., Detroit
Fenner, William G.....12454 E. Outer Drive, Detroit 24
Fennessey, J. F...1551 David Whitney Bldg., Detroit 26
Fenton, Edwin H...15125 Grand River Ave., Detroit 27
Fenton, Meryl M.....8600 W. McNichols Road, Detroit
Fenton, Russell F...15125 Grand River Ave., Detroit 27
Fenton, Stanley C.....15310 E. Warren St., Detroit 24
Ferrara, Louis V.....13805 Parkgrove Ave., Detroit 5
Ferrara, Virginia M...18422 Woodward Ave., Detroit 3
Ferrell, Robert D. (M).....Southern Apts., 63-C, Fort Campbell, Ky.
Fettig, Carl A. (E).....1026 Harvard Rd., Grosse Pointe Park 30
Figiel, Leo S.....18700 Meyers Rd., Detroit 21
Figiel, S. J.....1429 David Whitney Bldg., Detroit 26
Fill, Leon.....1506 David Broderick Tower, Detroit
Finch, Alvis D.....17555 James Couzens, Detroit
Finch, F. Sinclair.....894 N. Renaud, Grosse Pointe Woods 36
Fine, Edward.....1112 Kales Bldg., Detroit 26
Fink, Samuel.....987 E. Jefferson, Detroit 7
Finkell, Lawrence J.....15231 W. Seven Mile Rd., Detroit 35
Finkelstein, J. H.....25447 Plymouth Road, Detroit 28
Finkelstein, Lionel....275 W. Grand Blvd., Detroit 16
Finkelstein, M. B.....17300 Schaefer Road, Detroit 35
Fischer, Frederick J.....205 Professional Bldg., Detroit 1
Fischhoff, Joseph.....18674 Fairchild, Detroit 2
Fishbein, Herbert .....987 E. Jefferson, Detroit 7

Fisher, G. S.....1709 David Whitney Bldg., Detroit 26
Fisher, James M.....79 Kercheval, Grosse Pointe
Fisher, O. O. (L).....2475 Iroquois Ave., Detroit 14
Fisher, Ralph L.....8445 Jefferson, East Detroit
Fitzgerald, James M.....2536 W. Grand Blvd., Detroit 8
Flaherty, H. J.....15865 Wyoming, Detroit 21
Flaherty, N. W.....3677 Fort St., Lincoln Park
Fleming, Joseph L.....Henry Ford Hospital, Detroit 2
Flora, William Robert.....8100 E. Jefferson, Detroit 14
Flower, J. A.....14140 Puritan, Detroit 27
Foertsch, F. E.....3105 Chestnut St., Dearborn
Fogt, Herbert E.....11801 Morang, Detroit
Fogt, Robert G.....11801 Morang, Detroit
Folberg, Irving I.....862 W. McNichols Rd., Detroit 3
Foley, Hugh S.....22255 W. Michigan, Dearborn 23
Foley, Joseph M.....18550 Lancashire Road, Detroit 23
Font, Anthony J.....710 Kales Bldg., Detroit 26
Ford, George A. (L).....803 Mutual Bldg., Detroit 26
Fordell, F. S.....441 S. Oakwood, Lincoln Park 25
Forgrave, E. G.....18520 Grand River Ave., Detroit 23
Forrer, Gordon R.....21603 Grand River, Detroit
Foster, Daniel P. (A)....Henry Ford Hospital, Detroit 2
Foster, E. Bruce.....853 Fisher Bldg., Detroit 2
Foster, Owen C...1015 David Whitney Bldg., Detroit 26
Foster, Wallace M.....13700 Woodward Ave., Detroit 3
Foster, William L.....2567 W. Grand Blvd., Detroit 8
Fowler, Melvin E.....247 E. Warren, Detroit
Fox, Leonard (A).....258 Emmons Blvd., Wyandotte
Fox, Morris Edward.....10 Peterboro, Detroit 1
Fraiberg, Paul L.....13001 W. Chicago, Detroit 27
Frame, Boy.....Henry Ford Hospital, Detroit 2
France, C. J.....3401 Burns Ave., Detroit 14
Franjac, M. J.....25447 Plymouth Road, Detroit 28
Franke, A. T.....Henry Ford Hospital, Detroit 2
Franzen, Nils A.....19566 Grand River, Detroit 23
Frazer, Mary Margaret.....812 Kales Bldg., Detroit 26
Frederickson, G. C.....3919 John R., Detroit
Free, Harry W.....14300 W. Six Mile Road, Detroit 35
Freedman, John....4853 Second Blvd., at Warren Ave., Detroit 1
Freedman, Milton..18626 Santa Barbara St., Detroit 21
Freeman, D. K.....881 Chalmers, Detroit 15
Freeman, Mable.....1316 David Broderick Tower, Detroit 26
Freeman, Michael W.....401 David Whitney Bldg., Detroit 26
Freeman, Wilmer....940 E. Seven Mile Road, Detroit 3
Freid, Samuel.....17537 Parkside, Detroit 21
Freier, Morton L.....13051 Puritan Ave., Detroit 27
Freitas, E. L.....St. Johns Hospital, Detroit 24
Fremont, Joseph C.....1202 David Whitney Bldg., Detroit 26
Frey, James L.....755 David Whitney Bldg., Detroit 26
Friedlaender, Alex S.....10300 W. Seven Mile Road, Detroit 21
Friedlaender, Sidney.....10300 W. Seven Mile Road, Detroit 21
Friedman, David....2429 E. Milwaukee Ave., Detroit 11
Friedman, I. H.....3773 2nd Ave., Detroit 1
Friedman, Seymour.....2900 S. Fort, Detroit 17
Fritz, G. E.....St. John Hospital, 22101 Moross Road, Detroit 21
Fryfogle, James D.....655 Fisher Bldg., Detroit 2
Fulgenzi, Andrew A.....7445 Mack Ave., Detroit
Fuller, Hugh M.....1257 David Whitney Bldg., Detroit 26
Fulton, H. E., Jr.....110 Professional Bldg., Detroit 1
Fulton, William James.....3-204 General Motors Bldg., Detroit 2

Gaffney, J. M. (A).....13600 Ohio, Detroit 4
Gagliardi, C. A.....Lynn Hospital, Detroit 17
Gagliardi, Raymond A.....25750 W. Outer Drive, Lincoln Park
Gajewski, J. E.....Parke, Davis & Company, Detroit 32
Galantowicz, Henry C.....7433 Michigan, Detroit 10
Galdonyi, Laslo.....2311 David Broderick Tower, Detroit 26
Galdonyi, Nicholas L.....8001 W. Jefferson, Detroit 17
Galerneau, D. B.....7394 Engleman, Centerline
Galvin, P. P.....7416 Twelfth St., Detroit 6
Ganos, Thomas.....6525 Park, Allen Park
Ganschow, John H.....10025 Nadine, Huntington Woods
Gardner, Lawrence Wm.....18782 Glenwood Ave., Lathrup Village, Birmingham
Gardner, Max L.....812 Kales Bldg., Detroit
Gariepy, Louis B...16401 Grand River Ave., Detroit 27
Gass, H. Harvey.....815 Kales Bldg., Detroit
Gaston, Herbert B.....871 Fisher Bldg., Detroit 2
Gates, Nathaniel (L).....10 Peterboro, Detroit 1
Gaynor, Alex.....1435 E. Seven Mile Road, Detroit 3
Gehring, Harold W.....20211 Greenfield, Detroit 35
Geib, Ledru O. (L).....3528 Van Dyke St., Detroit 14
Geitz, William A.....7234 E. Forest Ave., Detroit 13
Gelbach, Philip D.....2900 S. Fort St., Detroit 25
Gellert, I. S. (L).....1229 David Whitney Bldg., Detroit 26
Gemeroy, J. C.....664 Fisher Bldg., Detroit 2
Geneczko, J. T.....Henry Ford Hospital, Detroit 2
Gerisch, Robert A. (M)....8 Hillside, Winchester, Mass.
Gerondale, Edmond J.....750 Fisher Bldg., Detroit 2
Gibson, Dunbar P. (A).....1098 E. Grand Blvd., Detroit 7
Giese, F. W.....18526 Schoolcraft, Detroit 23
Gigante, Nicola.....10 Peterboro, Detroit
Gigliotti, David.....Providence Hospital, Detroit
Gilbert, H. R.....13146 Phelps, Wyandotte
Gillard, James L.....13300 Livernois, Detroit
Gillespie, Stephen M.....1011 Haigh St., Dearborn
Gilpin, W. A.....4560 Niagara Lane, Route 1, Birmingham
Gimbel, N. S.....1401 Rivard, Detroit
Ginsberg, Harold I.....15344 W. McNichols Rd., Detroit 35
Gish, J. R.....Henry Ford Hospital, Detroit 2
Gitlin, Charles.....1610 Glendale St., Detroit 6
Gittins, Perry C.....732 Maccabees Bldg., Detroit 2
Givens, D. H.....3453 Charlevoix, Detroit 7
Gizynski, W. E.....15400 Edington Rd., Livonia
Glasgow, Gordon K.....1170 Harvard Road, Grosse Pointe 30
Glassman, Samuel (L).....60 W. Hancock, Detroit 1
Glazer, Walter S.....8600 W. McNichols Rd., Detroit 21
Glees, John L.....11631 Mack, Detroit
Glemet, Raymond B.....3314 Bagley, Detroit 16
Glowacki, B. F.....1144 Maccabees Bldg., Detroit 2
Godley, Alegro J.....18060 Conant, Detroit 34
Goerke, Elmer A.....3663 Goddard Road, Romulus
Goetz, Angus G.....710 David Whitney Bldg., Detroit 26
Goins, W. F.....6675 Tireman, Detroit 10
Goldberg, Arthur.....340 E. 8 Mile Road, Detroit 3
Goldberg, Harry H.....514 Fox Theater Bldg., Detroit 1
Goldberg, Nathan H...514 Fox Theater Bldg., Detroit 1
Golden, Alfred....26764 York Road, Huntington Woods
Goldfaden, Alfred.....8111 Navy, Detroit 9
Goldin, M. I.....632 Maccabees Bldg., Detroit 2
Goldman, Abe A.....19100 Manor, Detroit
Goldman, Aubrey.....909 Kales Bldg., Detroit 26
Goldman, Perry....15401 W. McNichols Rd., Detroit 35
Goldstein, Abe S.....18450 Northlawn, Detroit 21
Goldstein, Sidney.....14620 E. 7 Mile Rd., Detroit 5
Goldstone, R. R.....10 Peterboro, Detroit 1
Gollman, Maurice D.....918 Maccabees Bldg., Detroit 2
Gonne, William S...619 David Whitney Bldg., Detroit 26
Goodman, H. L. (M).....1415 Tuckerman, N.W., Apt. B-7, Washington, D. C.
Goodman, M. M.....22265 Garrison, Dearborn
Goodman, V. P.....3540 Somerset Ave., Detroit 24
Goodwin, W. W.....41001 Seven Mile Road, Northville
Gordon, John W. (R).....12700 Mendota, Detroit
Gordon, W. E., Jr. (M)..Box 122, 3750th USAF Hosp., Sheppard Air Base, Tex.
Gordon, William H.....1102 David Whitney Bldg., Detroit 26
Gorelick, Martin J.....23901 Michigan Ave., Dearborn
Gorning, Raymond P.....857 Marlborough, Detroit 15

Goryl, Stephen V.....9953 E. Forest, Detroit 13
Goss, Samuel B.....10 Peterboro, Detroit
Gostine, Edmond J.....9758 Chalmers Ave. at Longview Detroit
Gottlieb, Jacques S.....951 E. Lafayette, Detroit 7
Gottschalk, Fred W.....1314 Maccabees Bldg., Detroit 2
Goudie, F. D.....19001 W. Seven Mile Road, Detroit 19
Gould, S. E.....Wayne Co. General Hospital, Eloise
Gourley, E. V.....16901 James Couzens, Detroit
Goux, Raymond S.....545 David Whitney Bldg., Detroit 26
Grace, Joseph M.....17505 Parkside, Detroit
Grady, J. A.....946 Three Mile Drive, Grosse Pointe Park
Graham, J. A.....4102 Brush, Detroit 1
Graham, John G., Jr.....7815 E. Jefferson, Detroit 14
Grain, Gerald O.....Henry Ford Hospital, Detroit 2
Grajewski, Leo E.....2201 E. Jefferson Ave., Detroit 7
Gramley, William....13328 E. Jefferson Ave., Detroit 15
Granger, Francis L.....14160 Gratiot Ave., Detroit 5
Granger, G. R.....705 David Whitney Bldg., Detroit 26
Grant, A. H.....18024 Sorrento, Detroit 35
Grant, H. E. (L).....Lewiston
Gratton, Henri L.....1301 Kales Bldg., Detroit 26
Gravelle, Lawrence J.....1036 David Whitney Bldg., Detroit 26
Gray, Jacques Pierce.....8900 East Jefferson Ave., Detroit 14
Greek, Louis M.....12901 E. McNichols Rd., Detroit 5
Green, Ellis R.....5172 Scotten Ave., Detroit 10
Green, E. W.....Henry Ford Hospital, Detroit 2
Green, Lewis.....13000 Grand River, Detroit 27
Green, Louis M.....14636 E. Seven Mile Road, Detroit 5
Green, Nelson W.....15800 W. McNichols Road, Detroit 35
Green, W. E.....12851 E. Grand River Ave., Brighton
Greenberg, Jack R.....15743 W. 7 Mile Road, Detroit 19
Greenberg, J. J.....7441 W. 7 Mile Road, Detroit
Greenberg, M. Z.....9105 Van Dyke, Detroit
Greene, John B.....2730 Hastings St., Detroit 1
Greene, T. J.....2425 W. Boston Blvd., Detroit 6
Greenidge, Robert I.....4839 Beaubien St., Detroit 1
Greenlee, William Tate.....15053 Maddelein, Detroit 5
Greenslit, Frank S.....Veterans Adm. Hospital, Dearborn
Gregory, L. J.....15220 Collingham, Detroit
Greifenstein, F. E.....1401 Rivard Street, Detroit
Greiner, Bert A.....12410 Van Dyke, Detroit 34
Grekin, John N.....7441 W. 7 Mile Road, Detroit 21
Grier, Wm. H.....18060 Conant, Detroit 34
Griffin, Julian P.....17555 James Couzens, Detroit 35
Griffin, Robert J.....4900 Cadieux, Detroit 24
Griffith, A. J.....14049 Warwick Road, Detroit
Griffiths, Sidney.....15400 Plymouth Road, Detroit 27
Grimaldi, G. J.....2983 Seminole, Detroit
Grino, Antonio.....Veteran's Adm. Hospital, Dearborn
Grinstein, Alexander.....18466 Wildmere, Detroit 21
Grob, Otto.....20211 Greenfield Rd., Detroit 35
Gross, Louis.....18937 Van Dyke, Detroit
Grossman, Sol.....538 Maccabees Bldg., Detroit 2
Grotz, Genevieve A.....861 Monroe, Dearborn
Gudes, David S.....1080 Fisher Bldg., Detroit
Guerrero, Jose.....13535 Woodward, Detroit
Guidot, J. M.....16401 Grand River Ave., Detroit 27
Guimaraes, A. S.....7301 Schaefer Highway, Dearborn
Guinan, G. E.....31655 Plymouth Rd., Livonia
Gulick, Arthur E.....1429 David Whitney Building Detroit 26
Gunn, C. G.....21500 Oakwood Blvd., Dearborn
Gurdjian, E. S.....840 David Whitney Bldg., Detroit 26
Gurskis, Eugenia.....504 Kales Bldg., Detroit
Gutov, Benjamin R.....602 Maccabees Bldg., Detroit
Guyton, Jack S.....Henry Ford Hospital, Detroit 2

Hacker, Elaine M.....2201 E. Jefferson, Detroit
Hackleman, G. L. (A).....430 Pitsanuloke Rd., Bangkok, Thailand
Hadesman, Donald.....985 E. Jefferson, Detroit 7
Haefele, Leslie P.....29108 Ford Road, Garden City
Hafford, R. C.....Henry Ford Hospital, Detroit 2
Hagge, D. R.....641 David Whitney Bldg., Detroit 26
Haidostian, B. H.....18456 Grand River, Detroit 23
Haitinger, K. S.....327 Professional Bldg., Detroit
Haking, Leonard..14014 E. Seven Mile Road, Detroit 13
Hale, Arthur S.....1501 David Whitney Bldg., Detroit
Halekas, G. P.....21727 Mack, St. Clair Shores
Hall, A. H.....10 Peterboro, Detroit 1
Hall, E. Walter.....10 Peterboro, Detroit 1
Hall, James A. J.....28 W. Adams St., Detroit 26
Hall, Ralph E.....10 Peterboro, Detroit 1
Hall, Robert J.....6014 W. Fort St., Detroit 9
Hall, Winthrop D.....36200 Plymouth Rd., Livonia
Hallen, Leonard J.....14032 Ohio, Detroit
H'Amada, Norman K.....904 Maccabees Bldg., Detroit 2
Hamburg, Robert H.....1515 David Whitney Bldg., Detroit 26
Hamburger, A. C.....1512 David Broderick Tower, Detroit
Hamburger, S. W.....19270 Afton Rd., Detroit 3
Hamil, Brenton M.....Henry Ford Hospital, Detroit
Hamilton, Norman C.....300 W. McNichols Rd., Highland Park
Hamilton, Q. P.....1613 David Whitney Bldg., Detroit 26
Hamilton, William.....13836 Woodward Ave., Detroit 3
Hamilton, W. F. (L).....234 East Grand Blvd., Detroit 7
Hammer, Edwin J.....16616 Mack, Detroit 24
Hammer, Roy W.....16620 E. Warren, Detroit
Hammond, Arthur E.....1863 David Whitney Bldg., Detroit 26
Hammond, J. L. (L).....1911 Sunset Dr., R. I., Escondido, Calif.
Hand, Fordus V.....81 East Kirby, Detroit 2
Hank, E. J.....8261 Cheyene, Detroit 28
Hansen, Frederick E.....120 Glynn Court, Apt. 700, Detroit 2
Hanser, Joshua (L).....3000 Field Ave., Detroit 14
Hardstaff, R. John (L)..648 Neff Road, Grosse Pointe 30
Hardt, Barbara A.....Chrysler Corp., Lynch Road, Detroit 5
Harelik, E. W.....614 Maccabees Bldg., Detroit
Harkaway, Roman W.....19125 Van Dyke, Detroit 34
Harley, G. H.....21831 Willoway Rd., Dearborn
Harley, Louis M.....4100 W. McNichols Road, Detroit 21
Harm, Winfred B.....5884 West Vernor Highway, Detroit 9
Harmon, L. G. (M).....987 E. Jefferson, Detroit
Harmon, Walter.....2510 E. Davison, Detroit 12
Harper, Jesse T.....1248 David Whitney Bldg., Detroit 26
Harrell, Voss.....1035 Oakwood, Dearborn 7
Harrington, Frank L.....8935 Fenkell, Detroit 21
Harris, Arthur D. (M).....5262 Tireman, Detroit 4
Harris, Harold H.....8011 W. Vernor Highway, Detroit
Harris, Ivor David.....817 David Whitney Bldg., Detroit 26
Harris, L. C., Jr.....1401 Rivard, Detroit
Harrison, Wesley.....4847 Iroquois, Detroit 14
Harrison, Wm. L.....1110 Clairmont, Detroit 2
Hart, Charles E.....23845 Van Dyke, Centerline
Hart, John Clarence.....9341 Moffat, Detroit
Harten, James.....29 S. Fort St., Detroit 17
Hartkop, Henry H.....16321 Mack Ave., Detroit 24
Hartman, F. W.....Henry Ford Hospital, Detroit 2
Hartquist, R. J.....1495 Fort St., Wyandotte
Hartzell, John B.....7815 E. Jefferson Ave., Detroit 14
Hasley, Clyde K.....1429 David Whitney Bldg., Detroit 26
Hasley, Daniel E.....1401 Rivard St., Detroit 7
Hassig, W. W.....14504 Mack Ave., Detroit 15
Hastings, Orville J.....15744 Harper, Detroit 24
Hathaway, Hubert R.....230 Madison Ave., Detroit
Hause, Glen E.....18520 Grand River, Detroit 23
Hauser, I. Jerome.....7411 Third Ave., Detroit 2
Hauser, John E.....671 Fisher Bldg., Detroit 2
Havers, Howard.....1032 Maccabees Bldg., Detroit 2
Hawkins, James W.....14237 Greenfield, Detroit 27
Hayes, D. M.....713 David Whitney Bldg., Detroit 26
Hazen, Roy S.....20526 Grand River Ave., Detroit 23

Heath, Leonard P.....1457 David Whitney Bldg., Detroit 26
Heavner, Lyle E.....119 Kercheval, Detroit
Hecht, Manes S.....25622 Coolidge Hwy., Huntington Woods
Heenan, Theophilus H.....1409 David Whitney Bldg., Detroit 26
Heideman, Louis E.....20211 Greenfield, Detroit 35
Heldt, Richard F.....1951 Monroe, Dearborn
Heldt, Thomas J. (L).....Henry Ford Hospital, Detroit 2
Hellems, H. K.....319 Moross, Grosse Pointe Farms
Hendelman, Manuel H.....14350 Harper, Detroit 13
Henderson, A. B.....9041 Dexter, Detroit 6
Henderson, Arthur B.....10452 Mack, Detroit
Henderson, Charles W.....853 Fisher Bldg., Detroit
Henderson, Harold.....852 Fisher Bldg., Detroit 2
Henderson, H. W.....308 Professional Bldg., Detroit 1
Henderson, John C.....316 Chalfonte, Grosse Pte. Farms 36
Henderson, Leslie T.....14814 E. Warren, Detroit 15
Henderson, William E.....9341 Chalmers, Detroit 13
Hendry, H. W.....2716 Rochester, Detroit
Henig, Fred N.....7605 W. Seven Mile Road, Detroit 21
Henkin, Raymond.....3343 Fullerton, Detroit
Henkin, William A.....19166 James Couzens, Detroit 35
Henrich, Lawrence E.....2051 W. Grand Blvd., Detroit 8
Herbst, Harold B.....20482 Ardmore, Detroit 21
Herkimer, Dan R.....1802 Buckingham, Lincoln Park 25
Herrold, Rose E.....1277 E. Grand Blvd., Detroit 11
Herschelmann, Roy F.....3343 Gratiot Ave. at Mack, Detroit 7
Hertzler, Jack H.....752 Fisher Bldg., Detroit 2
Herwick, John T.....Henry Ford Hospital, Detroit 2
Hess, Murray W.....13732 Woodward Ave., Detroit 3
Hewitt, Leland V.....917 David Whitney Bldg., Detroit 26
Heyman, L. F.....19001 W. Seven Mile Road, Detroit 19
Heyner, Stanley A.....3424 Oakman Blvd., Detroit 4
Hickey, Joseph.....6004 W. Fort St., Detroit 9
Hicks, Fred.....7301 Schaefer Road, Dearborn
Higbee, Arthur L.....429 E. Grand Blvd., Detroit 7
Hileman, S. Lee.....4043 W. Jefferson, Ecorse
Hill, E. J., Jr.....1536 David Whitney Bldg., Detroit 26
Hill, Gerald (M).....Valley Forge Army Hospital, Phoenixville, Pa.
Hill, Welford T.....6303 Mack Avenue, Detroit
Hillenberg, Sidney J.....20215 W. Seven Mile Road, Detroit
Hillenbrand, Alfred E.....14321 Kercheval, Detroit 15
Hiller, Glenn I.....13700 Woodward Avenue, Detroit 3
Hiller, H. M.....987 E. Jefferson, Detroit 7
Hillier, Leland G.....18750 Woodward Avenue, Detroit 3
Hilton, W. E.....5013 Harding, Detroit 13
Hiratzka, Tomiharu.....1401 Rivard, Detroit
Hirsch, Lore.....22671 Garrison, Dearborn
Hirschfield, A. H.....829 Fisher Building, Detroit
Hirschman, L. J. (E).....2619 Munson Avenue, Traverse City
Hirt, Harry.....18975 Cherrylawn, Detroit 21
Hoagland, F. L.....1260 E. Grand Blvd., Detroit 11
Hoagland, Thomas V.....81 E. Kirby, Detroit
Hobbs, Donald V.....17357 Fenkell Ave., Detroit 27
Hobbs, F. I.....Henry Ford Hospital, Detroit 2
Hochman, Morton M.....16633 Plymouth, Detroit 27
Hodges, Jason.....1200 S. Oxford Road, Grosse Pointe Woods 30
Hodgkinson, C. P.....Henry Ford Hospital, Detroit
Hoffer, Thomas.....5825 Allen Rd., Allen Park
Hoffman, Edward A.....7615 W. Vernor Hwy., Detroit
Hoffman, E. S.....766 Fisher Bldg., Detroit 2
Hoffman, Henry A.....10015 E. Outer Drive, Detroit 24
Hoffman, Harry Y.....15085 E. Seven Mile Road, Detroit 5
Hoffman, Louis.....16801 Wyoming, Detroit 21
Hoffman, M. C., Capt., MC (M).....226 Fisher Road, Detroit 30
Hoffman, Martin H.....1311 David Whitney Bldg., Detroit 26
Hogikyan, Azat.....Herman Kiefer Hospital, Detroit 2
Holcomb, August A.....117 W. Wing St., Northville
Holdredge, Jean M.....972 Fisher Bldg., Detroit 2
Hollander, A. J.....8026 Michigan Ave., Detroit 10
Hollinger, F. W.....Henry Ford Hosp., Detroit 2
Hollis, Henry B.....6809 Sarina, Detroit 10
Holloway, H. R.....13203 Linwood, Detroit 38
Holloway, Janet L.....3919 John R. Street, Detroit 1
Holt, C. J., Jr.....1575 Faircourt, Grosse Pointe 36
Holt, Henry.....5050 Cass, Detroit
Honhart, Fred L. (L).....1405 Berkshire Road, Grosse Pointe 30
Hooker, L. T.....35550 Michigan, Wayne
Hookey, John A.....2918 Biddle, Wyandotte
Hooper, Norman L.....6 Port Drive, Detroit
Hoops, George B. (E).....754 Fisher Bldg., Detroit
Hopkins, J. E.....6381 W. Fort St., Detroit 9
Hopkins, Scovell.....636 Maccabees Bldg., Detroit 2
Hopkins, W. J.....Henry Ford Hospital, Detroit 2
Horkins, E. J.....14300 W. McNichols Rd., Detroit 35
Horkins, Harold A.....893 Lakewood, Detroit
Horn, R. C.....Henry Ford Hospital, Detroit 2
Horny, Hugo O.....11600 Whittier, Detroit 24
Horton, Reece H.....938 David Whitney Bldg., Detroit 26
Horvath, James J.....1337 David Whitney Bldg., Detroit 26
Horwitz, John B.....1208 David Broderick Tower, Detroit 26
Hotchkiss, Loris M.....33220 W. 7 Mile Road, Livonia
House, W. W.....10350 Twelfth St., Detroit 6
Howard, Austin Z.....825 David Whitney Bldg., Detroit 26
Howard, Philip J.....Henry Ford Hospital, Detroit 2
Howell, Bert F.....10800 Whittier, Detroit 24
Howell, James T.....Henry Ford Hospital, Detroit 2
Howes, Homer A.....1515 David Whitney Bldg., Detroit
Howes, Willard Boyden.....2305 Pinecrest Drive, Ferndale 20
Howlett, Howard T.....868 Fisher Bldg., Detroit 2
Hranchook, Michael.....5042 Haverhill, Detroit 24
Hromadko, Louis.....1075 Fisher Bldg., Detroit 21
Hubbard, John P.....14620 E. Seven Mile Rd., Detroit 5
Hubbard, Ralph G. (A).....14800 Prevost, Detroit 27
Huber, Phillip J.....10 Peterboro, Detroit
Hudson, J. Stewart.....17443 E. Jefferson Ave., Grosse Pointe
Hudson, William A.....602 David Whitney Bldg., Detroit 26
Huegli, Wilfred A.....290 Moross Rd., Grosse Pte. Farms 36
Hulick, A. G.....1800 Tuxedo, Detroit 6
Hull, LeRoy W.....1701 David Whitney Bldg., Detroit 26
Hume, H. R., Jr.....702 David Whitney Bldg., Detroit 26
Huminski, T. S.....19244 VanDyke, Detroit 34
Hummel, Arthur R.....8045 E. Jefferson, Detroit
Hunt, T. H.....19431 Van Dyke, Detroit 12
Hunt, Verne G.....723 David Whitney Bldg., Detroit 26
Hunter, B. H.....13341 Livernois, Detroit 4
Husband, Chas. W.....3810 Northwestern Ave., Detroit 6
Husband, R. C.....18715 Prairie, Detroit 21
Hutchins, M. Colton.....773 Fisher Bldg., Detroit 2
Hyatt, Jarvis M.....22340 Michigan, Dearborn
Hyde, Frederick W., Jr.....Grace Hospital, Detroit 1
Hyland, John R.....13030 Mack Ave., Detroit 15
Hyman, Samuel J.....27342 Michigan Avenue, Inkster

Iacobell, Peter H.....19300 Van Dyke, Detroit 34
Ice, G. T.....18060 Conant Street, Detroit 34
Igna, Eli J.....Henry Ford Hospital, Detroit 2
Irvin, Earle Albert....Ford Motor Co., 3000 Schaefer Rd., Dearborn
Irwin, William A.....Providence Hospital, Detroit 8
Isaacson, Arthur.....2921 E. Davison Ave., Detroit 12
Isaacson, H. E.....15101 W. Seven Mile Road, Detroit
Iseri, Lloyd T. (M)....Wayne State University, Detroit
Israel, Barney B.....1424 Maccabees Bldg., Detroit
Israel, Joseph G.....870 Maccabees Bldg., Detroit 21
Israel, Kenneth.....1072 Maccabees Bldg., Detroit 2
Iwata, Herbert.....428 McKerchey Bldg., Detroit 11
Izner, S. M.....17500 Schaefer, Detroit 35

Jacobs, Arnold.....28671 Plymouth Road, Livonia
Jacobson, L. F.....14123 Riverview, Detroit 23
Jacobson, Samuel D.....2435 Oakman Blvd., Detroit 4
Jacobus, Wayne.....21461 Sloan Drive, Apt. 206, Harper Woods 36
Jaeger, Grove A.....1802 E. Grand Blvd., Detroit 11
Jaekel, C. N.....1086 E. Grand Blvd., Detroit 7
Jaffar, Donald J.....734 Maccabees Bldg., Detroit 2
Jaffe, J. L.....7465 Harper, Detroit 13
Jaffe, Jacob.....501 Fox Theater Bldg., Detroit 1
Jaffe, Louis.....1002 David Whitney Bldg., Detroit 26
Jahsman, William E.....Henry Ford Hospital, Detroit 2
Jamieson, Thomas J.....1310 Warwick, Lincoln Park
Janicki, Natalia J.....Wayne Co. General Hospital, Eloise
Jarre, Hans A.....Grace Hospital, Detroit
Jarsen, Frank J.....817 Beechmont, Dearborn
Jarvis, Harold F.....14110 Gratiot Avenue, Detroit
Jasion, Lawrence J.....11945 Payton Ave., Detroit
Jaynes, Richard V.....25296 Fenkell, Detroit
Jeffries, Benjamin.....1010 Harvard, Detroit 30
Jend, William, Jr.....1365 Cass Ave., Detroit 26
Jend, W. J. (L).....3598 Mitchell, Detroit 7
Jenkins, Elwood A.....514 Kales Building, Detroit
Jenkins, S. B. (M).....Wayne Co. Gen. Hosp., Eloise
Jennings, Charles G.....14827 E. Jefferson, Detroit 15
Jennings, Elmer R.....432 E. Hancock, Detroit
Jensen, V. W.....532 Lincoln Road, Grosse Pointe 30
Jentgen, Chas. J. (L)....22101 Moross Road, Detroit 24
Jeremias, Robert C.....13300 Livernois, Detroit 4
Jerius, D. H.....9437 Van Dyke, Detroit 13
Jewell, F. C.....7220 Gratiot Avenue, Detroit 13
Jewell, J. S.....751 S. Military, Dearborn
Jocz, M. W.....Chrysler Corp., 341 Massachusetts Ave., Detroit 31
Jodar, E. O.....15760 Mack, Detroit 24
Jodar, L. W. (A).....21741 Edmunton Drive, St. Clair Shores
John, Hubert R.....650 Maccabees Building, Detroit 2
Johnson, A. S.....816 David Whitney Bldg., Detroit 26
Johnson, Homer L.....Henry Ford Hospital, Detroit 2
Johnson, Ralph A.....7815 E. Jefferson, Detroit 14
Johnson, Thomas D.....20526 Grand River, Detroit
Johnson, Vernon P.....10445 Kercheval, Detroit 14
Johnson, Vincent C.....10 Peterboro, Detroit
Johnson, W. H. M.....7159 Michigan, Detroit 10
Johnston, Charles G.....1401 Rivard, Detroit
Johnston, E. V.....3919 John R, Detroit
Johnston, J. L. (A).....1950 W. McNichols Road, Detroit 3
Johnston, Joseph A.....Henry Ford Hospital, Detroit
Johnston, William E.....1071 Fisher Bldg., Detroit 21
Johnstone, B. I.....555 Fisher Bldg., Detroit 2
Joinville, E. V. (L).....1202 Mutual Bldg., Detroit 26
Jones, Adrian R.....15309 Mack Ave., Detroit 24
Jones, Edna M.....Maybury Sanatorium, Northville
Jones, Roy D.....10234 Puritan Avenue, Detroit 38
Jones, W. J.....2514 Biddle, Wyandotte
Joyce, Stanley J.....1078 Fisher Bldg., Detroit 2
Juliar, Benjamin.....4100 W. McNichols Rd., Detroit 21
Jury, Donald B.....18800 Woodward, Detroit 3

Kaine, H. D.....755 Fisher Bldg., Detroit 2
Kalayjian, Bernard S.....Womans Hospital, Detroit 1
Kalder, Ned Block....6071 W. Outer Drive, Detroit 35
Kalichman, Nathan.....532 Maccabees Bldg., Detroit 2
Kallenbach, R. W.....985 Suningale Drive, Inkster
Kallet, Herbert I.....944 Maccabees Bldg., Detroit 2
Kallet, Maerit.....8620 W. McNichols, Detroit 21
Kallman, David.....5725 Cass, Detroit 2
Kallman, Leo.....5725 Cass, Detroit 2
Kallman, R. Robert....2632 Woodward Ave., Room 202, Detroit 1
Kamil, R. S.....12901 West 7 Mile Rd., Detroit 21
Kamin, Louis E.....4642 Second Blvd., Detroit
Kaminski, Zeno L.....3504 24th St., Detroit 8
Kamperman, George A. (L).....1807 David Whitney Bldg., Detroit 26
Kamsler, M. A.....Henry Ford Hospital, Detroit 2
Kandel, R. F.....Henry Ford Hospital, Detroit 2

Kane, A. V.....Providence Hospital, Detroit 8
Kanter, Herman....13127 West 7 Mile Road, Detroit 21
Kapetansky, A. J.....1728 Clairmont, Detroit 6
Kapetansky, N. J.....4790 W. Fort St., Detroit 9
Kaplita, Walter A.....5087 Caniff, Detroit 12
Karch, Saul.....12805 Broadstreet, Detroit 4
Kasabach, Harry Y.....952 David Whitney Bldg., Detroit 26
Kasabach, V. Y.....523 Book Tower Building, Detroit 26
Kashtan, H. A.....1410 David Broderick Tower, Detroit 26
Kasper, Joseph A.....Bon Secour Hospital, Grosse Pointe 30
Kaspor, Albert J.....16715 Harper Ave., Detroit
Kass, Arnold.....1316 David Stott Bldg., Detroit
Katz, Lawrence.....987 E. Jefferson, Detroit 7
Katzman, I. S.....412 Fox Theater Bldg., Detroit 1
Kaufman, J. M.....618 David Whitney Bldg., Detroit
Kaufman, L. W.....19467 Livernois, Detroit 21
Kaump, Donald H.....Providence Hospital, Detroit 8
Kauppinen, J. A.....15400 Plymouth Road, Detroit 27
Kawecki, Lucian.....3245 E. Jefferson, Detroit 7
Kazdan, Morris.....15024 McLain, Allen Park
Keating, Thomas F. (L)....20936 Grand River, Detroit
Kehoe, Henry J.....15252 Gratiot, Detroit 5
Keig, W. P., Jr.....2900 S. Fort St., Detroit 17
Keim, H. L.....1110 David Broderick Tower, Detroit 26
Keith, Kelly.....106 West Davison, Detroit 3
Keith, Rachel Boone.....18060 Conant, Detroit 34
Kelley, Frank James.....3919 John R. Street, Detroit
Kelly, E. W., Jr.....156 Harmon, Detroit 2
Kelly, J. J.....21124 Goddard Road, Dearborn
Kelmenson, Victor A.....7356 12th St., Detroit 6
Kelson, Malcolm J.....1045 Harvard, Grosse Pointe 30
Kemler, Walter J.....4045 W. Jefferson, Ecorse 18
Kennary, James M.....4900 Cadieux Road, Detroit
Kennedy, Chas. S.....10 Peterboro, Detroit 1
Kennedy, Donald J.....2730 E. Jefferson, Detroit 7
Kennedy, R. B. (R)....8900 E. Jefferson Ave., Apt. 1228, Detroit 14
Kenney, L. J.....Henry Ford Hospital, Detroit 2
Kenning, John C. (A)....6044 Waverly, La Jolla, Calif.
Kenfield, Wm. J.....35084 Chestnut St., Wayne
Kennison, Warren S.....15800 W. McNichols Rd., Detroit 35
Kernick, M. O.....13700 Woodward Avenue, Detroit
Kernkamp, Ralph F.....1204 David Broderick Tower, Detroit
Kersten, Werner (A).....3100 Gratiot, Detroit 7
Kerzman, Joseph H.....850 Maccabees Bldg., Detroit 2
Keshishian, Sarkis K.....13544 Woodward Ave., Detroit 3
Kessler, Charles....15105 W. Seven Mile Road, Detroit 35
Keyes, Eugene Charles.....4840 Maple St., Dearborn
Keyes, John W.....Henry Ford Hospital, Detroit
Killins, C. G.....8100 E. Jefferson, Detroit
Kimberlin, Kenneth K.....11110 Morang Drive at Balfour, Detroit 24
King, Edward D.....5455 W. Vernor Highway, Detroit 9
King, Melbourne J.....5455 W. Vernor Highway, Detroit 9
Kingsley, J. W., Jr.....2201 E. Jefferson, Detroit 7
Kingswood, Roy C.....90 E. Warren Ave., Detroit 1
Kinsley, George.....909 Kales Building, Detroit
Kirschbaum, H. M.....528 Maccabees Bldg., Detroit 2
Kirtland, William B.....2201 E. Jefferson, Detroit 7
Kitzmiller, John L.....15800 W. McNichols Road, Detroit 35
Klein, Herman.....14825 W. McNichols, Detroit 35
Klein, Howard A.....1838 David Whitney Bldg., Detroit
Klein, Sander P.....14825 W. McNichols Rd., Detroit 21
Klein, Wm.....21505 John R. Street, Hazel Park
Kleinman, Shmarya....16861 Wyoming Ave., Detroit 21
Kliger, David.....7756 Southfield, Detroit 10
Klokke, Karl.....12200 E. Jefferson, Detroit 15
Klosowski, Joseph.....8222 E. Outer Drive, Detroit
Knaggs, Charles W. (L).....12244 Gratiot, Detroit 5
Knaggs, Earl J.....3164 Biddle, Wyandotte
Knapp, Byron S.....10909 W. Jefferson, River Rouge 18

Knapp, Floyd B.....16565 Birwood, Detroit 21
Knapp, G. R.....22903 Gratiot, East Detroit
Knapp, W. L.....106 West Davison, Highland Park 3
Knighton, R. S.....27486 Lathrup, Birmingham
Knights, E. M., Jr.....Harper Hospital, Detroit
Knobloch, Edmund J.....5933 Chene, Detroit 11
Knoch, Hubert S.....14149 E. Jefferson, Detroit 15
Knox, Ross M.....9 Salliotte, Ecorse
Kobernick, S. D.....6767 W. Outer Drive, Detroit 35
Kobrak, Heinrich.....1419 David Whitney Bldg., Detroit 26
Koch, J. C.....1053 Iroquois, Detroit 14
Koebel, R. H.....14504 Mack Avenue, Detroit 24
Koerber, Edward J.....4876 Lakeview Ave., Detroit 13
Kogut, C. S.....10627 Puritan, Detroit
Kokowicz, Raymond J.....1056 Maccabees Bldg., Detroit 2
Kolman, I. I.....987 E. Jefferson, Detroit 7
Kopel, Joseph O.....10 Peterboro, Detroit 11
Koran, V. L.....972 Maccabees Bldg., Detroit 2
Koren, Louis....1214 Griswold St., Rm. 610, Detroit 26
Korum, L. W.....18585 E. Warren, Detroit
Koschnitzke, Herman K.....1221 Lincoln Street, Lincoln Park
Kossayda, Adam W.....5605 Michigan Ave., Detroit 10
Kovach, E. P.....14149 E. Jefferson, Detroit 15
Kovan, D. D.....16965 Hamilton, Highland Park
Koven, Abraham.....614 Professional Bldg., Detroit 1
Kowaleski, J. J.....9646 Vine, Allen Park
Kozlinski, Anthony E.....2195 E. Grand Blvd., Detroit 11
Krabbenhoft, Kenneth.....Harper Hospital, Detroit 1
Kraft, Raymond B.....12408 Van Dyke, Detroit 34
Kraft, Ruth M.....972 Fisher Bldg., Detroit 2
Krakauer, Bernard.....20211 Greenfield, Detroit 35
Krass, Edward W.....11088 Gratiot Ave., Detroit 5
Kraus, John J.....16840 E. Warren, Detroit
Krebs, William T.....16419 E. Warren, Detroit 24
Kreinbring, George E.....4229 Mt. Elliott, Detroit 14
Krenz, M. P.....Ford Motor Company, Dearborn
Kretzschmar, John C.....535 E. Grand Blvd., Detroit 7
Krevsky, D. A.....2015 Fort St., Lincoln Park
Krevsky, Seymour.....2015 Fort St., Lincoln Park
Krieg, Earl G. M.....1842 David Whitney Bldg., Detroit 26
Krieger, Harley L.....11390 Strathmoor, Detroit 27
Kritchman, M. J.....2314 David Broderick Tower, Detroit 26
Kroha, Lawrence A.....15124 Kercheval, Detroit 30
Kroll, H. V.....7815 E. Jefferson, Detroit 14
Krynicki, F. X.....13300 W. McNichols Rd., Detroit 35
Krystal, Henry....Detroit Receiving Hospital, Detroit 26
Kubanek, Joseph L.....23134 Myrtle St., Dearborn
Kucmierz, Francis S.....12181 Joseph Campau, Detroit 12
Kuhn, Albert Arthur.....90 E. Warren, Detroit 1
Kuhn, Richard F.....1700 Junction, Detroit 9
Kujawski, Walter.....16840 E. Warren, Detroit 24
Kulaski, C. H.....9309 Joseph Campau, Detroit 12
Kullman, Harold J. F.....Veterans Administration Hospital, Dearborn
Kurcz, Joseph A.....7433 Michigan, Detroit 10
Kurnetz, Ruben.....18200 Wyoming, Detroit 21
Kurtz, Harry C.....833 Barrington Road, Grosse Pointe Park 30
Kurtz, I. J. .....503 Fox Building, Detroit 1
Kutsche, John D.....2057 W. Jefferson, Trenton
Kwasiborski, Stanley A.....2300 Oak Street, Wyandotte
Kyprie, H. M.....414 Kales Building, Detroit

LaBerge, James M.....100 Oak Street, Wyandotte
LaBine, A. C.....8-259 General Motors Bldg., Detroit 2
Lackey, L. S.....525 Visger, Ecorse
Laderach, D. C.....1217 David Whitney Bldg., Detroit 26
La Ferte, Alfred D.....1401 David Whitney Bldg., Detroit 26
LaHood, M. J.....17555 James Couzens, Detroit 35
Laige, R. J.....7900 Joseph Campau, Detroit 11
Lake, R. C.....275 McKinley, Detroit 36
Lakoff, C. B.....10234 W. Seven Mile Rd., Detroit 21
Lam, Conrad R.....Henry Ford Hospital, Detroit 2
Lamberson, Frank A.....19001 Grand River, Detroit 23
Lammy, James V.....644 Maccabees Bldg., Detroit 2
Lampman, H. H.....675 Fisher Bldg., Detroit 2
Landers, M. B.....275 W. Grand Blvd., Detroit 16
Lang, E. F.....Harper Hospital, Detroit
Lange, William A.....3919 John R., Detroit
Langston, J. D.....1420 St. Antoine, Detroit 26
Laning, George M. (L).....1217 David Whitney Bldg., Detroit 26
Lansky, Mandell.....14427 Mack Avenue, Detroit
Large, A. M.....1036 David Whitney Bldg., Detroit 26
Larkin, D. R.....27309 Plymouth Rd., Detroit 28
Larned, Richard I.....14182 Gratiot, Detroit
Larsen, R. D.....1405 Kales Bldg., Detroit 26
Larson, C. J.....12820 Ward, Wyandotte
Larson, Francine (A).....12820 Ward, Wyandotte
Larsson, Bror H. (L).....3919 John R Street, Detroit
Lasichak, Andrew G.....908 Kales Bldg., Detroit
Lasley, James William....1026 Maccabees Bldg., Detroit 2
Lathrop, P. L.....618 Gladstone, Detroit 2
Latimer, F. R.....1206 Mutual Bldg., Detroit 26
Latteier, K. K.....10 Peterboro, Detroit 1
Lauppe, Edward H.....1650 David Whitney Bldg., Detroit 26
Lauppe, Frederick A.....1801 David Whitney Bldg., Detroit 26
Laupus, W. E.....25750 Outer Drive, Lincoln Park
Laurisin, Eugene.....9545 Grand River Ave., Detroit
Lawhead, N. R.....7348 Kercheval, Detroit 14
Lawrence, L. F.....17300 Schaefer, Detroit 35
Lawson, John W.....18456 Grand River Ave., Detroit 23
Lazar, Morton R.....7401 Third Avenue, Detroit 2
Leach, David.....865 Fisher Bldg., Detroit 2
Leach, R. B.....1401 Rivard, Detroit 7
Leacock, R. C.....10619 E. Jefferson, Detroit
Leader, Luther R.....1129 David Whitney Bldg., Detroit 26
Leaver, L. Ross.....757 Lakewood, Detroit 15
Lebamoff, Alexander T.....6586 Allen, Allen Park
Lechner, M. S.....15074 Houston-Whittier, Detroit 5
Leckie, George C.....1355 David Whitney Bldg., Detroit 26
Lecklider, A. F.....Fisher Body Division, GMC General Offices, Detroit 2
Lee, Harry E.....13616 Gratiot Avenue, Detroit 5
Lee, L. E., Jr.....Wayne County General Hosp., Eloise
LeGallee, George M.....15921 W. Seven Mile Road, Detroit 35
Leibinger, Henry R.....511 Barrington Road, Grosse Pointe
Leipsitz, Louis S.....3566 Cass, Detroit 1
Leiser, Rudolf.....20265 Audette, Dearborn
Leiter, Forrest C.....22375 W. Garrison, Dearborn
Leithauser, D. J.....14540 E. Warren, Detroit
Leland, Solomon.....6563 Grand River, Detroit 8
Lemley, Clark F.....553 Fisher Bldg., Detroit 2
Lemmer, J. A., Jr.....9300 Mack Avenue, Detroit
Lemmon, Charles E.....1337 David Whitney Bldg., Detroit 26
Lemon, Bruce K.....1202 Maccabees Bldg., Detroit 2
Lentine, James J.....3485 Audubon, Detroit
Lenz, Willard R.....418 Moran Road, Grosse Pointe 30
Lepard, C. W.....1025 David Whitney Bldg., Detroit 26
Lepley, Fred O.....13302 Kercheval, Detroit 15
Lerman, S. E.....23700 Van Dyke, Van Dyke
Lerman, Samuel I.....4400 Livernois, Detroit
Lerner, L. H.....16901 W. McNichols, Detroit 35
Lesesne, J. M.....17700 Mack Ave., Grosse Pointe
L'Esperance, Simon P. (R)....Route 3, Woodslee, Ontario
Lessem, David.....19945 Prevost, Detroit 19
Leszynski, J. S.....517 Professional Building, Detroit 1
Leucutia, Traian.....10 Peterboro, Detroit
Levagood, Floyd B.....10 Peterboro, Detroit
Levant, Arthur B.....15715 E. Warren, Detroit
Levenson, M. L.....24554 Van Rensselaer, Oak Park
Leventer, Ira.....2950 South Fort St., Detroit 17
Levin, D. M.....15121 W. McNichols, Detroit 35

Levin, Herbert G.....17300 Schaefer, Detroit
Levin, M. M.....616 Maccabees Bldg., Detroit 2
Levin, Samuel J.....469 Fisher Bldg., Detroit 2
Levine, E. E.....8233 W. Chicago, Detroit 4
Levine, S. S.....8233 W. Chicago, Detroit
Levitt, Edward J.....840 Maccabees Bldg., Detroit 2
Levitt, Irving.....19214 Santa Barabara, Detroit
Levitt, Nathan.....607 Kales Bldg., Detroit
Levy, David B.....13003 Santa Clara, Detroit 35
Levy, Marvin B.....13906 Woodward, Detroit 3
Levy, S. H.....7441 W. Seven Mile Rd., Detroit 21
Lewin, Harry.....2457 Woodward Ave., Suite 702, Detroit 1
Lewis, Charles T.....5050 Joy Road, Detroit 4
Lewis, H. A.....Ford Motor Company, Dearborn
Lewis, J. Hugh.....2956 Biddle, Wyandotte
Lewis, L. A.....2730 E. Jefferson, Detroit 7
Lewis, Wilfred John.....404 Professional Bldg., Detroit 1
Libbrecht, Robert V.....6540 Park, Allen Park
Lichter, M. L.....2900 Oakwood, Melvindale 25
Lichtwardt, Hartman A.....432 Hancock Avenue, East, Detroit
Liddicoat, A. G.....20125 Fenkell, Detroit 23
Lieberman, B. L.....19212 Woodward Ave., Detroit
Lightbody, James J.....501 David Whitney Bldg., Detroit 26
Lignell, Rudolph W.....16259 James Couzens Hwy., Detroit
Lilly, C. J.....16649 Princeton, Detroit 21
Lincoln, A. R.....15300 Kercheval, Detroit 30
Linkner, Leonard S.....738 Maccabees Building, Detroit 2
Lipinski, Stanley L.....7540 Michigan Ave., Detroit 10
Lipkin, Ezra.....5715 Michigan Ave., Detroit 10
Lipnik, C. E.....31619 Plymouth, Livonia
Lipnik, M. J.....15439 Harper, Detroit 24
Lipschutz, Louis S.....1214 Griswold, Detroit 26
Lipson, C. T.....Detroit Receiving Hosp., Detroit 26
Lipson, Madeleine L.....7401 Third Avenue, Detroit 2
Lipton, Raymond F.....10 Peterboro, Detroit 1
Litsky, Abraham D.....1183 E. Grand Blvd., Detroit 11
Little James, W.....Mt. Carmel Mercy Hospital, Detroit
Livingood, Clarence.....Henry Ford Hospital, Detroit 2
Lockhart, E. C.....4724 Tireman, Detroit 4
Lockwood, Bruce C.....723 David Whitney Bldg., Detroit 26
Lofstrom, James E.....1420 St. Antoine, Detroit 26
London, Sol.....987 E. Jefferson, Detroit 7
Long, Earle C.....2626 Rochester, Detroit 6
Long, John J.....12421 Monica, Detroit 4
Longo, Salvatore.....Detroit Memorial Hosp., Detroit
Longyear, Harold W.....3019 N. Woodward, Royal Oak
Lookanoff, Victor A.....Highland Park General Hospital, Detroit 3
Loranger, C. B.....20825 Mack, Detroit
Loranger, G. L.....34 Moross Road, Grosse Pointe Farms 36
Lorber, J. H.....16558 Northlawn Avenue, Detroit 21
Lorentzen, Edwin H.....11702 Grand River, Detroit 4
Lovas, W. S.....6354 W. Fort, Detroit 9
Love, W. Thomas.....231 E. Warren, Detroit 1
Lowe, Adolf W.....17117 Parkside, Detroit 21
Lowe, Townsend G.....9430 Oakland, Detroit 11
Lowrie, William L., Jr.....Henry Ford Hospital, Detroit 2
Lowry, George L.....11601 E. Jefferson, Detroit 14
Lublin, Anna.....18412 Mack Avenue, Detroit 24
Luby, E. D.....730 Maccabees Bldg., Detroit 2
Lukas, John R.....19212 W. Warren, Detroit 28
Lumpkin, John G., Jr.....243 East Warren, Detroit
Lutes, B. B.....944 Maccabees Bldg., Detroit 2
Lutz, Earl F.....13-204 General Motors Bldg., Detroit 2
Lutz, S. J.....1020 Maccabees Bldg., Detroit 2
L zarde, J. H.....18101 E. Warren Ave., Detroit 24
Lynn, David H.....2900 S. Fort St., Detroit 25
Lynn, Harvey D.....2900 South Fort St., Detroit 25
Lyons, William Harrington.....1012 Kales Bldg., Detroit 26
Lytle, Robert P.....411 Professional Building, Detroit 1

Maben, Hayward C., Jr.....9342 Oakland, Detroit 11
Mabley, J. Donald.....1139 David Whitney Bldg., Detroit 26
MacArthur, Robert A. (A).....95 Martin Place, Detroit 1
MacCracken, Frances L.....3752 Gladstone, Detroit 6
MacDougall, O. P.....13700 Woodward, Detroit
MacFarlane, Howard W.....1105 David Whitney Bldg., Detroit 26
MacGregor, William W.....6320 West Surrey-Foxcroft, Birmingham
Mack, Harold C.....955 Fisher Bldg., Detroit 2
MacKenzie, Earle D.....81 E. Kirby, Detroit
MacKenzie, Edward P.....430 University Place, Grosse Pointe
MacKenzie, Frank M. (R).....Box 326, c/o Mr. Tims, Sarnia, Ontario
MacKenzie, John W.....289 Rivard Blvd., Grosse Pointe 30
Mackersie, W. G.....18205 Roselawn, Detroit 21
Mackey, G. S.....Henry Ford Hospital, Detroit 2
MacMillan, Francis B.....920 David Whitney Bldg., Detroit 26
MacMullen, Frank F. (R).....615 North Drive, Marshall
MacPherson, K. C.....8100 E. Jefferson, Detroit 2
MacQueen, Malcolm D.....1654 1st National Bank Bldg., Detroit 26
Maczewski, John E.....9535 Jos. Campau, Detroit 12
Maddock, W. O. (M).....Wayne State Univ. College of Medicine, Detroit
Magnell, Ralph C.....8825 Puritan, Detroit
Maguire, Clarence E.....536 David Whitney Bldg., Detroit 26
Mahlin, M. S.....95 Martin Place, Detroit 1
Mahoney, Hugh M.....214 David Whitney Building, Detroit
Maibauer, Frederick P.....2966 Biddle, Wyandotte
Maino, Linus J.....2501 W. Grand Blvd., Detroit 8
Mainwaring, Rosser L.....1910 Russell, Dearborn
Maire, Edward D.....15224 E. Jefferson, Grosse Pointe
Maitland, Ruth J.....Mich. Bell Telephone Co., Detroit
Majzoub, Ahmad J.....3334 Fort St., Lincoln Park
Malachowski, B. T.....2501 W. Grand Blvd., Detroit 8
Malik, Edward A.....11302 Chalmers, Detroit 5
Malik, Nur M. (A).....Holy Family Hospital, Rawalpindi, Pakistan, India
Malina, Stephen.....1601 Kirkway Drive, Rte. #3, Bloomfield Hills
Malone, J. M.....17555 James Couzens Hwy., Detroit 35
Malone, Richard S. (M).....7424th USAF Hospital, APO 132, New York, N. Y.
Maloney, John A.....1338 Maccabees Bldg., Detroit 2
Maltzer, Joseph H.....950 E. State Fair, Detroit 3
Mancuso, Vincent S.....962 E. Grand Blvd., Detroit 7
Mandiberg, Jack N.....12700 W. 7 Mile Road, Detroit
Mann, Andrew D.....16715 Harper, Detroit 24
Maning, Morey H.....950 E. State Fair, Detroit
Manz, Howard N. (A).....Highland Park Gen'l Hospital, Detroit 3
Mapletoft, Kenneth E.....3545 Syracuse, Dearborn
Marcotte, Oliver J.....2890 W. Grand Blvd., Detroit 2
Marecki, V. J.....7068 Michigan Avenue, Detroit 10
Margules, S. Z.....3605 Third, Detroit 1
Margulis, R. R.....566 Fisher Bldg., Detroit 2
Marinus, Carleton J.....303 David Whitney Bldg., Detroit 26
Mark, Hansi.....21934 Stephenson, Hazel Park
Mark, Jerome.....903 Kales Bldg., Detroit 26
Markey, A. P.....14853 Michigan Ave., Dearborn
Markey, Frank R.....14853 Michigan, Dearborn
Markoe, Rupert C. L.....4102 Brush Street, Detroit 1
Marks, Ben.....902 Industrial Bank Bldg., Detroit 26
Marks, Bert W.....8250 Lincoln Drive, Huntington Woods
Marks, Morris H.....8233 W. Chicago, Detroit 4
Marsh, Alton R.....1218 Maccabees Bldg., Detroit 2
Marshall, James R.....14528 E. Jefferson, Detroit 15
Martin, Elbert A. (L).....1151 David Whitney Bldg., Detroit 26
Martin, F. A.....801 David Whitney Bldg., Detroit 26
Martin, J. B., Jr.....449 E. Elizabeth, Detroit 1

Martin, L. R.....2000 Second Blvd., Detroit 26
Martin, M. T.....Suite 121, 8900 E. Jefferson Ave., Detroit 14
Martin, Peter A.....17185 Muirland, Detroit 21
Martin, Wilbur C.....7440 W. Jefferson, Detroit 17
Martineau, P. C. (M)....Fourth Army Medical Lab., Brooke Army Medical Center, Fort Sam Houston, Texas
Martinez, Pedro O.....1439 Bagley, Detroit 16
Martmer, Edgar E.....526 Professional Bldg., Detroit
Marwil, T. B.....16965 Hamilton, Highland Park
Mason, P. W.....13311 E. Jefferson, Detroit 15
Mateer, John G.....Henry Ford Hospital, Detroit 2
Mattman, Paul E.....1500 Seminole, Detroit 14
Mattson, Theodore.....3919 John R, Detroit
Maun, Mark E.....1551 David Whitney Building, Detroit
Mauthe, H. G.....9272 Idaho, Livonia
Maxwell, J. Harvey.....2415 W. Grand Blvd., Detroit 2
May, Frederick T.....608 Kales Bldg., Detroit 26
Mayer, E. V.....16525 Woodward Ave., Detroit 3
Mayer, Willard D.....51 W. Boston Blvd., Detroit
Maynard, F. M.....6828 Park, Allen Park
McAlonan, William T.....10 Peterboro, Detroit 1
McAlpine, Gordon S.....658 Fisher Bldg., Detroit 2
McBryan, T. J.....Grace Hospital, Detroit 1
McCadie, James.....13700 Woodward, Detroit 3
McCandless, Virginia.....15850 E. Warren, Detroit 24
McCaughey, R. S. (M)....Receiving Hospital, Detroit 26
McClaughry, R. I.....16526 Princeton St., Detroit 21
McClelland, Rachel.....33026 Five Mile Road, Livonia
McClellan, Robert J., Sr. (L)....906 Michigan Theatre Bldg., Detroit 26
McClellan, Robert J., II.....906-8 Michigan Theatre Building, Detroit
McClendon, James J.....503 E. Warren Avenue, Detroit 1
McClintock, J. J.....16151 Schoolcraft, Detroit 27
McClure, Robert W.....1306 David Whitney Bldg., Detroit 26
McClure, William R.....954 Fisher Bldg., Detroit 2
McColl, Charles W.....2826 Biddle, Wyandotte
McColl, Clarke M.....Henry Ford Hospital, Detroit 2
McColl, K. M.....20323 Mack Avenue, Grosse Pointe Woods 36
McCollum, E. B.....761 David Whitney Bldg., Detroit 14
McCord, Carey P.....University Hosp., 111 Maternity Bldg., Ann Arbor
McCormick, Colin C.....13538 Michigan, Dearborn
McCullough, Lester E.....521 David Whitney Bldg., Detroit 26
McDonald, Angus L.....13856 Gratiot Ave., Detroit 5
McDonald, A. W. (L).....15015 Ward, Detroit 27
McDonald, William G.....7301 Schaefer Highway, Dearborn
McDowell, D. B.....Wayne Co. General Hospital, Eloise
McEvitt, Wm. G.....1553 Woodward Ave., Room 412, Detroit 26
McFadyen, H. A.....10 Peterboro, Detroit 1
McGillicuddy, Walter E.....511 Kales Bldg., Detroit 26
McGlaughlin, Nicholas D.....2312 Biddle Avenue, Wyandotte
McGough, Joseph M.....18716 Grand River Ave., Detroit 23
McGuire, John F.....815 Kales Bldg., Detroit 26
McGuire, M. Ruth.....763 Fisher Bldg., Detroit 2
McIntosh, Robert.....13000 Eckles Road, Livonia
McIntyre, W. B.....1233 Audubon, Detroit 30
McKean, G. Thomas.....1515 David Whitney Bldg., Detroit 26
McKean, Richard M.....1515 David Whitney Bldg., Detroit 26
McKeever, George E.....13349 Michigan Avenue, Dearborn
McKenna, Charles J.....14618 E. Seven Mile Rd., Detroit 5
McKinnon, John D.....106 W. Davison, Detroit 3
McKnight, Robert E.....10030 W. McNichols Road, Detroit 21
McLane, Harriet E.....4250 Oregon, Detroit 4
McLean, Brita R.....1365 Cass, Detroit 26
McLean, Don W.....1066 Fisher Bldg., Detroit 2
McLean, Harold G.....10 Peterboro, Detroit 1
McMorrow, Kathryn J.....18278 Biltmore, Detroit 35
McNeill, R. F.....2201 E. Jefferson, Detroit 7
McNichol, L. J.....20032 W. McNichols Road, Detroit 19
McPhee, R. T.....1506 David Broderick Tower, Detroit
McPherson, R. J.....12626 Meyers Road, Detroit 27
McQuiggan, Mark R.....1050 Fisher Bldg., Detroit 2
McQuiggan, Thelma.....Wayne County Gen'l Hosp., Eloise
McRae, Donald H. (L).....275 W. Grand Blvd., Detroit 16
McWhirter, W. W.....Henry Ford Hospital, Detroit 2
Meek, S. F.....13020 Kilbourne, Detroit
Melander, L. W., Jr.....2900 S. Fort St., Detroit 17
Mellen, Hyman S.....622 Maccabees Bldg., Detroit 2
Mellinger, R. C.....Henry Ford Hospital, Detroit 2
Mellins, Harry Z.....Sinai Hospital, Detroit
Melnick, P. J.....VA Center, Los Angeles 25, Calif.
Melnik, Maxim.....1080 Fisher Bldg., Detroit 2
Menagh, Frank R.....Henry Ford Hospital, Detroit 2
Mendelssohn, R. J.....14427 Mack, Detroit 24
Mendoza, Samuel.....4400 Livernois, Detroit 10
Merkel, Charles C.....85 Kercheval, Grosse Pointe 30
Merrill, William O. (L)....958 Fisher Bldg., Detroit 2
Merritt, Earl G.....10 Peterboro, Detroit 1
Mersky, Charlotte I. (A)....32215 Queensboro Avenue, Farmington
Metes, John S.....1261 Fairholme Rd., Grosse Pte. Woods 30
Metzger, Harry C.....25504 Wareham, Huntington Woods
Meyer, Ruben.....18254 Livernois, Detroit 21
Meyers, Marjorie.....5320 John R. Street, Detroit 2
Meyers, Maurice P.....7411 Third Avenue, Detroit 2
Meyers, Sidney S.....19635 Mack Avenue, Detroit
Meyers, S. G.....1320 Maccabees Bldg., Detroit 2
Michael, Michael J.....703 Mutual Bldg., Detroit
Michels, Julius.....9424 Mack Ave., Detroit 14
Mikesell, Wesley B., Jr.....21124 Goddard Rd., Dearborn
Millard, Glenn E.....2900 W. Grand Blvd., Detroit 2
Miller, A. C.....28460 Hollywood, Roseville
Miller, Daniel H.....8011 W. Vernor Highway, Detroit 9
Miller, Elmer B.....10 Peterboro, Detroit 1
Miller, J. Martin.....Henry Ford Hospital, Detroit 2
Miller, Karl L.....1101 David Whitney Bldg., Detroit
Miller, M. H.....27243 Southfield, Lathrup Vill.,
Miller, M. M.....10514 E. Jefferson, Detroit 14 Birmingham
Miller, O. W...Fisher Body Div., GMC—Fleetwood Plant Detroit
Miller, Thomas H.....1305 David Whitney Bldg., Detroit 26
Miller, William Ernest.....10 Peterboro, Detroit 1
Mills, Clinton C.....16190 James Couzens Highway, Detroit 21
Milton, Samuel B.....234 Visger, River Rouge 18
Mintz, Edward I.....7401 Third Avenue, Detroit 2
Mintz, Morris J.....16895 Livernois, Detroit 21
Miral, Solomon P.....4858 E. Davison, Detroit 12
Mishelevich, Sophie.....4651 E. Nine Mile Road, Van Dyke
Miskinis, Martyna.....393 W. Grand Blvd., Detroit
Missavage, Edward, Jr.....Wayne County Gen'l Hosp., Eloise
Mitchell, Augustus W. (M).....314 Visger Road River Rouge
Mitchell, C. Leslie....Henry Ford Hospital, Detroit 2
Mitchell, D. P.....7713 Oakland, Detroit 11
Mitchell, Gertrude F.....355 Lenny Circle, Chapel Hill, No. Carolina
Mitchell, Ralston S.....243 E. Warren, Detroit
Moehlig, Robert C.....964 Fisher Bldg., Detroit 2
Mogill, George.....3150 Second Ave., Detroit 6
Moisides, V. P.....1205 Mutual Bldg., Detroit 26

Moll, Clarence D.....10 Peterboro, Detroit 1
Molnar, S. K.....4525 S. Telegraph, Dearborn
Molner, Joseph G.....334 Bates St., Detroit
Mond, Edward.....1812 David Broderick Tower, Detroit 26
Monson, Robert C.....16404 E. Warren, Detroit 24
Montante, Joseph R.....14447 W. Seven Mile Road Detroit 35
Montgomery, John C.....25622 Coolidge Highway, Huntington Woods
Monto, Raymond W.....Henry Ford Hospital, Detroit 2
Moore, J. W.....8507 W. Eight Mile Road, Detroit 21
Moore, W. R.....541 David Whitney Bldg., Detroit 26
Mopper, Coleman.....14633 E. Seven Mile Road, Detroit 5
Morand, Louis J.....641 David Whitney Bldg., Detroit 26
Morgan, Donald N.....1807 David Whitney Building, Detroit 26
Moriarty, George J.....770 Fisher Bldg., Detroit 2
Morita, Yoshikazu.....1401 Rivard, Detroit 7
Moritz, H. C.....1053 David Whitney Bldg., Detroit 26
Morley, A. R.....1336 Southfield, Lincoln Park
Morley, Harold V.....773 Fisher Building, Detroit 2
Morley, James A.....10520 Plymouth Ave., Detroit 4
Moroun, S. J.....8045 E. Jefferson, Detroit 14
Morris, Harold L.....1069 Fisher Bldg., Detroit 2
Morse, Plinn F. (L).....Harper Hospital, Detroit 1
Morton, David G.....19445 Plymouth Rd., Detroit 28
Morton, John B. (E).....90 E. Warren, Detroit 1
Mosee, W. Jones.....5205 Hastings, Detroit 11
Moseley, F. L.....2561 S. Schaefer, Detroit 17
Mosen, Max M.....8015 Harper, Detroit 13
Moses, J. W.....773 Fisher Bldg., Detroit 2
Moss, Ervin B.....1907 Pingree, Detroit 6
Moss, Nathan H.....2847 Trumbull, Detroit 16
Moss, Selma S.....18254 Livernois, Detroit 21
Mossman, J. D.....1052 Maccabees Building, Detroit 21
Mott, Carlin P.....2395 W. Grand Blvd., Detroit 8
Mullen, J. R.....19003 Ecorse Rd., Allen Park
Munson, Henry T. E.....14344 E. Jefferson, Detroit
Murphy, D. J.....10 Peterboro, Detroit 1
Murphy, E. J.....18500 Joy Road, Detroit 28
Murphy, John M.....17700 Mack Avenue, Grosse Pointe 24
Murphy, Robert T. (M).....113 Martin Place, Detroit 1
Murphy, Scipio G.....603 E. Forest, Detroit 1
Murphy, W. M.....10500 E. Warren, Detroit 14
Murray, G. M.....8045 E. Jefferson, Detroit
Murray, Thomas H.....19345 West McNichols, Detroit 19
Murray, William A.....11841 Ohio Ave., Detroit 4
Muske, Paul H.....5605 Michigan Ave., Detroit 10
Myers, D. W.....224 Professional Building, Detroit 1
Myers, Gordon B.....1401 Rivard St., Detroit

Nagle, John W.....114 Maple, Wyandotte
Nahigian, Russell.....15801 W. McNichols Road, Detroit 35
Nahoum, Antoine.....2201 E. Jefferson, Detroit
Naud, Henry J.....18456 Grand River Ave., Detroit 23
Navori, Cornelius.....2900 S. Fort St., Detroit 17
Nawotka, E. E.....6531 Longacre, Detroit 28
Naylor, A. H.....10033 Tireman, Dearborn
Neeb, Walter G.....16840 E. Warren, Detroit
Nehra, John N.....18514 Mack Avenue, Detroit 36
Neill, Edwin J.....8045 E. Jefferson, Detroit 14
Nelson, Darwin M.....153 W. Grand Blvd., Detroit 16
Nelson, Harry M.....1067 Fisher Bldg., Detroit 2
Nelson, Victor E.....7345 Fenkell, Detroit
Newby, B. G.....2605 W. Grand Blvd., Detroit 8
Newman, Ernest.....17371 Evergreen, Detroit 19
Newman, M. K.....16861 Wyoming Ave., Detroit
Nickel, W. O.....VA Hospital, Dearborn
Nickels, Albert W.....471 Fisher Bldg., Detroit 2
Nielsen, Aage E.....10 Peterboro, Detroit 1
Nielsen, D. R.....13026 Rosemary Ave., Detroit 13
Nigro, Norman D.....10 Peterboro, Detroit 1
Nill, John B.....15001 E. Warren, Detroit 24
Nill, William F.....15001 E. Warren, Detroit 24
Noble, William C.....4045 W. Jefferson, Ecorse 18
Noe, J. T.....20665 W. River Road, Grosse Ile
Nolan, B. E.....1840 Hawthorne, Dearborn
Nolte, E. C.....1716 Bu-Don Court, Columbia, S. C.
Nolting, Wilfred S. H.....15850 E. Warren, Detroit 24
Norconk, A. A.....859 Fisher Bldg., Detroit 2
Norcott, Edith G. S.....16350 Mack Ave., Detroit 24
Northcross, David C.....668 Winder, Detroit 1
Norton, A. B.....1076 Maccabees Bldg., Detroit
Norton, Charles S. (L).....3503 14th Street, Detroit 8
Noshay, William C.....Henry Ford Hospital, Detroit 2
Novack, Richard L.....9928 Farmington Rd., Livonia
Novy, R. L.....858 Fisher Building, Detroit 2
Nunn, James W.....106 W. Davison, Detroit 3
Nyboer, Jan.....Harper Hospital, Detroit 1

O'Brien, E. J.....307 David Whitney Bldg., Detroit 26
O'Brien, G. M.....2501 West Grand Blvd., Detroit 8
Obushkevich, L. S.....10149 Michigan Ave., Dearborn
O'Connor, Katheryn L.....14301 Grand River Ave., Detroit 27
O'Donnell, Charles H.....10 Peterboro, Room 504, Detroit
O'Donnell, David H. (E).....2501 W. Grand Blvd., Detroit
O'Donnell, Dayton H., Jr.....2501 W. Grand Blvd., Detroit
Oetting, E. M.....8045 E. Jefferson, Detroit 14
O'Hare, W. J.....3000 Schaeffer Hwy., Dearborn
Ohmart, Galen B.....8721 E. Jefferson, Detroit 14
Ohrt, Harold F.....285 E. Grand Blvd., Detroit 7
Okun, Milton H.....3261 Sherbourne Road, Detroit 21
Olen, Alex.....13100 Harper, Detroit 13
O'Linn, Francis P.....1055 Fisher Bldg., Detroit 2
Olmsted, George S.....18530 Grand River Ave., Detroit 23
Olson, James A.....28 W. Adams—Suite 911, Detroit 26
Oman, Cyrus F.....12608 Wyoming Ave., Detroit 4
Onoda, B. Y.....6819 Asbury Park, Detroit 28
Oppenheim, J. M.....1050 Fisher Bldg., Detroit 2
Orecklin, Leo.....914 Maccabees Bldg., Detroit 2
Organ, Fred W. (L)..10304 Woodward Ave., Detroit 2
Ormond, R. S.....1951 Monroe, Dearborn
Ornstein, Charles.....19504 Kelly Road, Detroit 24
O'Rourke, Paul V.....307 David Whitney Bldg., Detroit 26
O'Rourke, R. M.....7384 Twelfth St., Detroit 6
Osius, Eugene A...901 David Whitney Bldg., Detroit 26
O'Sullivan, G. S.....14300 W. McNichols, Detroit 35
Otlewski, Eugene A.....853 Fisher Bldg., Detroit 2
Ottaway, John P.....18226 Mack Ave., Grosse Pointe
Owen, Clarence I.....4160 John R., Detroit 1

Palmer, Alice E.....3919 John R., Detroit 1
Palmer, M. R.....7624 Dexter Blvd., Detroit 3
Palmisano, I. J.....25447 Plymouth Road, Detroit 28
Pangburn, L. E.....7 Avalon, Detroit
Panic, Stephen M.....1001 W. Seven Mile Road, Detroit 12
Parcells, F. H.....5224 St. Antoine, Detroit 2
Paris, Delmo A.....Alexander Blain Hospital, Detroit 7
Park, C. W.....8414 Salem Lane, Dearborn
Parker, Benjamin R.....17306 W. 7 Mile Road, Detroit 19
Parnell, John W.....1297 Lochmoor Blvd., Grosse Pointe Woods 30
Parr, Robert W.....8-265 General Motors Bldg., Detroit 2
Parsons, John P.....808 Grand Marais, Grosse Pointe Park 30
Pasternacki, Norbert T.....6203 Chene, Detroit 11
Pastorius, M. K...8830 W. McNichols Road, Detroit 21
Paterson, Walter G. (L).....471 Fisher Bldg., Detroit 3
Pauly, L. R.....4105 Haverhill, Detroit 24
Pawlowski, Jerome I.....2009 East Grand, Detroit
Payne, Eugene H...P.O. Box 118, Roosevelt Park Annex, Detroit 32
Payne, W. A., Jr.....Henry Ford Hospital, Detroit 2

Paysner, Harry A.....13700 Woodward Ave., Detroit 3
Peabody, Charles W.....474 Fisher Bldg., Detroit
Pearce, A. J.....Wayne County Gen'l Hosp., Eloise
Pearlman, Jack.....14146 Bramell, Detroit 23
Pearman, C. L. R.....1509 Kales Bldg., Detroit 26
Pearse, Harry A.....651 Fisher Bldg., Detroit 2
Peat, A. C.....2201 E. Jefferson, Detroit 7
Pedersen, Herbert E.....861 Monroe Blvd., Dearborn
Peggs, George F.....5419 Livernois, Detroit 10
Penberthy, G. C.....1515 David Whitney Bldg., Detroit 26
Pendy, George V.....1808 David Broderick Tower, Detroit
Pendy, John M...1401 David Whitney Bldg., Detroit 26
Pensler, Leslie.....8844 Joy Road, Detroit
Pensler, Meyer M.....8844 Joy Road, Detroit
Pequegnot, Charles F. (L).....6283 W. Outer Drive, Detroit 21
Percy, D. F.....106 W. Davison, Highland Park 3
Perdue, Grace M.....762-63 Fisher Bldg., Detroit 2
Perkin, Frank S.....773 Fisher Bldg., Detroit 2
Perlis, H. L.....1036 Maccabees Bldg., Detroit 2
Perrin, E. V. (A)....4305 Russell Ave., Mt. Rainer, Md.
Perry, E. T.....3027 David Stott Bldg., Detroit 26
Peterman, Earl A.....13700 Woodward, Detroit 3
Peters, Wm. R.....12400 E. Seven Mile Road, Detroit 5
Peterson, R. A.....11445 Harrison, Livonia
Petix, Samuel C.....19207 Schaefer, Detroit 21
Petoskey, Edward A.....6004 West Fort, Detroit 9
Petrick, T. J.....1221 Lincoln Rd., Lincoln Park
Petty, Thomas A.....1204 Yorkshire, Grosse Pointe Park
Peven, Philip S.....18709 Meyers Road, Detroit 21
Pfeiffer, Rudolph L. (L).....469 E. Grand Blvd., Detroit 7
Phillips, B. E.....7600 John R. St., Detroit 2
Plavnick, H. M.....13300 Fenkell, Detroit 27
Picard, J. D.....13349 Michigan Ave., Dearborn
Piccone, Louisa.....10605 W. Warren, East Dearborn
Pichette, J. W.....15146 Michigan Ave., Dearborn
Pickard, Orlando W.....952 Fisher Bldg., Detroit 2
Pierson, M. J.....1030 Maccabees Bldg., Detroit 2
Pietraszewski, A. W.....10338 Jos. Campau, Detroit 12
Pinckard, Karl G.....932 Mason St., Dearborn
Pingel, J. F.....10637 W. Ten Mile Road, Oak Park
Pink, Rose M.....11413 Jos. Campau, Detroit
Pinney, L. J.....28 W. Adams Ave., Detroit
Pino, Ralph H.....208 David Whitney Bldg., Detroit 26
Piper, Ralph R.....1530 McKinstry Ave., Detroit 9
Pittman, J. E.....1613 David Whitney Bldg., Detroit 26
Platz, Carol K.....11368 Kelly Road, Detroit
Pliskow, Harold.....10730 W. Seven Mile Road, Detroit 21
Podolsky, Harold M.....2785 S. Fort, Detroit 25
Poirier, Ralph A.....1405 Mutual Bldg., Detroit 26
Polentz, Charles P.....10 Peterboro, Detroit 1
Polk, John E. (M).....8742 Twelfth St., Detroit 6
Pollack, John J.....18200 Wyoming Ave., Detroit 21
Ponka, Joseph L.....Henry Ford Hospital, Detroit 2
Pool, Walter D.....20901 Moross Road, Detroit
Poos, Edgar E.....554 Fisher Bldg., Detroit 2
Porretta, Anthony C.....11146 Gratiot, Detroit 5
Porretta, F. S.....1076 Maccabees Bldg., Detroit 2
Porter, F. G.....14001 Greenfield, Detroit 27
Porter, Howard J. (R).....36911 Goddard Road, Romulus
Portnoy, Harry.....4253 Leslie, Detroit
Posch, J. L.....1410 Kales Bldg., Detroit
Posner, Irving.....20211 Greenfield Rd., Detroit 35
Potts, E. B.....8943 12th St., Detroit 6
Pratt, Jean P. (L).....18910 Fairway Drive, Detroit 21
Pratt, Lawrence A.....3919 John R., Detroit
Prendergast, J. J.....Box 756 W. Sarasota, Fla.
Prescod, H. J.....8943 12th St., Detroit
Preston, Ruth E.....566 Fisher Bldg., Detroit 2
Price, Alvin Edwin....313 David Whitney Bldg., Detroit
Price, A. Hazen.....62 W. Kirby, Detroit 2
Priest, E. M.....Henry Ford Hospital, Detroit 2
Priest, R. J.....Henry Ford Hospital, Detroit
Prince, A. E.....18060 Conant, Detroit 34
Prisbe, Edward J.....16603 Plymouth Road, Detroit 27
Priver, Julien.....6741 W. Outer Drive, Detroit 35
Procailo, A. B.....29627 Ford Road, Garden City
Proctor, Bruce....1419 David Whitney Bldg., Detroit 26
Proud, Robert H.....26151 Huron River Drive, Flat Rock
Proud, R. F.....26151 Huron River Drive, Flat Rock
Prust, F. W. (M).....Harper Hospital, Detroit
Pugh, Howard C.....1729 David Whitney Bldg., Detroit 26
Pugliesi, Benedetto.....9489 E. Outer Drive, Detroit 5
Purcell, Frank H.....1808 David Broderick Tower, Detroit 26
Purves, William H. L.....1767 Guardian Bldg., Detroit 26

Quigley, E. H.....2051 Monroe, Dearborn
Quigley, William.....742 Maccabees Bldg., Detroit
Quinn, Edward L.....Henry Ford Hospital, Detroit 2

Rabinovitch, Bella.....4063 Waverly, Apt. 106, Detroit
Rahm, Lambert P.....14411 E. Jefferson, Detroit 19
Raiford, F. P.....681 E. Vernor Hwy., Detroit 1
Raiford, Frank P., Jr.....681 E. Vernor Hwy., Detroit 1
Ralyea, John.....Highland Park Gen'l Hosp., Highland Park
Ramsey, R. H.....861 Monroe, Dearborn 8
Randall, David S.....1765 W. Fort St., Lincoln Park
Raskin, Herbert A.....611 Kales Bldg., Detroit 26
Raskin, Morris.....987 E. Jefferson, Detroit
Rastello, Peter B.....6307 W. Fort St., Detroit 9
Ratigan, C. S.....22276 Garrison, Dearborn
Rau, Frederick W.....113 Martin Place, Detroit
Ravitz, L. A.....987 E. Jefferson, Detroit 7
Ray, K. J.....2254 22nd St., Wyandotte
Raynor, Harold F.....Room 700, 13700 Woodward Ave., Detroit 3
Rebuck, John W.....Henry Ford Hospital, Detroit
Redding, Lowell G.....1336 Southfield, Lincoln Park 25
Reder, Ben.....20731 Evergreen, Detroit 19
Redfern, William E.....Henry Ford Hospital, Detroit 2
Reed, Everett Hobart (A).....4034 Webb, Detroit
Reed, H. Walter.....8150 Grand River Ave., Detroit 4
Reed, Ivor E.....305 David Whitney Bldg., Detroit 26
Reed, Joseph O., Jr.....448 Lincoln, Grosse Pointe 30
Rees, Howard C.....15700 Mack Ave., Detroit 24
Reichling, R. J., Jr. (A).....18514 Mack, Grosse Pointe Farms 30
Reid, John Gilbert.....1337 David Whitney Bldg., Detroit 26
Reid, Wesley G.....974 Fisher Bldg., Detroit 2
Reiff, Morris V.....10241 Joy Road, Detroit
Reinbolt, Charles A. (L)....33570 Quaker Valley Road, Farmington
Reiners, C. R.....24250 Kipling, Oak Park
Reinsh, Ernest R.....18674 Muirland Ave., Detroit
Reisman, N. J.....15344 W. McNichols, Detroit 35
Reisman, S. G.....1078 Maccabees Bldg., Detroit
Reive, David L.....24401 Plymouth, Detroit 28
Rennell, Leo P.....2567 West Grand Blvd., Detroit 8
Rentenbach, R. F...314 David Whitney Bldg., Detroit 26
Reveno, William S.....958 Fisher Bldg., Detroit 2
Reyner, C. E.....515 Professional Bldg., Detroit 1
Reynolds, Lawrence.....10 Peterboro, Detroit 1
Reynolds, R. P.....858 Fisher Bldg., Detroit 2
Rezanka, H. J.....952 Westchester Road, Grosse Pointe 30
Rhoades, Francis P.....970 Maccabees Bldg., Detroit 2
Rice, Harold B.....10 Peterboro, Detroit 1
Richardson, Allan L. (R).....Naubinway
Richardson, Robert P.....3714 Monroe, Wayne
Richardson, Robert P.....25622 Coolidge Highway, Huntington Woods
Rick, Paul J.....4227 Mt. Elliott, Detroit 7
Ridge, Ralph W.....100 Oak St., Wyandotte

Rieckhoff, George G.....14905 E. Jefferson Ave., Detroit 15
Rieden, J. A.....18053 Muirland, Detroit 21
Rieger, John B. (L).....1265 David Whitney Bldg., Detroit 26
Rieger, Mary H.....746 Pallister, Detroit
Riethmiller, Robert F.....623 Pemberton Road, Detroit 30
Rinkel, Robert W.....6586 Allen Road, Allen Park
Riseborough, E. C.....90 E. Warren, Detroit 1
Ritter, George.....15801 W. McNichols, Detroit 35
Rizzo, Paul.....14874 Seymour, Detroit 5
Robb, Edward L.....17380 Livernois, Detroit
Robb, Herbert F.....381 S. Main St., Belleville
Robb, J. Milton (L).....633 David Whitney Bldg., Detroit 26
Roberts, Arthur J.....1310 Warwick, Lincoln Park
Robins, Samuel C.....18963 Jas. Couzens Highway, Detroit 21
Robinson, George W. (L).....1701 E. Grand Blvd., Detroit 11
Robinson, Howard.....953 Fisher Bldg., Detroit
Robinson, H. A.....10040 Yellowstone Ave., Detroit 4
Robinson, J. H., Jr.....1553 W. Grand Blvd., Detroit 8
Robinson, R. G.....3751 31st St., Detroit 10
Roeglin, O. F.....18412 Mack Ave., Grosse Pointe Farms 30
Rogers, Aaron Z.....20451 Mack Ave., Grosse Pointe Woods
Rogers, C. S.....Henry Ford Hospital, Detroit 2
Rogers, George E. B.....2108 David Broderick Tower, Detroit 26
Rogers, James D.....2966 Biddle Ave., Wyandotte
Rogers, J. T.....16921 James Couzens Hwy., Detroit 19
Rogin, James R.....3027 David Stott Bldg., Detroit 26
Rogoff, Abraham S.....676 Maccabees Bldg., Detroit 2
Rohde, Paul C.....12282 E. Outer Drive, Detroit 24
Rom, Jack.....8600 W. McNichols Road, Detroit 35
Roman, Stanley J.....15020 Michigan Ave., Dearborn
Ronayne, J. J.....16116 W. McNichols Road, Detroit
Roney, Eugene H.....17187 Schaefer Highway, Detroit
Rosbolt, Oscar P.....8505 Plymouth Road, Detroit 4
Rosefield, John L.....65 W. Hancock, Detroit 1
Rosen, Harold M.....8620 W. McNichols, Detroit 21
Rosen, T. S.....19340 Monte Vista, Detroit 21
Rosenbaum, Herbert....19776 Snowden Ave., Detroit 35
Rosenbloom, A. B.....310 E. Jefferson, Detroit 31
Rosenthal, Louis H...15401 W. McNichols Rd., Detroit
Rosenthal, Samuel A.....16350 Hamilton, Detroit 3
Rosenwach, F. F.....19149 W. 7 Mile Road, Detroit 19
Rosenzweig, Saul R.....2114 David Broderick Tower, Detroit 26
Ross, Donald G.....722 Notre Dame Ave., Grosse Pointe
Ross, Hyman D.....19149 Joy Road, Detroit 28
Roth, Edward T.....640 E. Grand Blvd., Detroit 7
Roth, Theodore I.....60 W. Hancock, Detroit
Rothbart, Harold B.....25622 Coolidge Highway, Huntington Woods
Rothman, Emil D.....19467 Livernois, Detroit 21
Rottenberg, C. M. J.....13419 Fenkell, Detroit 27
Rottenberg, Leon.....13419 Fenkell, Detroit 27
Rourke, R. F.....4350 Haverhill, Detroit 24
Rowda, Michael S.....2001 E. Grand Blvd., Detroit 11
Rowe, J. J., Jr.....401 N. Brady, Dearborn
Royer, R. R.....16840 E. Warren Ave., Detroit 24
Rucker, Julian J.....668 Farnsworth Ave., Detroit 2
Ruedemann, A. D.....1018 Three Mile Drive, Detroit 30
Ruedemann, A. D., Jr.....242 Lewiston Rd., Detroit 36
Rueger, Milton J.....708 Kales Bldg., Detroit 26
Rueger, Ralph C.....9149 E. Jefferson, Detroit 14
Runge, Edward F.....25449 Rouge River Dr., Dearborn
Rupe, C. E.....Henry Ford Hospital, Detroit 2
Rupp, Jacob R.....7056 W. Fort St., Detroit 26
Rupprecht, Emil F.....5525 W. Chicago Blvd., Detroit
Ruskin, Samuel H.....1306 David Broderick Tower, Detroit 26
Russell, J. C. (L).....2934 Davison St., Detroit 12
Rutzen, Arthur C.....771 Fisher Bldg., Detroit 2
Ryan, James M.....19207 Schaefer Road, Detroit 35
Rydzewski, Jos. B.....12170 Jos. Campau, Detroit 12

Sack, Anthony G.....2567 W. Grand Blvd., Detroit 8
Sa'di, Lutfi M.....525 Professional Bldg., Detroit 1
Sadler, Henry H., Jr.....15 Kercheval, Detroit
Sadzikowski, Joseph T.....29901 Ford Rd., Garden City
Sage, Bernard A.....1013 Haigh, Dearborn
Sage, Edward O. (E).....415 Burns Drive, Detroit
Sage, Thomas.....7815 E. Jefferson, Detroit 14
Sager, Edward L.....13902 Gratiot Ave., Detroit 5
St. Amour, Hector J.....20120 Renfrew, Detroit 21
St. Louis, R. J.....10909 W. Jefferson, River Rouge 18
Sakorraphos, Stelios N.....1346 Broadway, Detroit 26
Salan, L. J.....995 S. Main St., Plymouth
Salchow, Paul T.....Herman Kiefer Hospital, Detroit
Salisbury, Carolyn S.....527 Professional Bldg., Detroit
Salowich, John N.....15235 Harrison, Allen Park
Saltzstein, Harry C.....966 Fisher Bldg., Detroit 2
Sand, Harry H.....24110 Oxford, Dearborn
Sander, F. V., Jr.....344 Glendale, Highland Park
Sander, Irvin W.....5050 Cass Ave., Detroit 2
Sanders, Alex W.....920 Maccabees Bldg., Detroit 2
Sanderson, Alvord R.....978 Pemberton Road, Grosse Pointe Park
Sanderson, Susanne M. (L).....The Shelton Hotel, 15 E. Kirby, Detroit
Sandler, Nathaniel.....1004 Kales Bldg., Detroit 26
Sandweiss, D. J.....9739 Dexter Blvd., Detroit 6
Sapala, M. Andrew.....460 Fisher Bldg., Detroit
Saraf, L. B.....14540 E. Warren, Detroit
Sargent, Richard C.....17357 Fenkell Ave., Detroit 27
Sargent, William R.....17357 Fenkell Ave., Detroit 27
Sauber, B. J.....14500 Rutland, Detroit 27
Sauk, J. J.....302 W. McNichols Road, Detroit 3
Sauter, Simon H.....1082 E. Grand Blvd., Detroit 7
Savignac, Eugene M.....4777 E. Outer Drive, Detroit 12
Scarney, Herman D.....573 Fisher Bldg., Detroit 2
Schaefer, R. L.....1206 Kales Bldg., Detroit 26
Schaefer, R. L., Jr.....1204 Kales Bldg., Detroit 26
Schaeffer, Martin.....10720 W. Seven Mile Rd., Detroit 21
Schane, David A.....17157 Mendota, Detroit 21
Scheinberg, Schayel.....966 Fisher Bldg., Detroit
Schembeck, I. S.....1655 David Whitney Bldg., Detroit 26
Schiller, A. E.....1737 David Whitney Bldg., Detroit
Schillinger, Harold K.....4838 Neckel, Dearborn
Schimek, R. A.....Henry Ford Hospital, Detroit 2
Schirack, R. D. (A).....Luzerne
Schkloven, Norman.....20051 Warrington, Detroit 21
Schlafer, Nathan H.....1806 David Broderick Tower, Detroit 26
Schlesinger, Henry.....13534 Woodward, Detroit 3
Schmaltz, J. D.....1701 David Broderick Tower, Detroit 26
Schmidt, G. F.....1074 Vernier Road, Grosse Pointe Woods 36
Schmidt, Harry E.....667 Fisher Bldg., Detroit 2
Schmidt, Milton R.....2615 W. Jefferson, Trenton
Schmidt, Werner F.....1807 Mutual Bldg., Detroit
Schmier, Burton L.....5440 Cass, Detroit 2
Schmitt, Norman L.....10127 W. McNichols, Detroit 21
Schneck, R. J.....641 David Whitney Bldg., Detroit 26
Schneider, Charles L.....22148 Michigan Ave., Dearborn
Schneider, Curt P.....655 Fisher Bldg., Detroit 2
Schoenfield, G. D...8830 W. McNichols Rd., Detroit 21
Schooten, Sarah S.....13700 Woodward Ave., Highland Park 3
Schorr, Robert L. (E).....1325 E. Jefferson, Detroit 7
Schreiber, Frederic.....10 Peterboro, Detroit 1
Schroeder, Carlisle F.....7815 E. Jefferson, Detroit
Schuknecht, Harold F.....Henry Ford Hospital, Detroit 2
Schulte, Carl H.....808 Mutual Bldg., Detroit 26
Schultz, C. H.....19353 Carlyle, Dearborn
Schultz, Ernest C.....840 David Whitney Bldg., Detroit 26

Schwartz, Ben.....275 W. Grand Blvd., Detroit 16
Schwartz, H. A.....7605 Puritan, Detroit 21
Schwartz, Louis A.....861 Fisher Bldg., Detroit 2
Schwartz, Oscar D.....7441 West Seven Mile Road, Detroit
Schwartzberg, Jos. A.....19445 Plymouth, Detroit
Schweigert, C. F.....10627 Cadieux, Detroit 24
Schwocho, N. H.....6525 Park, Allen Park
Sciarrino, Stanley V.....15388 Livernois, Detroit 21
Scott, Marrion U.....79 Kercheval, Grosse Pointe 36
Scott, R. J.....7333 W. 7 Mile Road, Detroit 21
Scott, William J.....79 Kercheval, Grosse Pointe 36
Seabrooks, B. F., Jr.....9136 Oakland Ave., Detroit
Secord, Eugene W.....18980 Wyoming, Detroit 21
Seeley, James B.....5460 Shaefer Rd., Dearborn 2
Seeley, Ward F...1807 David Whitney Bldg., Detroit 26
Segar, Laurence F.....1410 David Broderick Tower, Detroit 26
Segel, N. P.....2116 David Stott Bldg., Detroit 26
Seibert, Alvin H. (L).....1180 Bedford Road, Grosse Pointe Park 30
Seiferlein, A. L.....508 David Whitney Bldg., Detroit 26
Self, William G.....19365 Mack Ave., Detroit
Seligson, Alvin (M)..1505 Morris Ave., Bronx 57, N. Y.
Sellers, Charles W.....2314 W. Grand Blvd., Detroit 8
Sellers, Graham A...2405 W. McNichols Rd., Detroit 21
Serrester, Bernard F.....18650 W. Warren, Detroit 10
Seski, Arthur G.....863 Fisher Bldg., Detroit 2
Sewell, George....1116 David Whitney Bldg., Detroit 26
Sewell, Guy W.....16321 Mack Ave., Detroit 24
Shada, J. C.....17830 East Warren, Detroit 24
Shafarman, Eugene M.....5320 John R., Detroit 2
Shaffer, Jos. H.....2401 Rodner Drive, Birmingham
Shaffer, Loren W.....325 Kercheval, Grosse Pointe Farms 36
Shafter, Royce R.....655 Fisher Bldg., Detroit 2
Shanoski, Stanley J.....728 Maccabees Bldg., Detroit 2
Shapiro, I. Allen.....4400 Livernois, Detroit 21
Shapiro, Jacob.....15085 E. Seven Mile Rd., Detroit
Shapiro, Reuben I.....636 Maccabees Bldg., Detroit
Shargel, G. M. J.....1800 Tuxedo, Detroit 6
Sharp, Elwood.....633 Neff Rd., Grosse Pointe 30
Sharpe, W. D.....13503 Northlawn, Detroit 38
Sharrer, Charles H.....16840 E. Warren, Detroit 24
Sheahan, R. C.....Henry Ford Hospital, Detroit 2
Shekerjian, Armen (M).....1500 Kings Road, Leesville, La.
Shelden, Warren E.....14215 W. McNichols Road, Detroit
Sheldon, J. A. (L).....1435 Three Mile Drive, Grosse Pointe Park 30
Shellhamer, C. S.....438 Maccabees Bldg., Detroit
Shelton, C. F.....910 David Broderick Tower, Detroit 26
Sheppard, Emma L. W. (R).....7245 Engleman Ave., Centerline
Sherman, Marvin.....1800 Tuxedo, Detroit 6
Sherman, William LaRue.....10 Peterboro, Detroit 1
Sherman, Wm. L., Jr. (M).....201 E. Kirby, Detroit 2
Sherrin, E. R.....17555 James Couzens Highway, Detroit 35
Shewchuk, Alexander P.....7300 Allen Road, Allen Park
Shields, William L.....18600 Woodward, Detroit 3
Shifrin, Peter G.....20211 Greenfield, Detroit 35
Shiovitz, Louis.....5419 Michigan Ave., Detroit 10
Shipley, R. E.....San Francisco Naval Shipyard, San Francisco 24, Calif.
Shipton, W. H. (A)....19226 Rockcastle, Harper Woods
Shlain, Benjamin.....10244 W. 7 Mile Road, Detroit
Shortz, Gerald.....1994 Vernier, Grosse Pointe Woods
Shotwell, Carlos W. (L)..1411 Atkinson Ave., Detroit 6
Shreve, Alfred J.....10149 Michigan, Dearborn
Shulak, Irving B.....1714 David Broderick Tower, Detroit 26
Shulman, Herschel A.....1120 Maccabees Bldg., Detroit 2
Shumaker, E. J.....970 Fisher Bldg., Detroit
Siddall, Roger S.....955 Fisher Bldg., Detroit 2
Sieber, Edward H.....15146 Michigan Ave., Dearborn
Siefert, John L.....12645 Gratiot, Detroit 5
Siefert, William A.....17400 Grand River Ave., Detroit 27
Siegel, Henry.....10440 W. 7 Mile Road, Detroit 21
Siero, J. M. (M).....9105 Van Dyke, Detroit 13
Sievers, Lorraine A.....Harper Hospital, Detroit
Sigler, J. W.....Henry Ford Hospital, Detroit 2
Sill, Jack A.....19635 Mack Ave., Detroit 30
Sillery, R. J.....16927 St. Paul, Grosse Pointe 30
Silvarman, I. Z.....9103 Van Dyke, Detroit 13
Silver, I. W.....20000 W. Chicago, Detroit 28
Silverman, Maurice M.....3925 Joy Road, Detroit 6
Silverman, Max.....2240 W. Grand Blvd., Detroit 8
Simmons, Donald R.....815 Kales Bldg., Detroit
Simon, H. G. (M).....5097 Bal-For Rd., Detroit 24
Simpson, G. E.....18101 Warren Ave., Detroit
Sinclair, James W.....16404 E. Warren, Detroit 24
Singer, Floyd W.....24441 Emerson, Dearborn
Sippola, George W.....13603 LaSalle, Detroit 6
Sisson, John M.....17320 W. McNichols, Detroit 35
Sklover, J. I.....1326 E. 7 Mile Road, Detroit 3
Skully, Edward J.....13535 Woodward Ave., Detroit 3
Sladen, F. J. (L).....Henry Ford Hospital, Detroit
Slahetka, Vincent E.....7435 Michigan, Detroit 10
Slaugenhaupt, J. G.....600 Griswold, Suite 602, Detroit 26
Slaughter, F. M.....455 E. Adams, Detroit 26
Slazinski, Leo W.....7618 Michigan, Detroit 10
Slevin, John G.....1304 David Broderick Tower, Detroit 26
Sliwin, E. P.....4917 Schaefer, Dearborn
Slusky, Joseph.....1527 David Stott Bldg., Detroit
Slutzky, Gilbert....10720 W. Seven Mile Rd., Detroit 21
Sly, R. F.....22213 Tenny, Dearborn
Small, Henry.....11507 Hamilton, Detroit 3
Small, John.....912 Maccabees Bldg., Detroit 2
Smathers, H. M.....14219 W. McNichols, Detroit 35
Smathers, W. M.....14219 W. McNichols Road, Detroit 35
Smeck, Arthur R. (L).....1036 Waterman, Detroit 9
Smith, Clarence V.....1716 E. Grand Blvd., Detroit 11
Smith, Claude A. (L).....7 Adams Lane, Dearborn 2
Smith, C. M.....2715 S. Schaefer Hwy., Detroit 17
Smith, D. H.....1800 Tuxedo, Detroit 6
Smith, F. J.....369 Wimbleton Dr., Birmingham
Smith, Henry L.....16401 Grand River Ave., Detroit 27
Smith, J. Allen.....14140 Puritan, Detroit 27
Smith, J. C. (A).....(No Address)
Smith, R. F.....Henry Ford Hospital, Detroit 2
Smith, Richmond W., Jr.....Henry Ford Hospital, Detroit 2
Smolenski, J. J.....13815 Puritan, Detroit 27
Smyka, E. J.....6111 Charles, Detroit 12
Smyka, Stanley M.....716 Kales Bldg., Detroit 26
Snedeker, Bernard C.....18800 Woodward Ave., Detroit 3
Snider, J. J. (M).....22699 Van Dyke, Van Dyke
Snow, L. W.....508 W. Main St., Northville
Snyder, Arthur M.....13700 Woodward Ave., Suite 503, Detroit 3
Sobel, Robert A.....18980 Wyoming, Detroit 21
Socall, Charles J.....8500 Mt. Elliott, Detroit 11
Sokol, William M.....10 Peterboro, Detroit 1
Sokolov, Raymond A.....755 Fisher Bldg., Detroit 2
Soller, A. S.....7310 Grand River, Detroit 4
Solomon, A. B.....16636 W. Chicago, Detroit 28
Sonda, Lewis P.....544 David Whitney Bldg., Detroit 26
Sorock, Milton L.....19467 Livernois, Detroit 21
Spademan, Loren C.....1013 David Whitney Bldg., Detroit 26
Speck, Carlos C.....6525 Park Ave., Allen Park
Spector, Maurice J.....12504 E. Jefferson, Detroit 14
Spero, Gerald D.....7330 W. Seven Mile Road, Detroit 21
Sphire, R. D.....4160 John R. St., Detroit 1
Spiro, Adolph S.....11255 Mack Ave., Detroit 15
Springborn, B. R.....15818 E. Warren, Detroit 24

Sprunk, Carl J.....2900 Oakland Blvd., Melvindale
Squires, W. H.....Wayne County General Hospital, Eloise
Stafford, Frank W. J.....1111 Griswold, Detroit
Stalker, Hugh.....25 Radner Circle, Grosse Pointe Farms 36
Stamell, B. B.....658 Maccabees Bldg., Detroit
Stamell, Meyer.....14634 Greenfield, Detroit
Staniszewski, Casimir.....1301 W. Grand Blvd., Detroit
Stanton, James M.....1001 Mutual Bldg., Detroit
Stanton, M. R.....3400 W. Warren, Detroit 8
Stapleton, William J., Jr. (E).....641 David Whitney Bldg., Detroit 26
Starkman, Morris....14624 E. Seven Mile Rd., Detroit 5
Starrs, Thomas C. (L).....509 Fox Theater Bldg., Detroit 1
Staryk, Steven E.....1010 N. Oxford, Grosse Pointe Woods 36
Staub, Howard P.....9210 Jerome, Detroit 39
Staudt, L. W.....Chrysler Corporation, Highland Park 3
Stearns, A. B.....504 Doctors Bldg., Detroit 1
Stebbins, Charles E.....856 Fisher Bldg., Detroit
Steele, C. H.....1144 David Whitney Bldg., Detroit 26
Stefani, E. L.....18455 James Couzens Hwy., Detroit 35
Stefani, Raymond T.....13516 Stoepel, Detroit 4
Steffensen, Ellis H.....Henry Ford Hospital, Detroit
Stein, Albert H.....19334 San Juan Drive, Detroit 21
Stein, Emory.....13115 Woodward Ave., Detroit 3
Stein, James R.....125 W. 9 Mile Road, Ferndale
Stein, Saul C.....23105 Van Dyke, Van Dyke
Steinbach, Albert L. (M)....2217 Beecher Circle, S.W., Atlanta 11, Georgia
Steinbach, Henry B.....411 Lakeland, Grosse Pointe
Steinberger, Eugene J.....6402 W. Fort St., Detroit 9
Steiner, Frederick B.....29627 Ford Road, Garden City
Steiner, Gabriel.....10 Peterboro, Detroit 1
Steiner, L. J.....12636 Chelsea Ave., Detroit 13
Steiner, Max.....6-246 General Motors Bldg., Detroit 2
Steinhardt, Milton J.....10720 W. Seven Mile Road, Detroit
Stellhorn, Chester E.....12900 W. 7 Mile Road, Detroit 21
Stellhorn, Mary Christine.....16616 Mack Ave., Detroit
Stempel, E. M.....18324 Fairfield, Detroit 21
Sterba, Richard F.....1130 Parker, Detroit 14
Sterling, Robert R.....1541 David Whitney Bldg., Detroit 26
Stern, E. A.....12710 Dexter, Detroit 6
Stern, H. L.....14137 Warwick, Detroit 23
Stern, Julian.....1314 David Whitney Bldg., Detroit 26
Stern, L. H.....1630 Wellesley, Highland Park 3
Stern, Louis D.....1049 David Whitney Bldg., Detroit
Stevens, C. H.....10 Peterboro, Detroit 1
Stevenson, Charles S.....1405 Kales Bldg., Detroit
Stewart, Lula Belle.....8635 Dexter Blvd., Detroit 6
Stewart, M. N., Jr.....411 Professional Bldg., Detroit
Stewart, Marjorie R...25750 Outer Drive, Lincoln Park
Stewart, Thomas O.....17187 Schaefer Hwy., Detroit 35
Stiefel, Daniel M.....1563 David Whitney Bldg., Detroit 26
Stillwater, Karl.....18311 Appoline, Detroit 35
Stirling, A. M.....10 Peterboro, Detroit 1
Stith, Dwight E.....505 Owen, Detroit 2
Stobbe, Godfrey D.....Grace Hospital, Detroit
Stocker, Lawrence L.....7330 W. Seven Mile Road, Detroit 21
Stocker, Marvin L.....116 North Adams St., Ypsilanti
Stockwell, B. W.....703 Doctors Bldg., 3919 John R, Detroit
Stokfisz, Thaddeus.....7012 Michigan Ave., Detroit 10
Stone, Julius.....14633 E. Seven Mile, Detroit 5
Stone, S. L.....7411 Third Ave., Detroit 2
Straith, Claire L.....2605 West Grand Boulevard, Detroit 8
Straith, R. E.....2605 W. Grand Blvd., Detroit 8
Strand, Martin E.....22400 Cherry Hill, West Dearborn
Stratton, Donald P.....118 W. Grand Ave., Detroit 3
Stricker, Henry D.....5624 W. Fort St., Detroit 9
Strickroot, Fred L.....707 Kales Bldg., Detroit
Strohschein, D. F.....1063 Fisher Bldg., Detroit 2
Strutz, Wm. C.....1553 Woodward Ave., Detroit
Stryker, Joan C.....2853 Biddle St., Wyandotte
Stryker, Walter A.....Wyandotte General Hospital, Wyandotte
Stubbs, C. T.....13930 Woodward, Detroit 3
Stubbs, Harold W.....13930 Woodward, Detroit 3
Stump, George D.....1314 David Whitney Bldg., Detroit 26
Sugar, David I.....13120 Broadstreet, Detroit
Sugar, H. Saul.....311 Kales Bldg., Detroit
Sugarman, Marcus H.....9739 Dexter, Detroit 6
Sullivan, Hugh A.....1053 David Whitney Bldg., Detroit 26
Sultzman, L. C.....474 Fisher Bldg., Detroit 2
Summers, William A.....1613 David Whitney Bldg., Detroit 26
Summers, W. S. (L).....402 N. Palmway, Lake Worth, Fla.
Surbis, John P.....22277 Long Blvd., Dearborn
Sutherland, Jacob M.....662 Fisher Bldg., Detroit 2
Suwinski, R. H.....9243 Joseph Campau, Detroit 12
Swan, L. F.....3400 McDougall, Detroit 7
Swanson, Carl W.....936 Alter Road, Detroit 15
Swanson, Cleary N.....16921 James Couzens Highway, Detroit 27
Swanson, Robert G.....936 Alter Road, Detroit
Swartz, F. G., Jr.....1229 David Whitney Bldg., Detroit 26
Sweeny, Donald N., Jr.....8445 E. Jefferson, Detroit 14
Swihart, J. J.....912 Kales Bldg., Detroit 26
Switzer, Bertrand C. (R).....12246 Ilene, Detroit 4
Syphax, Charles S., Jr.....1819 E. Davison, Detroit
Szabunia, S. C.....19600 Van Dyke, Detroit 34
Szilagyi, D. Emerick.....14638 Stahelin, Detroit 23
Szladek, F. J.....4045 W. Jefferson, Ecorse
Szmigiel, A. J.....7527 E. 7 Mile Road, Detroit 34

Talbot, Frank G.....1365 Cass, Room 1429, Detroit 26
Tallant, Edward J.....14001 Greenfield, Detroit
Talmers, Frederick.....Receiving Hospital, Detroit 26
Tamblyn, E. J.....15315 E. Jefferson, Detroit 30
Tandatnick, Joseph.....Sinai Hospital, Detroit 35
Tanner, Natalia M.....8033 Twelfth St., Detroit 6
Tapert, Julius C.....888 Chalmers, Detroit 15
Tasker, Helen E.....76 W. Adams, Detroit
Tassie, Ralph N.....14060 Saratoga, Detroit
Tatelis, Gabriel A.....1011 E. Grand Blvd., Detroit
Tatelman, Maurice.....410 Kales Bldg., Detroit 26
Taurence, William H.....1860 Ford, Wyandotte
Taylor, Aaron.....Veterans Hospital, Dearborn
Taylor, Ivan B.....3919 John R., Detroit
Taylor, J. L.....1566 W. Grand Blvd., Detroit
Taylor, Nelson M.....722 Notre Dame Ave., Grosse Pointe 30
Taylor, W. V.....14727 E. Jefferson, Detroit 15
Tazzioli, Henry A.....21970 Moross Road, Detroit 36
Tear, Malcolm J. J.....5008 Trumbull Ave., Detroit 8
Teitelbaum, Myer.....405 Kales Bldg., Detroit 26
Tenaglia, Thomas A.....9 Salliotte, Ecorse 18
Tenerowicz, Rudolph G.....2925 Lehman, Detroit 12
Texter, Elmer C.....7457 Gratiot Ave., Detroit 13
Thomas, D. F.....17410 Santa Barbara, Detroit 21
Thompson, H. O.....6014 W. Fort, Detroit 9
Thompson, Arthur Lee.....6125 Scotten, Detroit 10
Thompson, W. A.....6125 Scotten, Detroit 10
Thomson, Daniel C.....18459 Parke Lane, Grosse Ile
Thornell, H. E.....7407 12th St., Detroit 6
Thornton, J. A.....525 Visger, Ecorse
Thosteson, George C.....1139 David Whitney Bldg., Detroit 26
Thumann, R. C., Jr.....1757 David Whitney Bldg., Detroit
Thumin, Sadie.....15306 Joy Road, Detroit
Ting, Yoeh M.....3515 West Point, Dearborn
Tkaczuk, Dmytro.....10345 Joseph Campau, Detroit 12

Toaz, Robert B.....13700 Woodward, Detroit 3
Tobin, J. S.....2860 Clark St., Detroit
Todoroff, Theodore.....904 S. Military, Dearborn
Tolbert, Vassal G.....3705 Hastings, Detroit 1
Tomsu, Charles L.....6170 Michigan Ave., Detroit 10
Torres, Estelle.....3985 Caniff, Detroit
Torres, Raul M., Jr.....3985 Caniff, Detroit 12
Tourkow, L. P.....4741 Fullerton, Detroit 38
Townsend, Frank M., Jr.....1551 Trumbull, Detroit 16
Trader, Kenneth N.....951 Fisher Bldg., Detroit 2
Tregenza, W. K.....18530 Grand River, Detroit
Tremain, Harold L.....106 W. Davison, Detroit
Trinkaus, W. F.....20601 Harper, Detroit 36
Trisler, J. J.....651 Fisher Bldg., Detroit 2
Troester, George A.....1140 Maccabees Bldg., Detroit
Trombino, James F. V.....2567 W. Grand Blvd., Detroit 8
Trombley, Joseph J.....18595 Grand River Ave., Detroit 23
Truba, P. K.....1409 Kales Bldg., Detroit 26
Trudeau, J. M.....14807 W. McNichols Rd., Detroit 35
Trudgen, P. E.....3605 Parker, Dearborn
Truszkowski, E. G.....3411 Evaline, Detroit 12
Trythall, S. W.....13300 Livernois, Detroit 4
Tulloch, John.....923 David Whitney Bldg., Detroit
Tupper, Roy D.....15101 W. 7 Mile Road, Detroit 19
Turbett, Claude W. (L)....4230 Commonwealth Ave., Detroit 8
Turcotte, V. J. (A).....545 Lakeland, Detroit 30
Turkel, Henry.....1302 Industrial Bank Bldg., Detroit 26
Turnbull, Jack V.....22340 Michigan, Dearborn
Turner, John J.....25447 Plymouth Road, Detroit
Tuttle, W. M.....307 David Whitney Bldg., Detroit 26
Tuynman, Peter E.....20032 W. McNichols Rd., Detroit 19
Ujda, Chester J.....3106 Washington, Wayne
Ulbrich, Henry L. (L).....1540 Torrey Road, Grosse Pointe Woods 36
Ulmer, A. A.....1989 Broadstone Ave., Grosse Pointe 36
Ulrich, Willis H.....22365 Grand River, Detroit
Umphrey, Clarence E.....15300 W. McNichols Rd., Detroit 35
Unkefer, W. T.....1063 Fisher Bldg., Detroit 2
Usher, William Kay.....15605 Kercheval, Detroit 30
Usndek, Harold E.....14632 E. Seven Mile Rd., Detroit
Vale, C. Fremont (R).....2615 Via Tuscany, Winter Park, Fla.
Van Arsdale, W. L.....22231 W. Outer Drive, Dearborn
Van Becelaere, L. A.....1860 Ford, Wyandotte
VandenBerg, Henry J., Jr.....816 David Whitney Bldg., Detroit 26
Vander, S. A.....12315 Broadstreet, Detroit 4
Van Eck, James E.....9165 Whittier, Detroit 24
Van Hoek, Donald E.....2001 Lancaster, Grosse Pointe Woods 30
Van Hoey, A. F.....19154 James Couzens Hwy., Detroit 21
Vann, C. H.....15645 Fenkell, Detroit 27
Van Raaphorst, L. F.....1306 Kales Bldg., Detroit 26
Van Riper, Steven L.....1490 Iroquois, Detroit 14
Van Slyck, E. J.....2201 E. Jefferson, Detroit 7
Vardon, Edward M.....12897 Woodward Ave., Detroit 3
Vasu, V. O.....4829 Woodward, Detroit 1
Velat, C. A.....Providence Hospital, Detroit 8
Veldhuis, A. H.....Henry Ford Hospital, Detroit 2
Veling, William F.....1060 Fisher Bldg., Detroit 2
Vogel, Hyman A.....29901 Ford Road, Garden City
Vokes, M. D.....10182 Gratiot Ave., Detroit 13
Vonder Heide, E. C.....17190 Strathmore, Detroit 21
Vorwald, A. J.....210 McKinley, Grosse Pointe Farms 36
Vossler, A. E.....825 David Whitney Bldg., Detroit 26
Waddington, Jos. E. G. (E).....3818 Northwestern, Detroit 6
Waggoner, Lyle G.....404 David Whitney Bldg., Detroit 26
Wainger, Max J.....1012 David Broderick Tower, Detroit 26
Wainstock, Michael A.....1508 David Broderick Tower, Detroit 26
Wakeman, Everal M.....22276 Garrison, Dearborn
Waldbott, George L.....2930 W. Grand Blvd., Detroit 2
Walker, George L.....10 Peterboro, Detroit 26
Walker, J. P.....1211 Bishop Road, Grosse Pointe
Walker, Roger V.....1255 David Whitney Bldg., Detroit 26
Walker, Roger V., Jr.....1255 David Whitney Bldg., Detroit 26
Walkowiak, Robert G.....716 Kales Bldg., Detroit 26
Wallace, S. Willard.....7815 E. Jefferson, Detroit 14
Wallaert, A. J.....20861 Mack, Grosse Pointe Woods 36
Walls, Arch.....17201 W. McNichols Road, Detroit
Walser, Howard Carleton....566 Fisher Bldg., Detroit 2
Walsh, Francis P.....205 Professional Bldg., Detroit 1
Walter, Arthur W.....14201 Rutland, Detroit 27
Walter, Floyd J.....18714 Grand River, Detroit 23
Walters, Albert G.....11078 Gratiot Ave., Detroit 5
Waltz, Paul J.....16127 Woodward Ave., Detroit 3
Wangner, William F.....7220 Gratiot Ave., Detroit 13
Ward, C. H.....15800 W. McNichols Rd., Detroit 35
Warner, J. F.....7850 E. Jefferson, Detroit 14
Warner, P. L.....10314 Puritan, Detroit 21
Warren, Irving A.....4100 W. McNichols Rd., Detroit 21
Warren, Max.....20001 Shrewbury, Detroit 21
Warren, Wadsworth.....1144 David Whitney Bldg., Detroit 26
Wasserman, Harold....1328 Maccabees Bldg., Detroit 2
Wassermann, Lewis C.....300 W. McNichols Rd., Detroit 3
Waszak, Charles J.....2501 West Grand Boulevard Detroit 8
Watkins, T. W. (M).....605 Blake St., Killeen, Texas
Watson, Douglas J.....15101 Plymouth Rd., Detroit
Watson, Harwood G.....935 S. Military, Dearborn
Watson, J. Edwin.....2536 W. Grand Blvd., Detroit 8
Watts, Frederick B.....16321 Mack, Detroit
Watts, J. C.....7360 Twelfth St., Detroit 6
Watts, Joseph C.....17140 Muirland, Detroit 21
Watts, J. J. (A).....7360 Twelfth St., Detroit 6
Wayne, Morris A.....18474 Roselawn, Detroit 21
Weaver, Clarence E.....113 Martin Place, Detroit 1
Weaver, Delmar F.....571 Fisher Bldg., Detroit
Weber, Karl.....16400 E. Warren, Detroit 24
Webster, John E.....840 David Whitney Bldg., Detroit 26
Weed, Milton R.....1997 E. Grand Blvd., Detroit 11
Wehenkel, Albert M. (L).....7356 12th St., Detroit 6
Weidner, J. H.....c/o Dearborn Engineering Lab., 21500 Oakwood, Dearborn
Weiner, Maurice B.....20211 Greenfield, Detroit 35
Weingarden, David.....13240 Vassar Drive, Detroit
Weinstein, Jacob.....4237 Grand River Ave., Detroit 8
Weisberg, A. Allen.....20 W. 7 Mile Road, Detroit 3
Weisberg, Harry....15101 W. McNichols Rd., Detroit 21
Weisberg, Jacob....15101 W. McNichols Rd., Detroit 21
Weisenthal, Irvin.....5764 Woodward, Detroit 2
Weiss, C. F.....20323 Mack Ave., Grosse Pointe Woods
Weiss, Casimer P.....10040 Joseph Campau, Detroit 12
Welch, John H.....18550 W. Outer Drive, Dearborn 7
Weller, Charles N.....1650 David Whitney Bldg., Detroit 26
Wells, H. J.....Wayne County Gen'l Hosp., Eloise
Wells, Martha L.....760 Fisher Bldg., Detroit
Weltman, Carl G.....1701 David Whitney Bldg., Detroit 26
Wendel, Jacob S. (L).....744 David Whitney Bldg., Detroit 26
Wenzel, Jacob F.....1006 Kales Bldg., Detroit 26
Werle, Peter Paul.....1420 St. Antoine, Detroit 26
West, H. G.....12739 Puritan, Detroit 27
West, M. E.....6303 Mack Ave., Detroit 7
Weston, Bernard.....19760 Monte Vista, Detroit 21
Weston, E. E.....18101 James Couzens, Detroit 21
Weston, Horace L.....703 Mutual Bldg., Detroit 26

Weston, Jean K.....444 Lodge Drive, Detroit 14
Weyher, Russell F.....5383 Oakman Blvd., Detroit 4
Whalen, Neil J.....1515 David Whitney Bldg., Detroit 26
Wharton, Thomas V.....1809 Oak St., Wyandotte
Wheeler, S. C.....18901 W. Six Mile Rd., Detroit 19
Whelan, Joseph L.....28 West Adams Ave., Detroit 26
Whinnery, Randall A.....752 Fisher Bldg., Detroit 2
Whitcomb, C. E.....15756 Kentfield St., Detroit 23
White, Donald H.....1313 Cleveland, Lincoln Park 25
White, D. L.....534 Neff Lane, Grosse Pointe
White, Milton W.....2329 E. Grand Blvd., Detroit 11
White, Prosper D.....66 Tuxedo, Highland Park
White, Theodore M.....7159 Michigan Ave., Detroit 10
Whitehead, Leston S.....1718 David Whitney Bldg., Detroit 26
Whitehead, Walter K.....413 David Whitney Bldg,. Detroit 26
Whitehouse, F. W.....Henry Ford Hospital, Detroit 2
Whiteley, Robert K.....541-3 David Whitney Bldg., Detroit 26
Whitelock, E. H.....1809 Oak St., Wyandotte
Whitney, Elmer L.....2 Kemberton Dr., Pleasant Ridge
Whitney, Rex E.....5525 W. Chicago Blvd., Detroit 4
Whittaker, A. H.....1427 E. Jefferson, Detroit
Wiant, John L. (M).....425 SW Taylor St., Portland, Ore.
Wiechowski, Henry E.....10345 Joseph Campau, Detroit
Wiener, Israel....13011 W. McNichols Rd., Detroit 35
Wiener, Morton.....612 Kales Bldg., Detroit 26
Wietersen, Fred K.....260 Manor Road, Route 2, Birmingham
Wight, Fred B.....1048 David Whitney Bldg., Detroit 26
Wikiera, Edward S.....15020 Michigan Ave., Dearborn 2
Wilcox, L. F.....110 Professional Bldg., Detroit 1
Wiley, Wm. M.....18603 Moross, Grosse Pointe 36
Wilhelm, Rudolf, 1st Lt. (M)....2128, 1st U. S. Army Hospital, Fort Knox, Kentucky
Wilhelm, Seymour K.....13011 W. McNichols Rd., Detroit 21
Wilkinson, A. P.....974 Fisher Bldg., Detroit 2
Williams, Clarence J.....15324 E. Jefferson Grosse Pte. Park 30
Williams, D. G., Jr.....8540 Twelfth St., Detroit
Williams, Eugene.....10149 Michigan, Dearborn
Williamson, J. G. (A).....3660 McKinley, Dearborn
Williamson, W. A.....4566 Seebaldt, Detroit 4
Wilner, I. A.....17701 W. McNichols Rd., Detroit 35
Wilson, Andrew G.....4741 Spokane, Detroit
Wilson, Gerald A.....4741 Spokane, Detroit 4
Wilson, G. S.....4741 Spokane, Detroit 4
Wilson, M. C.....15439 Harper, Detroit 24
Winnick, Lawrence C.....19120 Snowden, Detroit
Winton, G. J.....1007 David Stott Bldg., Detroit 26
Wise, Robert K.....15801 W. McNichols, Detroit 35
Wishropp, E. A.....227 Kenwood Court, Grosse Pointe
Wittenberg, Arthur A.....7101 W. Chicago, Detroit
Wittenberg, Samson S...934 Maccabees Bldg., Detroit 2
Wittenberg, Sidney S.....4400 Livernois, Detroit 10
Witter, Joseph A.....344 Glendale, Detroit 3
Witus, Carl.....18412 Mack Ave., Detroit 24
Witus, Morris.....9036 Dexter Blvd., Detroit 6
Wolever, T. H.....Iranian Oil Refining Co., Abadan, South Iran
Wolfe, Max O.....7-260 General Motors Bldg., Detroit 2
Wollank, Helen Wilson....15324 E. Jefferson, Detroit 30
Wollenberg, R. A. C. (L)....938 David Whitney Bldg., Detroit 26
Wolter, J. G.....Mt. Carmel Mercy Hosp., Detroit 21
Wood, A. L.....25001 Ford Road, Dearborn
Wood, D. J.....2860 Clark St., Detroit 10
Wood, G. P.....2730 E. Jefferson, Detroit 7
Wood, Kenneth A.....3919 John R, Detroit 1
Wood, W. C.....463 Fisher Bldg., Detroit 2
Woodworth, W. P. (L).....153 E. Elizabeth, Detroit 21
Woolfenden, Joseph B.....16321 Mack Ave., Detroit
Worley, F. M., Jr.....Henry Ford Hospital, Detroit 2
Worzniak, Joseph J.....2312 Biddle St., Wyandotte
Wreggit, Winston R.....79 Highland Ave., Highland Park 3
Wright, C. H.....1549 W. Grand Blvd., Detroit 8
Wruble, Joseph.....411 Seldon, Detroit
Wunsch, Richard E.....7815 E. Jefferson, Detroit 14

Yamasaki, Ken.....1514 David Broderick Tower, Detroit 26
Yarrows, Morton.....455 Medbury, Detroit
Yates, Arthur J. W.....8045 E. Jefferson, Detroit
Yesayian, H. G.....609 Kales Bldg., Detroit 26
Yetzer, William J.....511 Professional Bldg., Detroit 2
Yoder, R. R.....41001 E. Seven Mile Road, Northville
Yott, William J.....854 Lakeshore Drive, Grosse Pointe
Young, Donald A.....14807 W. McNichols, Detroit
Young, Donald C.....1151 Taylor Ave., Detroit 2
Young, I. I.....Detroit Receiving Hospital, Detroit 26
Young, Lloyd B.....857 Fisher Bldg., Detroit 2
Young, Viola M.....10 Peterboro, Detroit 1
Young, Watson A., Maj. M.C. (M)....97th Gen. Hosp., APO 757, New York, N. Y.
Youngstrom, Clarence.....15711 Birwood, Detroit 38

Zabinski, Edward J.....19136 Van Dyke, Detroit 34
Zawacki, Sigmund.....22214 Ford Road, Dearborn
Zawadzki, E. S.....14961 Piedmont Ave., Detroit
Zbikowski, Joseph.....Wayne Co. General Hosp., Eloise
Zbikowski, Z. T.....Wayne County General Hosp., Eloise
Zbudowski, Myron R.....10040 Joseph Campau, Hamtramck 12
Zemaitris, Petras.....8318 Whittaker, Detroit 9
Zemens, Joseph L.....13061 E. Eight Mile Road, East Detroit
Ziegler, Robert F.....Henry Ford Hospital, Detroit
Zielinski, C. J.....7341 W. Warren, Detroit 10
Zinn, George H.....641 David Whitney Bldg., Detroit 26
Zinterhofer, John....27621 Santa Barbara Drive, Rte. 6, Birmingham
Zolliker, Margaret Z.....20390 Harper Ave., Detroit
Zonnis, Marian E.....1064 Fisher Bldg., Detroit 2
Zuelzer, Wolfgang W.....Children's Hospital, Detroit
Zukowski, Henry J.....1916 Manchester Blvd., Grosse Pointe Woods 30
Zukowski, Sigmund A.....6626 Van Dyke, Detroit 13

WEXFORD COUNTY

Bentley, M. D.....120½ E. Cass St., Cadillac
Cardinal, T. H.....212 S. Simons St., Cadillac
Daugharty, Robert V.....302 E. Chapin, Cadillac
Holm, Augustus (L).....828 Seventeenth St., Moline, Illinois
Inman, J. C.....Lake City
Lommen, Ralph G.....Manton
Moon, William W.....826 Oak Street, Cadillac
Moore, Gregory P.....302 E. Chapin, Cadillac
Murphy, Michael R.....120 E. Cass Street, Cadillac
Paye, Philip H.....311 Evart, Cadillac
Peterson, W. D.....Box 58, Mesick
Posthuma, Millard M.....423 E. Cass Street, Cadillac
Purdy, Calvin S. (L).....Buckley

Seger, D. W.....Lake City
Smith, Wallace J.....East Harris Street, Cadillac
Stokes, William H.....Lake City

Tornberg, Gordon C.....124 E. Cass Street, Cadillac

Youngman, D. C.....Marion

HONORARY MEMBERS

Brake, D. Hale.....Stanton
Cline, John W.....3467 Pacific Avenue, San Francisco, Calif.
de Kruif, Paul, Ph.D.....Wake Robin, Holland
Johnson, Donald E., Mr.....207 E. First Street, Flint
Kahlke, Charles E.....Benton Harbor
Upjohn, Lawrence N.....Upjohn Company, 301 Henrietta Street, Kalamazoo

Woman's Auxiliary

Directory of Members, 1956

ALLEGAN COUNTY

Brachman, Mrs. Peter.....352 Cutler, Allegan
Brown, Mrs. L. F.....451 W. Allegan, Otsego
Clark, Mrs. James.....Box B, Fennville
Corkill, Mrs. C. C.....Douglas
DeWitt, Mrs. Donald.....160 Taylor, Saugatuck
Goude, Mrs. Gordon.....Hopkins
Johnson, Mrs. E. B.....Rural Rte., Allegan
Mahan, Mrs. James.....400 Trowbridge, Allegan
Miller, Mrs. Kenneth.....Douglas
Mitchell, Mrs. A. B.....River View Park, Allegan
Ramseyer, Mrs. Gladwin.....421 Morrel St., Plainwell
Rickert, Mrs. Ruth.....319 River St., Allegan
Schneiter, Mrs. Harry E.....311 Cutler St., Allegan
Vander Kolk, Mrs. Bert.....Box 236, Hopkins

BAY COUNTY

Alcorn, Mrs. Kent.....2211 McKinley St., Bay City
Alcorn, Mrs. Marshall.....210 Pendleton, Bay City
Allen, Mrs. A. D.....4151 Two Mile Rd., RFD, Bay City
Andrews, Mrs. F. T.....1414 McKinley, Bay City
Asline, Mrs. J. N.....310 Valerie Ct., Essexville
Baird, Mrs. Fred.....30 Hendrick Dr., Lagoon Beach, Bay City
Bowman, Mrs. David A.....1917 Fifth St., Bay City
Brown, Mrs. G. M.....2257 Carroll Rd., Bay City
Campbell, Mrs. John.....1838 McKinley, Bay City
Chapin, Mrs. F. J.....2121 Center St., Bay City
Connelly, Mrs. C. J.....1004 Borton Ave., Essexville
Cook, Mrs. Hugh.....1526 Helen St., Bay City
Cosens, Mrs. Stanley A.....701 Webb, Bay City
Criswell, Mrs. R. H.....1412 Center Ave., Bay City
DeWaele, Mrs. Paul.....1106 N. Johnson St., Bay City
Drummond, Mrs. Fred.....Kawkawlin
Dumond, Mrs. V. H.....1700 Fifth, Bay City
Ellison, Mrs. Alfred.....2010 Second St., Bay City
Foster, Mrs. L. F.....605 Ames, Bay City
Freel, Mrs. J. A.....2202 Eleventh St., Bay City
Gale, Mrs. H. M.....1900 Center Ave., Bay City
Gamble, Mrs. W. G.....1303 Fifth Ave., Bay City
Gehman, Mrs. Robert.....Omer
Hagelshaw, Mrs. G. L.....1203 Fifth Ave., Bay City
Heuser, Mrs. Harold.....2021 Sixth St., Bay City
Hickner, Mrs. Laurence.....1715 33rd St., Bay City
Horowitz, Mrs. S. F.....Sovereign Dr., Bay City
Howland, Mrs. Walter.....Pinconning
Huckins, Mrs. E. S.....436 Cass Ave., Bay City
Huckins, Mrs. Roger.....404 Trumbull St., Bay City
Jacoby, Mrs. A. H.....2202 Ninth, Bay City
Jens, Mrs. Otto.....1506 Prairie, Essexville
Johnson, Mrs. O. J.....105 Parkwood, Bay City
Jones, Mrs. Culver.....1024 Rosemary Lane, Essexville
Knobloch, Mrs. H. T.....1911 Center, Bay City
Kulinski, Mrs. Eugene.....207 Huron, Bay City
Langin, Mrs. John.....2116 Seventh St., Bay City
MacRae, Mrs. L. D.....813 N. Sherman St., Bay City
McDonnell, Mrs. W. R.....Box 600, Pinconning
McEwan, Mrs. J. H.....2310 Nurmi Drive, Bay City
McGee, Mrs. Harry.....204 N. Mountain, Bay City
McLurg, Mrs. John.....1900 Center, Bay City
Medvesky, Mrs. M. J.....314 Hill St., Bay City
Miller, Mrs. Edwin C.....614 Nurmi Ct., Bay City
Moore, Mrs. Neal.....2141 Fifth St., Bay City
Mosier, Mrs. D. J.....307 W. Midland, Bay City
Pearson, Mrs. S. M.....501 W. Jenny St., Bay City
Pelczar, Mrs. Walter.....321 N. Johnson, Bay City
Perkins, Mrs. R. C.....2118 Fifth Ave., Bay City
Reddick, Mrs. Charles.....2015 Seventh St.,Bay City
Reed, Mrs. William.....2230 Groveland, Bay City
Reuter, Mrs. C. W.....5561 Gaertner Ct., Bay City
Ruggles, Mrs. F. E.....605 N. Lincoln St., Bay City
Shafer, Mrs. Harold C.....324 Green St., Bay City
Slattery, Mrs. M. R.....2215 McKinley, Bay City
Staley, Mrs. Hugh.....Omer
Stinson, Mrs. Walter S.....4216 Ann Court, Bay City
Swantek, Mrs. Chas.....240 Washington, Bay City
Switzer, Mrs. L. W.....2150 Second St., Bay City
Taheri, Mrs. Zai.....2712 S. Westgate Dr., Bay City
Tarter, Mrs. C. S.....1712 Center Ave., Bay City
Taylor, Mrs. Robert.....4656 Richardson Dr., Bay City
Tompkins, Mrs. Dana.....Pinconning
Urmston, Mrs. P. R.....1862 McKinley St., Bay City
Wilcox, Mrs. J. W.....210 Gates, Bay City
Wilson, Mrs. T. G.....414 N. Farragut St., Bay City
Wittwer, Mrs. E. A.....Detroit
Woodburne, Mrs. H. L.....1107 Borton, Essexville
Wright, Mrs. Thomas.....531 Handy Dr., Bay City
Zaremba, Mrs. A. J.....108 S. Madison St., Bay City
Ziliak, Mrs. A. L.....3393 Kiesel Road, Bay City

BERRIEN COUNTY

Bailey, Mrs. John.....2150 Samuel, Benton Harbor
Beal, Mrs. Gerald.....114 Hawthorne, St. Joseph
Bliesmer, Mrs. August.....2108 Morton Ave., St. Joseph
Bronfenbrenner, Mrs. J.....2218 Harriet, St. Joseph
Bush, Mrs. C. W.....1728 Broadway, Niles
Butler, Mrs. William J.....2216 Lakeview, St. Joseph
Cawthorne, Mrs. H. J.....192 Robbins, Benton Harbor
Chickering, Mrs. W. A.....205 E. Delaware Benton Harbor
Conybeare, Mrs. R. C.....234 Orchard Lane, Benton Harbor
Cooper, Mrs. W. L.....901 Wisconsin, St. Joseph
Cowdery, Mrs. K. H.....1620 Niles Ave., St. Joseph
Crowell, Mrs. Richard C.....1920 Sunset Court, St. Joseph
Eglhammer, Mrs. R. M.....Highland, St. Joseph
Elliott, Mrs. J. C.....111 Chippewa, Buchanan
Emery, Mrs. Clayton S.....1329 Lake Blvd., St. Joseph
Emery, Mrs. William.....2932 Lakeview, St. Joseph
Faber, Mrs. Michael.....176 W. Napier, Benton Harbor
Fattic, Mrs. G. R., Jr.....806 E. 3rd St., Niles
Feeley, Mrs. Marshall....2930 Lake View Ave., St. Joseph
Galles, Mrs. James.....1919 Heath Court, Benton Harbor
Garrett, Mrs. E. L.....M-40, Rt. 3, Niles
Hassan, Mrs. Kent.....606 Rynearson, Buchanan
Hayes, Mrs. T. P.....1614 Forres Ave., St. Joseph
Hershey, Mrs. N. J.....1648 Broadway, Niles
Howard, Mrs. Frank.....808 Columbus, Benton Harbor
Irgens, Mrs. E. R.....910 Kingsley, St. Joseph
Johnston, Mrs. W.....512 Sutherland, St. Joseph
Kelsall, Mrs. Harvey I.....900 Wolcott Ave., St. Joseph
Kennedy, Mrs. Francis.....582 Pearl, Benton Harbor
King, Mrs. B. B. .....1290 Seneca, Benton Harbor
Klos, Mrs. Henry.....2121 Niles Ave., St. Joseph

Landgraf, Mrs. Robert L.....527 W. Main, Niles
Lindenfeld, Mrs. Fred H.....443 S. St. Joseph, Niles
Lininger, Mrs. Richard.....1639 Shawnee Dr., Benton Harbor
Manning, Mrs. John.....1611 Forres Ave., St. Joseph
Mesirow, Mrs. Stanley M.....150 Smith Ct., Benton Harbor
Moore, Mrs. Scott.....1649 Broadway, Niles
Parker, Mrs. L. B.....614 N. Main, Berrien Springs
Porter, Mrs. Charles.....1589 Colfax, Benton Harbor
Pritchard, Mrs. H. M.....1603 Ferry, Niles
Rague, Mrs. Paul.....1287 Seneca, Benton Harbor
Ray, Mrs. Dean.....2019 Langley, St. Joseph
Reagan, Mrs. Robert.....232 Windsor, Benton Harbor
Rice, Mrs. Franklyn, Jr.....324 N. 4th St., Niles
Richmond, Mrs. Dean....218 Sunnybank Road, St. Joseph
Ruth, Mrs. J. Griswold.....507 E. Britain, Benton Harbor
Skinner, Mrs. James.....2716 Thayer, St. Joseph
Sowers, Mrs. B. F.....Higman Park, Benton Harbor
Strayer, Mrs. J. C.....103 Moccasin, Buchanan
Strayer, Mrs. John C., Jr.,.....553 Grant St., Niles
Strick, Mrs. M. H.....1759 Commonwealth, Benton Harbor
Swingle, Mrs. Alvin J...North Shore Dr., Benton Harbor
Thorup, Mrs. D. W.....1160 Miami Rd., Benton Harbor
Vastine, Mrs. R. J., Jr.....430 W. Chicago, Buchanan
Westervelt, Mrs. Herbert O.....539 Pearl St., Benton Harbor
Winegar, Mrs. Alvin C.....797 Pipestone, Benton Harbor
Woodford, Mrs. Hackley E.....255 Oden, Benton Harbor

BRANCH COUNTY

Aldrich, Mrs. N. S.....162 Marshall St., Coldwater
Bailey, Mrs. J. E.....291 E. Chicago St., Coldwater
Beck, Mrs. P. C.....253 N. Walker, Bronson
Coates, Mrs. Carl.....Rt. 1, Quincy
Culver, Mrs. Bert W.....72 Division St., Coldwater
Culver, Mrs. D. T.....78 Division St., Coldwater
Fraser, Mrs. Robert J.....156 E. Chicago, Coldwater
Gist, Mrs. Lemuel I.....80 N. Sprague, Coldwater
Gomley, Mrs. Henry G.....435 W. Chicago, Bronson
Harris, Mrs. D. M.....25 N. Fremont St., Coldwater
Heffelfinger, Mrs. J. C.....150 Liberty, Coldwater
Leitch, Mrs. Robert M.....Union City
Mitchell, Mrs. H. C.....State Home & Training School, Coldwater
Mooi, Mrs. H. Roy.....20 Fairfield, Coldwater
Moss, Mrs. H. L.....86 W. Clarke St., Coldwater
Nettleman, Mrs. William....136 E. Pearl St., Coldwater
Rennell, Mrs. E. J.....State Home & Training School Coldwater
Rick, Mrs. John.....59 N. Circle, Coldwater
Smith, Mrs. Robert.....Union City
Thomas, Mrs. J. A.....390 E. Chicago, Coldwater
Wade, Mrs. R. L.....144 E. Chicago, Coldwater
Walton, Mrs. N. J.....61 E. Chicago, Quincy
Weidner, Mrs. Harold R.,.....16 S. Fremont, Coldwater

CALHOUN COUNTY

Albright, Mrs. A. A.....Rt. 3, Box 266H, Bellevue
Amos, Mrs. N. H.....191 Waubascon Rd., Battle Creek
Baribeau, Mrs. Roy.....1003 Capital Ave., S.W., Battle Creek
Becker, Mrs. H. F.....Rt. 3, Box 303A, Battle Creek
Berghorst, Mrs. John.....Veterans Administration Hosp., Battle Creek
Beuker, Mrs. Herman.....501 N. Kalamazoo, Marshall
Bodine, Mrs. Harold.....396 Country Club Dr,. Battle Creek
Bonifer, Mrs. Philip.....93 Clinton Dr., Battle Creek
Brainard, Mrs. Clifford.....612 Jennings Landing, Battle Creek
Brown, Mrs. Robert W.....106 Circle Dr., Battle Creek
Campbell, Mrs. Jack....203 Highland Ave., Battle Creek
Campbell, Mrs. R. J.....209 Emmett St., Battle Creek
Capron, Mrs. M. J.....102 Ann Ave., Battle Creek
Chandler, Mrs. Edward.....55 N. Broad, Battle Creek
Chynoweth, Mrs. W. R.....88 Ann Ave., Battle Creek
Coakes, Mrs. J. E.....716 Gorham St., Marshall
Colquhoun, Mrs. Graham F.....6 Country Club Dr. Battle Creek
Diamante, Mrs. Paul.....26 Maryland Dr., Battle Creek
Ferazzi, Mrs. Patrick..309 Bittersweet Lane, Battle Creek
Finch, Mrs. D. L.....72 Jennings Rd., Battle Creek
Fisher, Mrs. Robert E.....1501 W. Michigan Ave., Battle Creek
Fraser, Mrs. Robt. H.....198 Fremont St., Battle Creek
Glynn, Mrs. J. H.....Post Tavern Hotel, Battle Creek
Graubner, Mrs. F. L.....707 N. Linden, Marshall
Hansen, Mrs. Harvey C.....80 County Club Dr., Battle Creek
Heald, Mrs. C. W.....67 Oaklawn, Battle Creek
Herman, Mrs. L.....Veterans Administration, Battle Creek
Hibbs, Mrs. Don.....117 Sunnyside, Battle Creek
Holtom, Mrs. B. G.....78 Merwood Dr., Battle Creek
Hubly, Mrs. James.....644 Country Club Dr., Battle Creek
Humphrey, Mrs. Arthur.....788 Country Club Dr. Battle Creek
Jeffrey, Mrs. J. R.....62 Ann Ave., Battle Creek
Jones, Mrs. Aubrey H.....Veterans Administration Hosp., Battle Creek
Keagle, Mrs. L. R.....41 Garrison, Battle Creek
Kelleher, Mrs. Geo. T.....65 Sherman Rd., Battle Creek
Kimball, Mrs. Arthur S.....196 Capital Ave., N.E., Battle Creek
Kinde, Mrs. M. R.....48 Merwood Dr., Battle Creek
Kingsley, Mrs. Paul.....29 Woodmer Lane, Battle Creek
Kolvoord, Mrs. Theodore....47 Minges Rd., Battle Creek
LaFrance, Mrs. N. F.....Veterans Administration, Battle Creek
Lam, Mrs. Francis L.....151 Sunnyside Dr., Battle Creek
Lancaster, Mrs. Vance B.....119 Ridgeway Dr., Battle Creek
Leitch, Mrs. Robert.....Union City
Levy, Mrs. Joseph, Jr.....343 Orchard Ave., Battle Creek
Lowe, Mrs. K. H.....Rt. 1, Box 38, Augusta
Lowe, Mrs. Stanley.....12 Hiawatha Dr., Battle Creek
Marino, Mrs. S. G.....Veterans Administration, Battle Creek
McCuaig, Mrs. Alfred.....145 Pleasant View Dr., Battle Creek
Meister, Mrs. Franklin O.....315 Orchard Ave., Battle Creek
Melges, Mrs. Fred J.....314 N. Orchard St., Battle Creek
Morrison, Mrs. D. B.....199 Chestnut, Battle Creek
Mullenmeister, Mrs. Hugh F.....275 Capital Ave. N.E., Battle Creek
Olsen, Mrs. A. L...Veterans Administration, Battle Creek
Orr, Mrs. E. H.....Veterans Administration Hosp., Battle Creek
Parkinson, Mrs. C. E.....Rt. 3, Box 506, Battle Creek
Patrick, Mrs. Gilbert T...16 Hiawatha Dr., Battle Creek
Pearson, Mrs. D. J.....32 Hiawatha Dr., Battle Creek
Powers, Mrs. John.....206 Orchard Ave., Battle Creek
Robbert, Mrs. John.....164 Francis Dr., Battle Creek
Robins, Mrs. Hugh.....237 Fremont, Battle Creek
Rosenfeld, Mrs. Jos.....70 Elizabeth St., Battle Creek
Royer, Mrs. Clark.....126 Sunnyside Dr., Battle Creek
Sandy, Mrs. W. A.....Vets. Adm., Fort Custer Battle Creek
Schwarz, Mrs. Frank .....31 Orchard, Battle Creek

Shellenberger, Mrs. H. M.....131 W. Hanover, Marshall
Sharp, Mrs. W. T.....Veterans Administration, Battle Creek
Shipp, Mrs. Leland P.....611 Jennings Landing, Battle Creek
Simpson, Mrs. Robert S.....135 Shadywood Lane, Battle Creek
Slagle, Mrs. Geo. W.....1702 Capital S.W., Battle Creek
Sleight, Mrs. James.....Rt. 3, Box 305B, Battle Creek
Smith, Mrs. J. S. .....Veterans Administration Hosp., Battle Creek
Smith, Mrs. R. L.....681 Capital Ave. S.W., Battle Creek
Stadle, Mrs. W. H.....607 Jennings Landing, Battle Creek
Stifel, Mrs. R. A...260 Wahwahtaysee Way, Battle Creek
Tazelaar, Mrs. Myron A.....219 N. Madison, Marshall
Van Sandt, Mrs. Max M.....252 Garfield Ave., Battle Creek
Verity, Mrs. L. E.....64 St. Joseph Lane, Battle Creek
Walters, Mrs. J. F.....265 Sherman Rd., Battle Creek
Way, Mrs. Kenneth.....315 N. Madison, Marshall
Wemmer, Mrs. Keith S.....94 Barney, Battle Creek
Wencke, Mrs. Carl G.....127 Park Place, Country Club Hills, Battle Creek
Williams, Mrs. Edwin G.....271 Chestnut, Battle Creek
Winslow, Mrs. Sherwood..20 Hiawatha Dr., Battle Creek
Whitney, Mrs. J. M.....622 W. Michigan, Battle Creek
Worgess, Mrs. Duane.....45 W. Territorial Rd., Battle Creek
Yannitelli, Mrs. S. A.....132 W. Hamilton Lane, Battle Creek
Zheutlin, Mrs. Bertram....119 Grand Blvd., Battle Creek

CHIPPEWA-MACKINAC-LUCE COUNTIES

Allott, Mrs. H. R.....607 Sheridan Dr., Sault Ste. Marie
Blain, Mrs. J. G.....130 Park Place, Sault Ste. Marie
Blair, Mrs. H. M.....811 Summitt St., Sault Ste. Marie
Clausen, Mrs. C. H.....3108 Lakeshore Dr., Sault Ste. Marie
Cowan, Mrs. D. A.....Riverside Dr., Sault Ste. Marie
Finlayson, Mrs. Donald D.....903 Prospect St., Sault Ste. Marie
Goddard, Mrs. G. B.....405 Dawson St., Sault Ste. Marie
Harrington, Mrs. H. M.....3308 Lakeshore Dr., Sault Ste. Marie
Mackie, Mrs. T. B.....208 Mission Rd., Sault Ste. Marie
Montgomery, Mrs. B. T.....U. S. 2, Sault Ste. Marie
Rhind, Mrs. Earl....604 Johnstone St., Sault Ste. Marie
Scott, Mrs. D. F.....506 Ravine St., Sault Ste. Marie
Townsend, Mrs. Jack....1111 Young St., Sault Ste. Marie
Thompson, Mrs. T. W.....Newberry
Trapasso, Mrs. T. J.....208 Mission Rd., Sault Ste. Marie
Veneir, Mrs. Anthony.....1021 Parnell Ave., Sault Ste. Marie
Yale, Mrs. I. V.....408 Carrie St., Sault Ste. Marie

CLINTON COUNTY

Bennett, Mrs. G. W.....203 W. Main, Elsie
Cook, Mrs. Bruno.....Westphalia
Elliott, Mrs. Bruce R. .....Ovid
Foo, Mrs. Charles T.....110 E. McConnell, St. Johns
Geib, Mrs. O. P.....Carson City
Grost, Mrs. James .....303 E. Walker, St. Johns
Henthorn, Mrs. A. C.....Rt. 3, St. Johns
Kirker, Mrs. J. Gilmore.....Box 68, Fowler
McWilliams, Mrs. Wm. B.....Maple Rapids
Russell, Mrs. Sherwood.....104 N. Oakland, St. Johns
Sheline, Mrs. V. Lowell.....S. St. Johns St., Ithaca
Slagh, Mrs. E. M.....217 S. Ovid, Elsie
Smith, Mrs. F. W.....200 State St., St. Johns
Stephenson, Mrs. W. F.....510 E. Walker, St. Johns
Stoller, Mrs. Paul.....308 N. Mead St., St. Johns

DELTA-SCHOOLCRAFT COUNTIES

Anderson, Mrs. Francis.....1012 S. 11th St., Escanaba
Bernier, Mrs. A. B.....547 Michigan Ave., Manistique
Dehlin, Mrs. J. R.....1225 Minnesota Ave., Gladstone
Frenn, Mrs. N. J.....1701 10th Ave., Escanaba
Groos, Mrs. Harold.....421 Ogden, Escanaba
Groos, Mrs. Louis.....1015 S. 1st Ave., Escanaba
Jensen, Mrs. Carrol.....530 Gero Ave., Manistique
LeMire, Mrs. D. F.....1813 Lake Shore Dr., Escanaba
LeMire, Mrs. W. A.....318 Lake Shore Dr., Escanaba
Lindquist, Mrs. N. L.....1815 Lake Shore Dr., Escanaba
McInerney, Mrs. T. A.....1029 S. 13th St., Escanaba
Nagy, Mrs. Charles.....Bark River
Olson, Mrs. Carl.....623 Michigan Ave., Gladstone
Ryde, Mrs. R. E.....750 Lakeshore Dr., Escanaba
Walch, Mrs. John J.....800 Lakeshore Dr., Escanaba
Waters, Mrs. Duane.....Lake St., Manistique
Wehner, Mrs. Merle D.....101 Lake St., Manistique

DICKINSON-IRON COUNTIES

Addison, Mrs. E. R.....601 State St., Crystal Falls
Alexander, Mrs. Wm. H.....411 East "C" St., Iron Mountain
Anderson, Mrs. D. T.....408 Hamilton, Kingsford
Boyce, Mrs. George H.....East "D" St., Iron Mountain
Carlson, Mrs. Ralph E...615 E. "C" St., Iron Mountain
Cecconi, Mrs. Richard D.....801 Kent, Iron Mountain
Cooper, Mrs. C. A.....407 Third, Stambaugh
Gladstone, Mrs. William.....626 Saginaw, Norway
Huron, Mrs. W. H.....215 W. "E" St., Iron Mountain
Irvine, Mrs. L. E.....Sunset Lake, Iron River
McEachran, Mrs. H. D.....401 East "C" St., Iron Mountain
Palm, Mrs. Theodore E.....609 Marquette, Crystal Falls
Retallack, Mrs. R. C.....621 W. Genesee, Iron River
Schmutzler, Mrs. W. A.....373 Woodward, Kingsford
Schroeder, Mrs. J. M.....1111 Stockbridge, Iron Mountain
Smith, Mrs. D. R.....817 W. Brown, Iron Mountain
Steinke, Mrs. Charles.....600 Hamilton, Kingsford

EATON COUNTY

Arner, Mrs. Fred L.....Bellevue
Brown, Mrs. B. Philip.....337 S. Cochran, Charlotte
Carothers, Mrs. Daniel F.....243 S. Sheldon, Charlotte
Cook, Mrs. J. M.....404 W. Harris, Charlotte
DeLand, Mrs. C. L.....Bellevue
Engle, Mrs. Paul .....Olivet
Hannah, Mrs. Harry W.....Rt. 3, Charlotte
Landick, Mrs. Robert.....138 S. Bostwick, Charlotte
Meinke, Mrs. Richard K.....Eaton Rapids
Moyer, Mrs. H. A.....Rt. 3, Charlotte
Myers, Mrs. A. W.....229 Potterville Rd., Potterville
Riley, Mrs. Joseph .....324 Horatio Ave., Charlotte
Sevener, Mrs. Lester G.....608 W. Stoddard, Charlotte
Van Ark, Mrs. Bert.....Eaton Rapids
Van Ark, Mrs. Herman F.....Eaton Rapids
Willits, Mrs. Clayton O.....127 Upland Ave., Charlotte

GENESEE COUNTY

Adams, Mrs. Burnell.....609 S. Lynch, Flint
Adams, Mrs. Chester.....610 E. Grand Blanc Rd., Grand Blanc
Anderon, Mrs. Harley.....11820 N. Saginaw, Mt. Morris
Anderson, Mrs. John L.....6227 River Rd., Flushing
Andrews, Mrs. N. A. C.....310 E. Main St., Flushing
Anthony, Mrs. George.....912 Beard, Flint
Baird, Mrs. C.....1818 Ramsey Blvd., Flint
Barbour, Mrs. Fleming.....2015 Lincoln Dr., Flint
Baske, Mrs. Franklin.....923 Maxine, Flint
Bateman, Mrs. L. G.....1708 E. Second, Flint
Benson, Mrs. John, Jr.....1410 E. Court, Flint
Berman, Mrs. Harry.....927 Beard St., Flint
Bernstein, Mrs. Eli.....3211 Westwood Pkwy., Flint
Best, Mrs. John.....3712 Brownell, Flint
Beyer, Mrs. George.....3329 Elmwood, Clio
Bird, Mrs. W. G.....133 Odette, Flint
Bishop, Mrs. D. L.....1024 Woodside Dr., Flint
Bogart, Mrs. Leon.....1125 South Dr., Flint
Boles, Mrs. William.....1407 Woodcroft, Flint
Bonathan, Mrs. A. T.....3002 Parkside Dr., Flint
Botsdorf, Mrs. John.....10114 Hegel, Goodrich
Branch, Mrs. Hira.....1014 Woodside, Flint
Brasie, Mrs. Donald.....310 Josephine, Flint
Bruce, Mrs. William.....5397 Miller Rd., Swartz Creek
Bryant, Mrs. Donald.....405 W. Witherbee, Flint
Buchanan, Mrs. William.....902 S. Leroy, Fenton
Chambers, Mrs. Myrton.....3402 Westwood Pkwy., Flint
Charters, Mrs. John.....11089 Fenton Rd., Fenton
Chase, Mrs. William.....1318 N. Ballenger Rd., Flint
Clark, Mrs. Robert.....2602 Thomas, Flint
Collins, Mrs. James.....902 Stockdale, Flint
Colwell, Mrs. Clifford W.....2011 Briar Hill, Flint
Connell, Mrs. J. T.....Coldwater Road Rt. 1, Flint
Conover, Mrs. George.....G-1152 N. Dye Rd., Flint
Conover, Mrs. Sidney.....G-4349 Fenton Rd., Flint
Cook, Mrs. Henry.....1825 Chelsea Circle, Flint
Credille, Mrs. Barney.....2020 E. Second, Flint
Currey, Mrs. G.....3021 Westwood Pkwy., Flint
Curtin, Mrs. John.....915 E. Court St., Flint
Cutler, Mrs. Campbell.....1502 Lavender, Flint
Davis, Mrs. Robert.....407 Fremont, Flint
Dawson, Mrs. Ralph E.....1617 Linwood Ave., Flint
Del-Zingro, Mrs. Nicholas.....Davison
Dickstein, Mrs. Bernard.....1110 W. Hamilton, Flint
Dimond, Mrs. E. G.....G-5046 McCandlish Rd., Grand Blanc
Dodds, Mrs. Max.....1718 Kenwood, Flint
Dorsey, Mrs. Philip.....G-1334 N. Dye Rd., Flint
Drewyer, Mrs. Glenn.....5327 W. Reid Rd., Swartz Creek
Dykewicz, Mrs. Richard.....3117 Sunset Dr., Flint
Eichhorn, Mrs. Ernest.....1301 Riverdale Rd., Flint
Eickhorst, Mrs. Thomas.....951 Welch, Blvd., Flint
Elliott, Mrs. H. B.....2380 Nolen Dr., Flint
Engleman, Mrs. Raymond.....3710 Sherwood Dr., Flint
Ettinger, Mrs. Ralph.....409 South East, Fenton
Farah, Mrs. Ben.....342 Bradley, Flint
Farhat, Mrs. Maynard.....1901 Hampden Rd., Flint
Fee, Mrs. Manson.....1002 Maxine, Flint
Finkelstein, Mrs. T.....1633 Seminole St., Flint
Flynn, Mrs. Southard.....2354 Nolen Dr., Flint
Forrer, Mrs. Graydon.....124 W. 4th St., Flint
Gellenger, Mrs. Stephen.....2125 Detroit, Flint
Gleason, Mrs. N. A.....1309 Blanchard, Flint
Golden, Mrs. H. M.....1511 Woodcroft, Flint
Gorne, Mrs. S. S.....1009 Woodside Dr., Flint
Grady, Mrs. Donald.....1515 Woodslea, Flint
Griffin, Mrs. Ernest, Jr.....1505 Arrow Lane, Flint
Grover, Mrs. H. F.....3509 Norwood Dr., Flint
Guile, Mrs. Gurdon.....1621 Dupont, Flint
Gundry, Mrs. George....11736 S. Saginaw, Grand Blanc
Gutow, Mrs. I. H.....3020 Westward Pkwy., Flint
Gutow, Mrs. J. J.....3759 Sunset Dr., Flint
Hackley, Mrs. Richard.....422 Grace St., Flint
Hague, Mrs. Robert.....8231 River Rd., Flushing
Harper, Mrs. A. W.....712 Thompson St., Flint
Harper, Mrs. Homer.....713 Thompson St., Flint
Hauser, Mrs. Fred.....1027 Manning Court, Flint
Hennesey, Mrs. Charles.....3515 Sherwood, Flint
Hiscock, Mrs. Harold.....2021 Briar Hill, Flint
Hooper, Mrs. Kendall.....3460 Hawthorne Dr., Flint
Hubbard, Mrs. Wm.....1205 Maxine, Flint
Hufton, Mrs. W. L.....2546 Nolen Dr., Flint
Hurd, Mrs. Clayton.....300 Robert St., Fenton
Jaarsma, Mrs. Raymond.....928 Woodside Dr., Flint
Jackson, Mrs. Donald.....312 Elmwood Dr., Davison
James, Mrs. Robert.....3001 S. Saginaw, Flint
Jermstad, Mrs. Robert.....623 Third Ave., Flint
Johnson, Mrs. Frank.....235 W. Hamilton, Flint
Johnson, Mrs. Frank D.....11069 Clio Rd., Clio
Johnson, Mrs. Raymond.....5173 W. Reid Rd., Swartz Creek
Judd, Mrs. Alvin.....2912 Circle Dr., Flint
Kaufman, Mrs. L. D.....1617 Neome Dr., Flint
Knapp, Mrs. Don.....712 Mann Ave., Flint
Knapp, Mrs. Wm.....1138 Woodside Dr., Flint
Kretchmar, Mrs. Arthur.....G-1135 N. Dye Rd., Flint
Kurtz, Mrs. John J.....G-2391 Reid Rd., Flint
LeMieux, Mrs. Leslie.....2801 Norbert Dr., Flint
Lewis, Mrs. Thomas.....4047 Mitchell Dr., Flint
Limbach, Mrs. David.....308 W. Shiawassee, Fenton
Livesay, Mrs. Jackson.....702 Blanchard St., Flint
Lukens, Mrs. John.....1317 W. Genesee, Flint
Lyttle, Mrs. Sydney.....4005 Sterling, Flint
MacGregor, Mrs. Delbert....722 W. Hamilton Ave., Flint
Macksood, Mrs. Joseph.....3340 Parkside Dr., Flint
Marsh, Mrs. Elizabeth.....312 Buckingham, Flint
Marshall, Mrs. Sophie....P.O. Box 885, Olympia, Wash.
McLeod, Mrs. Kenneth.....1001 Welch Blvd., Flint
McTaggart, Mrs. David.....2401 Windemere, Flint
Michael, Mrs. Sydney.....922 Welch Blvd., Flint
Michels, Mrs. Robert....409 N. McKinley Rd., Flushing
Michelson, Mrs. Richard.....2509 E. Court St., Flint
Miltich, Mrs. Anthony.....2222 Colfax, Flint
Miner, Mrs. F. B.....1000 E. Seventh St., Flint
Moore, Mrs. Kenneth.....2717 Circle Dr., Flint
Morrison, Mrs. William.....205 Perry Rd., Grand Blanc
Morrissey, Mrs. Vaughn.....101 Stockdale, Flint
Mosier, Mrs. Edward.....1730 Overhill Dr., Flint
Murphy, Mrs. Grant.....G-7316 Calkins, Flint
Neiswander, Mrs. Paul.....2552 Thomas, Flint
Nicholls, Mrs. William.....168 E. Stewart, Flint
Odle, Mrs. I. D.....201 Welch Blvd., Flint
Orr, Mrs. Walter.....13396 Enid Blvd., Fenton
Osher, Mrs. Seymour.....915 E. Court, Flint
Pfeifer, Mrs. A. C.....12205 N. Saginaw Rd., Mt. Morris
Phelps, Mrs. Lynn.....Goodrich Hospital, Goodrich
Phillips, Mrs. Robert.....2613 Thomas, Flint
Pickering, Mrs. Woodrow.....1602 N. Ballenger, Flint
Portney, Mrs. Jack.....1818 E. Court, Flint
Preston, Mrs. Otto.....1315 Maxine, Flint
Rapport, Mrs. Richard.....2306 Miller Rd., Flint
Rawling, Mrs. John.....1817 Bayberry, Flint
Rawlings, Mrs. J. Mott.....1601 Neome Dr., Flint
Richeson, Mrs. V. N.....702 W. Hamilton, Flint
Rieth, Mrs. George F.....G-6452 Davison Rd., Flint
Rowe, Mrs. John.....1601 Lyon, Flint
Rulney, Mrs. Max.....323 Ferndale Pl., Flint
Rundles, Mrs. W. Z., Jr.....607 Rome Court, Flint
Sandberg, Mrs. Russell.....2030 Pierce, Flint
Sandy, Mrs. Kenneth.....2701 Detroit, Flint
Scavarda, Mrs. Charles.....2101 E. Court, Flint
Schiff, Mrs. Benton.....3040 Parkside Dr., Flint
Schmidlin, Mrs. Robert.....820 E. Atherton Rd., Flint
Schultz, Mrs. J. S.....3327 Fleming Rd., Flint
Schwartz, Mrs. John.....2920 Dupont St., Flint
Shantz, Mrs. Layton.....2026 Calumet, Flint
Sheeran, Mrs. Dan.....610 S. Vernon, Flint
Shipman, Mrs. Charles.....602 Kensington, Flint
Simoni, Mrs. Lewis.....702 Kensington, Flint
Sirna, Mrs. Anthony.....2709 Thomas, Flint

Smith, Mrs. D. C.....811 Thompson, Flint
Smith, Mrs. E. C.....565 Welch, Flint
Smith, Mrs. Harold.....1952 Miller Rd., Flint
Smith, Mrs. M. J.....1521 Cromwell, Flint
Sniderman, Mrs. Ben.....3738 Norwood Dr., Flint
Sorkin, Mrs. Sam.....1919 Miller Rd., Flint
Sparks, Mrs. Harvey.....2749 Thomas, Flint
Steffe, Mrs. Ralph.....1617 Brookwood, Flint
Steinman, Mrs. Floyd.....2418 Nolen Dr., Flint
Stevens, Mrs. Philip K.....468 Commonwealth, Flint
Stevenson, Mrs. Wm.....1901 Ramsey, Flint
Stroup, Mrs. Clayton.....G-5208 E. Court, Flint
Thompson, Mrs. Alvin.....1607 Cromwell, Flint
Thompson, Mrs. Jack.....3031 Westwood Pkwy., Flint
Tuuri, Mrs. Arthus.....1707 Greenway, Flint
Van Harn, Mrs. Ray.....2102 Winona, Flint
Varney, Mrs. Howard.....2564 Thomas St., Flint
Vary, Mrs. Edwin.....2472 Nolen Dr., Flint
Ware, Mrs. Frank.....902 Woodside Dr., Flint
Wark, Mrs. D. R.....1315 Detroit, Flint
Weber, Mrs. Robert.....2602 N. Stevenson St., Flint
Wentworth, Mrs. John.....1651 Chevrolet Ave., Flint
White, Mrs. Herbert.....1620 Mason, Flint
Williams, Mrs. W. S.....5216 S. Genesee Rd., Grand Blanc
Willoughby, Mrs. Gordon.....5013 N. Saginaw, Flint
Willoughby, Mrs. L. L.....1017 Woodlawn Pkwy., Flint
Wills, Mrs. T. W.....608 Welch, Flint
Winchester, Mrs. Walter.....801 E. 9th St., Flint
Woughter, Mrs. Harold.....2123 Radcliff, Flint
Wright, Mrs. Don R.....403 W. Court St., Flint
Wyatt, Mrs. William.....1317 Riverdale Rd., Flint

GOGEBIC-ONTONAGON COUNTIES

Ashe, Mrs. Henry.....210 Suffolk St., Ironwood
Albert, Mrs. Sam G.....221 E. Coolidge Ave., Ironwood
Davidson, Mrs. Donald L.....Ramsey
Eisele, Mrs. David.....120 W. Francis St., Ironwood
Franck, Mrs. J. R.....525 Harrison, Wakefield
Gingrich, Mrs. Wayne.....Lake Rd., Ironwood
Gorilla, Mrs. A. C.....516 N. Lawrence, Ironwood
Harrington, Mrs. Rex.....104 E. Ridge, Ironwood
Hogue, Mrs. Harold.....Ewen
Keskey, Mrs. Theodore.....205 W. Coolidge, Ironwood
McEnroe, Mrs. John E.....7 Newport Heights, Ironwood
O'Brien, Mrs. A. J.....419 E. Vaughn, Ironwood
Pinkerton, Mrs. H. A.....9 Newport Heights, Ironwood
Santini, Mrs. Florian.....615 N. Lowell St., Ironwood
Stevens, Mrs. Charles.....414 N. Lowell St., Ironwood
Tashiro, Mrs. Kiyo.....218 N. Lawrence St., Ironwood
Tressel, Mrs. H. A.....308 Sunday Lake St., Wakefield
Wacek, Mrs. William.....809 Sunset Rd., Ironwood

GRAND TRAVERSE-LEELANAU-BENZIE COUNTIES

Beall, Mrs. J. G.....P.O. Box 283, Traverse City
Benjamin, Mrs. Mac.....Box C, Traverse City
Bolan, Mrs. E. J.....Sutton's Bay
Brownson, Mrs. Jay J.....Kingsley
Brownson, Mrs. K. M.....Peninsula Dr., Traverse City
Bushong, Mrs. B. B.....318 Wellington Ave., Traverse City
Carrow, Mrs. Fleming.....Park Pl. Hotel, Traverse City
Clark, Mrs. Chas. D.....Rt. 10, Box 41, Traverse City
Cline, Mrs. Theodore.....Rt. 5, Box 611, Traverse City
Cline, Mrs. Warren.....1629 S. High St., Traverse City
Dunn, Mrs. Charles.....Box C, Traverse City
Ellis, Mrs. Claude.....Sutton's Bay
Ferguson, Mrs. J.....Box C, Traverse City
Gallagher, Mrs. Wm.....Box C, Traverse City
Haberlein, Mrs. Charles.....701 Monroe, Traverse City
Hall, Mrs. J. W.....Peninsula Dr., Traverse City
Hamilton, Mrs. E. E.....627 Ahgosa Trail, Traverse City
Huene, Mrs. Nevin.....508 State St., Traverse City
Jerome, Mrs. J. T.....609 6th St., Traverse City
Kyselka, Mrs. Harry.....East Long Lake Rd., Traverse City
Lawton, Mrs. F. L.....540 West 7th St., Traverse City
Lemen, Mrs. C. E.....521 Washington Ave., Traverse City
Lossman, Mrs. Robert.....Deepwater Point, Rt. 2, Williamsburg
McClay, Mrs. Adam C.....Rt. 10, Box 18, Traverse City
Merritt, Mrs. H. E.....112½ E. Front St., Traverse City
Miller, Mrs. C. S.....State Hospital, Box C, Traverse City
Milliken, Mrs. John.....1435 Peninsula Dr., Traverse City
Nickels, Mrs. M. M.....Rt. 4, Box 121, Traverse City
Noyes, Mrs. Guy.....445 East 8th St., Traverse City
Osterlin, Mrs. Mark.....Peninsula Drive, Rt. 10, Traverse City
Otto, Mrs. D. L.....Rt. 11, Box 144A, Traverse City
Pike, Mrs. D. G.....E. Bay Shore Dr., Traverse City
Power, Mrs. Frank.....521 Sixth St., Traverse City
Salon, Mrs. D.....216 S. Elmwood Ave., Traverse City
Sladek, Mrs. E. F.....224 Seventh St., Traverse City
Stokes, Mrs. G. E.....425 Sixth St., Traverse City
Sweeney, Mrs. Bernard....Grandview Pkwy., Traverse City
Thirlby, Mrs. E. L.....520 Sixth St., Traverse City
Thirlby, Mrs. Richard....1315 Wayne St., Traverse City
Wagener, Mrs. Creighton.....Rt. 11, Box 144, Traverse City
Weih, Mrs. J. E.....U. S. 31 North, Traverse City
Weitz, Mrs. Harry.....529 Monroe, Traverse City
Wilcox, Mrs. Paul H.....526 W. 10th, Traverse City
Zielke, Mrs. I. H.....515 Elmwood Ave., Traverse City
Zimmerman, Mrs. J. C.....606 N. Elmwood Ave., Traverse City

GRATIOT-ISABELLA-CLARE COUNTIES

Barstow, Mrs. D. K.....215 W. Saginaw, St. Louis
Barstow, Mrs. W. E.....215 W. Saginaw, St. Louis
Bedo, Mrs. A. V.....906 S. Franklin, Mt. Pleasant
Chamberlain, Mrs. R. W.....608 E. Chippewa, Mt. Pleasant
Chamichian, Mrs. Soren.....1026 S. Drive, Mt. Pleasant
Davis, Mrs. L. L.....314 S. Brown, Mt. Pleasant
Graham, Mrs. B. J.....119½ E. Superior, Alma
Hall, Mrs. Robert.....805 Douglas, Mt. Pleasant
Hamilton, Mrs. Earl D.....518 N. Fancher St., Mt. Pleasant
Hammerburg, Mrs. Kuno.....622 McEwen, Clare
Harrigan, Mrs. W. L.....408 E. Broadway, Mt. Pleasant
Hedges, Mrs. F. W.....General Delivery, Edmore
Hersee, Mrs. Wm. E.....306 S. College, Mt. Pleasant
Hobbs, Mrs. D.....St. Louis
Hoogerland, Mrs. C. L.....514 Iowa, Alma
Johnson, Mrs. Phillip R.....206 S. College, Mt. Pleasant
Juhnke, Mrs. L. W.....1050 Maple St., Mt. Pleasant
McArthur, Mrs. Stewart C.....Rosebush
Oldham, Mrs. E. S.....Breckenridge
Palmer, Mrs. Fred W.....Box 32, Mt. Pleasant
Ringer, Mrs. P.....700 S. Fancher, Mt. Pleasant
Rottschafer, Mrs. J. L.....715 W. Center St., Alma
Strange, Mrs. Russell H.....117 S. College, Mt. Pleasant
Von Lackum, Mrs. L. F.....525 N. State, Alma
Wallman, Mrs. C. H.....901 State St., Alma
Wickert, Mrs. L. R.....203 N. Fancher, Mt. Pleasant
Wilcox, Mrs. R.....203 West End St., Alma
Wood, Mrs. John M.....815 E. Maple, Mt. Pleasant

HOUGHTON-BARAGA-KEWEENAW COUNTIES

Aldrich, Mrs. A. B.....325 Harris Ave., Hancock
Aldrich, Mrs. A. D.....U.S. 41, Chassel
Aldrich, Mrs. L. C.....1609 E. Houghton, Houghton
Bourland, Mrs. P. D.....134½ Calumet Ave., Calumet
Burke, Mrs. J. J.....102 Duncan Ave., Hubbell
Hillmer, Mrs. R. E.....1 Algoma, Painesdale
Hosking, Mrs. Frederick.....328 Florida, Laurium
Janis, Mrs. A. F.....200 East St., Hancock
King, Mrs. S.....218 Harris Ave., Hancock
Kolb, Mrs. F. E.....128 Calumet St., Calumet
LaBine, Mrs. Alfred.....1019 College Ave., Houghton
Larson, Mrs. F.....1400 Houghton, Houghton
Lepisto, Mrs. Victor....515 Lake Linden Ave., Laurium
Levin, Mrs. Simon.....1209 College, Houghton
Lund, Mrs. Chester....1205 Calumet Ave., Lake Linden
Manthei, Mrs. W. A.....5426 Calumet, Lake Linden
Murphy, Mrs. P. J.....130 Calumet, Calumet
Repolo, Mrs. K.....338 S. Iroquois, Laurium
Roche, Mrs. A. M.....204 Pewabic, Laurium
Rupprecht, Mrs. C. H.....117 Fifth St., Calumet
Sloan, Mrs. P. S.....214 Clark St., Houghton
Smith, Mrs. Chas.....E. White St., Hancock
Stroube, Mrs. John A.....Baraga County Hospital, L'Anse
Wickliffe, Mrs. C. D.....1033 Mine, Calumet
Wickliffe, Mrs. T. P.....1167 Calumet Ave., Calumet
Winkler, Mrs. H. J.....L'Anse

HURON COUNTY

Bash, Mrs. Theodore.....Kinde
Dixon, Mrs. Ralph .....Pigeon
Elliott, Mrs. C. S.....Pigeon
Gettel, Mrs. Roy.....634 W. Huron Dr., Bad Axe
Herrington, Mrs. Willet....120 N. Hanselman, Bad Axe
Oakes, Mrs. C. W.....Box 26, Harbor Beach
Ritsema, Mrs. John.....Sebewaing
Scheurer, Mrs. Clare.....Pigeon
Sorensen, Mrs. Maurice.....Elkton
Steinhardt, Mrs. Edward.....Bad Axe
Thompson, Mrs. J. E.....Caseville
Turner, Mrs. Phillip.....Harbor Beach
Wible, Mrs. C.....Sebewaing

INGHAM COUNTY

Agate, Mrs. G. H.....1065 Sunset Lane, East Lansing
Alexander, Mrs. Reuben G.....Laingsburg
Altland, Mrs. J. K.....West Mt. Hope Rd., Rt. 3, Lansing
Badgley, Mrs. W. O.....1523 W. Ionia St., Lansing
Baker, Mrs. Thomas.....1524 Boston Blvd., Lansing
Bauer, Mrs. T. I.....839 Wildwood Dr., East Lansing
Behen, Mrs. W. C.....535 S. Capitol, Lansing
Bingham, Mrs. B. Wayne....1123 N. Hayford, Lansing
Bradford, Mrs. C. W.....832 Westlawn St., East Lansing
Breakey, Mrs. Robert.....520 Westmoreland, Lansing
Brown, Mrs. F. W., Jr.....706 Britten, Lansing
Brubaker, Mrs. Earl.....444 S. Verlinden, Lansing
Brucker, Mrs. K. B.....610 S. Walnut, Lansing
Bruni, Mrs. J. R.....301 W. Barnes, Lansing
Burhans, Mrs. R. A.....973 Rosewood, East Lansing
Cairns, Mrs. D. A.....300 S. Washington Ave., Mason
Calomeni, Mrs. A. D.....1523 W. Michigan Ave., Lansing
Cameron, Mrs. W. J.....920 N. Capitol, Lansing
Carlson, Mrs. Ralph.....1136 Hapeman, Lansing
Carr, Mrs. E. I.....1915 Moores River Dr., Lansing
Casey, Mrs. Bryon.....337 Chesterfield Pkwy., East Lansing
Cheney, Mrs. W. D.....Rt. 2, Okemos
Christian, Mrs. L. G.....400 Everett Dr., Lansing
Clark, Mrs. W. E.....809 Ash St., Mason
Clinton, Mrs. G. R.....618 S. Jefferson, Mason
Combs, Mrs. Robert.....403 Butterfield, East Lansing
Comstock, Mrs. H. C.....512 Division, East Lansing
Cook, Mrs. R. J.....105 S. Jenison, Lansing
Cope, Mrs. H. E.....605 Westmoreland, Lansing
Cordes, Mrs. Jerome F.....2290 Shawnee Trail, Okemos
Cowan, Mrs. John A.....825 Touraine, East Lansing
Cross, Mrs. F. S.....432 Highland, East Lansing
Cummings, Mrs. G. D.....511 Westmoreland, Lansing
Cushman, Mrs. J. F.....408 N. Sycamore, Lansing
Darling, Mrs. L. H.....431 S. Verlinden Ave., Lansing
Dawe, Mrs. C. D.....1541 Ann St., East Lansing
Dean, Mrs. Carleton.....155 Maplewood Dr., East Lansing
DeVries, Mrs. C. F.....Delta River Rd., Lansing
Doyle, Mrs. C. P.....215 N. Logan, Lansing
Drolett, Mrs. Don.....2408 Arlington Rd., Lansing
Drolett, Mrs. F. C.....1623 Inverness, Lansing
Drolett, Mrs L. A.....228 S. Jenison, Lansing
Dunn, Mrs. F. M.....614 Whitehills Dr., East Lansing
Fenney, Mrs. K. J.....822 Durant, Lansing
Finch, Mrs. R. L.....1538 Forbes, Lansing
Folkers, Mrs. Leonard.....991 Rosewood, East Lansing
Fortino, Mrs. S. P.....444 West St., Lansing
Fosget, Mrs. Wilbur.....210 E. Hillsdale, Lansing
Freeland, Mrs. Orrin H.....602 N. Hogsback Rd., Mason
French, Mrs. H. L.....Delta River Rd., Lansing
Gardner, Mrs. C. B.....1815 Moores River Dr., Lansing
Garlinghouse, Mrs. A. J.....922 Green St., Lansing
George, Mrs. H. C.....821 Lantern Hill Dr., East Lansing
Goldner, Mrs. R. E.....744 Verlinden Ave., Lansing
Govons, Mrs. Sidney.....1603 W. Kalamozoo, Lansing
Harris, Mrs. H. W.....1300 Wellington Dr., Lansing
Harrison, Mrs. Wm. H.....1306 Hyland, Lansing
Harrold, Mrs. J. F.....1713 Osborn Rd., Lansing
Hart, Mrs. L. C.....119 W. Lenawee, Lansing
Hayes, Mrs. Robert E.....1020 Britten, Lansing
Hayford, Mrs. W. D.....1006 Wildwood Dr., East Lansing
Haze, Mrs. H. A.....Hotel Olds, Lansing
Heald, Mrs. Gordon....538 Walbridge Dr., East Lansing
Heckert, Mrs. F. B.....Delta River Rd., Lansing
Heckert, Mrs. J. K.....E. Grand River at Hagadorn, East Lansing
Heerdt, Mrs. Mark.....2195 Kent, Okemos
Henderson, Mrs. Norman.....220 W. Madison, Lansing
Heustis, Mrs. A. E.....410 Cowley Ave., East Lansing
Himmelberger, Mrs. R. J.....227 West, Lansing
Hodges, Mrs. Kenneth.....421 West, Lansing
Hofstra, Mrs. Raymond.....1628 Berkeley Dr., Lansing
Hogg, Mrs. Raymond.....4172 Dallas, Holt
Holland, Mrs. Charles F.....166 Orchard, East Lansing
Holm, Mrs. M. L.....913 W. Allegan, Lansing
Huggett, Mrs. C. C.....1531 Osborne, Lansing
Isbister, Mrs. J. L.....104 S. Jenison, Lansing
Jacob, Mrs. S. S.....1044 Wildwood Dr., East Lansing
Johnson, Mrs. David B.....1426 Sherwood, East Lansing
Johnson, Mrs. H. T.....817 N. Foster, Lansing
Johnson, Mrs. K. H.....1539 Spencer, Lansing
Jones, Mrs. F. A., Sr.....1025 Roxburgh Rd., East Lansing
Jones, Mrs. F. A., Jr.....1025 Roxburgh Rd., East Lansing
June, Mrs. R. C.....2902 Timber Dr., Lansing
Kahn, Mrs. David.....1519 Pershing Ave., Lansing
Kalmbach, Mrs. R. E.....1600 Wellington, Lansing
Keim, Mrs. C. D.....1415 W. Kalamazoo St., Lansing
Klunzinger, Mrs. Willard.....810 Roxburgh Rd., East Lansing
Kraft, Mrs. Lester.....209 E. Main St., Leslie
Landy, Mrs. G. R.....1023 North Jenison, Lansing
Lange, Mrs. Phillip F.....1652 Sunnyside, Lansing
LeDuc, Mrs. Don.....405 University Dr., East Lansing
Leshock, Mrs. J. C.....249 Milford, East Lansing
Le Vett, Mrs. H. L.....431 Kedzie Dr., East Lansing
Lewis, Mrs. Clayton.....1107 N. Capitol, Lansing

Long, Mrs. Chas.....1831 Roseland, East Lansing
Loree, Mrs. M. C.....1615 Abbott Rd., East Lansing
Lucas, Mrs. T. A.....2629 Creston, Lansing
Ludlum, Mrs. L. C.....1126 W. Saginaw, Lansing
Martin, Mrs. Wayne.....4765 Nakoma Dr., Okemos
McCorvie, Mrs. C. R.....12A Hillcrest Village East Lansing
McCrumb, Mrs. R. R.....1216 Parkdale, Lansing
McGillicudy, Mrs. Robert.....528 E. Oakwood Dr., East Lansing
McGillicuddy, Mrs. O. B.....407 Walbridge Dr., East Lansing
McIntyre, Mrs. J. E.....600 S. Grand Ave., Lansing
McNamara, Mrs. B. E.....804 W. Ottawa St., Lansing
Meade, Mrs. Robert.....834 Rosewood, East Lansing
Meade, Mrs. William.....535 Ardson Rd., East Lansing
Melick, Mrs. R. C.....1616 W. Michigan, Lansing
Menzies, Mrs. Clifford.....734 Linden St., East Lansing
Mercer, Mrs. W. E.....909 Glenhaven, East Lansing
Miller, Mrs. H. A.....1600 Roseland, Royal Oak
Monfort, Mrs. Robert....900 Audubon Rd., East Lansing
Morrow, Mrs. R. J.....411 W. Ottawa St., Lansing
Musson, Mrs. E. K.....1035 N. Capitol, Lansing
Neering, Mrs. Jas. C.....517 Carey, Lansing
Ochsner, Mrs. P. J.....3129 Cambridge Rd., Lansing
Osborn, Mrs. S.....528 W. Ottawa St., Lansing
Paine, Mrs. William G.....724 Rosewood Ave., East Lansing
Palmer, Mrs. R. E.....535½ S. Capitol, Lansing
Philips, Mrs. David.....333 N. Chestnut, Lansing
Phillips, Mrs. Robert.....1257 Grand River Ave., East Lansing
Pinkham, Mrs. R. A.....535 N. Capitol Ave., Lansing
Plesscher, Mrs. W. H. ....153 E. Brookfield, East Lansing
Pomeroy, Mrs. R. W.....504 Division, East Lansing
Poppen, Mrs. C. I.....1057 Roxburgh Rd., East Lansing
Prall, Mrs. H. J.....214 W. Main St., Lansing
Randall, Mrs. O. M.....1805 Moores River Dr., Lansing
Reisig, Mrs. Robert.....2226 Marguerite St., Lansing
Richards, Mrs. Frank..311 Kensington Rd., East Lansing
Robson, Mrs. E. J.....728 Audubon Rd., East Lansing
Rollstin, Mrs. R. A.....4796 Ardmore Rd., Okemos
Rozan, Mrs. J. S.....1142 Blake St., Lansing
Ruhrmkorff, Mrs. Ralph H.....1060 Glenhaven, East Lansing
Rulison, Mrs. J. G.....2100 Colonial Plaza, Lansing
Russell, Mrs. Claude V.....3813 W. Willow, Lansing
Rutledge, Mrs. S.....1035 Northlawn, East Lansing
Sander, Mrs. John.....4275 Dobie Rd., Okemos
Scheidt, Mrs. R. R.....W. Delta River Dr., Lansing
Schultz, Mrs. Arthur.....4646 Ottawa Dr., Okemos
Shapiro, Mrs. Hyman D.....1236 N. Downer, Lansing
Sharp, Mrs. Mahlon.....950 Audubon Rd., East Lansing
Shaw, Mrs. Milton.....415 West St., Lansing
Sherman, Mrs. George.....504 Cowley, East Lansing
Sichler, Mrs. Harper.....443 Clifton Blvd., East Lansing
Silverman, Mrs. I. E.....1602 Clifton, Lansing
Sleight, Mrs. J. L.....3001 Westchester, Lansing
Smith, Mrs. A. V.....116 Sycamore, Mason
Snell, Mrs. Dana M.....312 N. Harrison Rd., East Lansing
Snyder, Mrs. LeMoyne.....Paradise, Calif.
Spagnuolo, Mrs. A. J.....2304 Marion Ave., Lansing
Spencer, Mrs. Chas. T.....1134 Southlawn, East Lansing
Spencer, Mrs. P. C.....602 Northlawn, East Lansing
Stanley, Mrs. A. L.....408 Whitehills Dr., East Lansing
Steiner, Mrs. A. A.....Rt. 3, Grand Ledge
Steiner, Mrs. S. D.....415 Clarendon St., East Lansing
Stiles, Mrs. Frank.....615 Northlawn, East Lansing
Stilwell, Mrs. George D.....518 Sunrise Ct., East Lansing
Stimson, Mrs. Paul R.....1841 Clark, Lansing
Stone, Mrs. B. J.....736 Rosewood, East Lansing
Stow, Mrs. Robt. M.....1063 Rosewood, East Lansing
Strauss, Mrs. P. C.....1514 Osborn Rd., Lansing
Stringer, Mrs. C. J.....1701 W. Kalamazoo St., Lansing
Sundell, Mrs. Edwin C.....338 Marshall, East Lansing
Swartz, Mrs. F. C.....500 Kedzie Dr., East Lansing
Tamblyn, Mrs. F. W.....Waverly Rd., Rt. 3, Lansing
Toothaker, Mrs. K.W.....1609 W. Michigan Ave., Lansing
Towne, Mrs. L. C.....701 Britten, Lansing
Trescott, Mrs. R. F.....218 Chesterfield Pkwy., East Lansing
Trimby, Mrs. Robert....611 Whitehills Dr., East Lansing
Troost, Mrs. F. L.....4395 W. Delhi, Holt
VanderZalm, Mrs. T. P.....1452 Cambridge Rd., Lansing
Venier, Mrs. J. H.....812 Sparrow Ave., Lansing
Wadley, Mrs. Ralph.....930 Roxburgh, East Lansing
Walker, Mrs. L.....1302 Pershing Dr., East Lansing
Webb, Mrs. Roy.....2176 Hamilton Rd., Box 3, Okemos
Weinburg, Mrs. H. B.....520 Butterfield, East Lansing
Wellman, Mrs. John.....1809 W. Hillsdale, Lansing
Wenzler, Mrs. P. J.....912½ Seymour, Lansing
Wilensky, Mrs. Thomas....527 W. Oakwood, East Lansing
Wiley, Mrs. H. W.....402 N. Jenison, Lansing
Wilson, Mrs. H. A.....222 Strathmore, Lansing
Willson, Mrs. Howard.....435 McPherson St., Lansing
Wolcott, Mrs. Lester E.....2377 Seminole Dr., Okemos
Worthington, Mrs. R.....717 Britten St., Lansing

IONIA-MONTCALM COUNTIES

Buck, Mrs. Jack.....118 N. Jefferson St., Ionia
Campbell, Mrs. R. E.....430 E. Main, Ionia
Cook, Mrs. George.....649 Riverside Dr., Ionia
Hoffs, Mrs. M. A.....Eagle Pt., Lake Odessa
Kopchick, Mrs. Joseph.....Muir
Minick, Mrs. W. G.....204 Hanover, Belding
Slagh, Mrs. M. E.....188 Main, Saranac
Smith, Mrs. Robert.....Roselawn Terrace, Ionia
Socha, Mrs. Edmund.....217 East Main St., Ionia
Tannheimer, Mrs. John F.....4 Lovell, Ionia
Tromp, Mrs. Jack.....Jordan Lake St., Lake Odessa

JACKSON COUNTY

Abraham, Mrs. A. O.....Hudson
Adams, Mrs. E. W.....749 Oakridge Dr., Jackson
Ahronheim, Mrs. J. H.....1410 Greenwood Ave., Jackson
Appel, Mrs. Saul.....808 S. Durand, Jackson
Baker, Mrs. G. M.....Parma
Bartholic, Mrs. F. W.....Rt. 1, Rives Junction
Beckwith, Mrs. S. A.....Stockbridge
Brashares, Mrs. Z. A.....Brooklyn
Bullen, Mrs. G. R.....418 Third St., Jackson
Clarke, Mrs. C. S.....1046 Fourth St., Jackson
Cooley, Mrs. Charles W.....315 S. Wisner, Jackson
Cooley, Mrs. R. M.....141 E. Robinson, Jackson
Corley, Mrs. Cecil.....800 Crescent, Jackson
Corley, Mrs. E. H.....1211 W. Franklin, Jackson
Corley, Mrs. R. W.....1104 W. Michigan, Jackson
Cox, Mrs. Ferdinand.....1601 Fourth St., Jackson
Culver, Mrs. G. D.....Stockbridge
DeMay, Mrs. C. E.....410 DeMay Court, Jackson
DeMay, Mrs. J. D.....1204 Third St., Jackson
Deming, Mrs. R. C.....746 Union St., Jackson
Dengler, Mrs. C. R.....504 Third St., Jackson
Dickman, Mrs. H. M.....Hudson
Douglas, Mrs. E. W.....924 Cooper, Jackson
Faust, Mrs. W. L.....Grass Lake
Filip, Mrs. H. K.....755 W. Michigan, Jackson
Finton, Mrs. R. E.....1812 Grovedale, Jackson
Finton, Mrs. Walter L.....1502 Carlton Blvd., Jackson
Growt, Mrs. B. N.....Addison
Hackett, Mrs. T. E.....1124 Burr St., Jackson
Hackett, Mrs. T. L.....3160 Reynolds Rd., Jackson
Hanft, Mrs. C. F.....Springport
Hansen, Mrs. V. R.....Chelsea
Hardie, Mrs. G. C.....218 Fourth, Jackson
Harris, Mrs. L. J.....607 W. Washington, Jackson

Hicks, Mrs. G. C.....1009 Wildwood Ave., Jackson
Holst, Mrs. J. B.....1437 Wickwire Rd., Jackson
Hunt, Mrs. M. R.....2434 Francis St., Jackson
Joerin, Mrs. W. A.....734 Griswold, Jackson
Karr, Mrs. J. P.....844 Woodbine, Jackson
Keefer, Mrs. A. H.....Concord
Kempton, Mrs. George.....748 Crescent Rd., Jackson
Kline, Mrs. Starr.....3525 Jefferson Rd., Clark Lake
Kraft, Mrs. L. C.....Leslie
Kudner, Mrs. D. F.....1300 W. Franklin, Jackson
Lake, Mrs. Ed.....786 Bloomfield Blvd., Jackson
Landron, Mrs. Daniel.....4633 Page Ave., Jackson
Lenz, Mrs. C. R.....1833 Shoemaker Dr., Jackson
Leonard, Mrs. C. A.....1116 S. Bowen, Jackson
Lewis, Mrs. E. F.....609 S. Wisner, Jackson
Linden, Mrs. V. E.....5712 Brown's Lake Rd., Jackson
Ludwick, Mrs. J. E.....6220 Brooklyn Rd., Jackson
Ludwick, Mrs. John P.....833 Westwood Blvd., Jackson
McGarvey, Mrs. W. E.....319 S. Higby, Jackson
McLaughlin, Mrs. John.....1609 W. Franklin, Jackson
McLaughlin, Mrs. M. J.....6300 Brown's Lake Rd., Jackson
McLauthlin, Mrs. H. B.....200 S. Higby St., Jackson
Meads, Mrs. J. B.....1714 Fourth St., Jackson
Medlar, Mrs. B. E.....407 S. Wisner, Jackson
Morelli, Mrs. Lorenzo.....514 S. Brown St., Jackson
Munro, Mrs. C. D.....740 W. Michigan, Jackson
Munro, Mrs. N. D.....417 Edwards, Jackson
Murphy, Mrs. B. M.....729 Oakdale, Jackson
Newton, Mrs. R. E.....3124 Horton Rd., Jackson
Oleksy, Mrs. S. P.....744 W. Michigan, Jackson
Olsen, Mrs. Lloyd L.....1410 W. Washington, Jackson
Otis, Mrs. Grant L.....922 Oakgrove Ave., Jackson
Parker, Mrs. E. E.....Leslie
Payne, Mrs. A. K.....914 S. Brown St., Jackson
Phillips, Mrs. G. H.....326 W. Cortland, Jackson
Porter, Mrs. H. W.....1008 Carlton Blvd., Jackson
Pray, Mrs. F. F.....310 Steward Ave., Jackson
Pray, Mrs. G. R.....404 S. Jackson, Jackson
Rice, Mrs. J. W.....705 Bloomfield Blvd., Jackson
Ries, Mrs. R. G.....824 Brown's Lake Rd., Jackson
Riley, Mrs. Philip.....205 W. Franklin St., Jackson
Sargent, Mrs. L. E.....114 N. Thompson, Jackson
Sautter, Mrs. W. A.....Horton
Schmidt, Mrs. T. E.....1414 W. Washington, Jackson
Scott, Mrs. J. A.....119 S. Bowen, Jackson
Shaeffer, Mrs. A. M.....120 S. Durand, Jackson
Shaeffer, Mrs. Dale.....206 So. Wisner, Jackson
Sher, Mrs. D. B.....956 Cooper, Jackson
Sill, Mrs. H. W.....214 S. Durand, Jackson
Sirhal, Mrs. A. M.....560 N. Shore Dr., Clark Lake
Smith, Mrs. D. W.....1205 W. Washington, Jackson
Southwick, Mrs. W. A.....948 Cooper St., Jackson
Stewart, Mrs. L. L.....308 Edgewood St., Jackson
Stewart, Mrs. Lewis L.....220 Summit, Jackson
Stolberg, Mrs. Carl A.....828 Oakridge Dr., Jackson
Stone, Mrs. E. L.....1011 S. Brown St., Jackson
Taylor, Mrs. R. V.....800 S. Grinnell, Jackson
Thalner, Mrs. L. F.....609 W. Michigan, Jackson
Thayer, Mrs. E. A.....2018 Spring Arbor Rd., Jackson
Thompson, Mrs. Tom.....200 Fourth, Jackson
Torwick, Mrs. E. T.....1107 Union St., Jackson
Townsend, Mrs. J. W.....108 Hague, Vandercook Lake
Van Gasse, Mrs. J. J.....3458 Acacia, Jackson
Van Schoick, Mrs. Frank..1301 Greenwood Ave., Jackson
Van Schoick, Mrs. John.....Hanover
Van Wagner, Mrs. F. I.....1232 First St., Jackson
Vivirski, Mrs. E. E.....603 S. Elm, Jackson
Weddon, Mrs. E. R.....Stockbridge
Wholihan, Mrs. John.....602 W. Michigan, Jackson
Wickham, Mrs. W. A.....1902 Fourth St., Jackson
Wille, Mrs. Warren S.....1346 Kathmir Dr., Jackson

KALAMAZOO COUNTY

Aach, Mrs. Hugo.....3232 Bronson Blvd., Kalamazoo
Alexander, Mrs. C. A.....8312 Gull Rd., Kalamazoo
Andrews, Mrs. Sherman..2326 Springhill Dr., Kalamazoo
Appel, Mrs. Ben.....516 Montrose, Kalamazoo
Appel, Mrs. William....1826 Paddington Rd., Kalamazoo
Banner, Mrs. L. R.....Hickory Corners
Barak, Mrs. Herbert.....2122 Chevy Chase, Kalamazoo
Barry, Mrs. Manley.....819 Worden, Kalamazoo
Bennett, Mrs. Keith.....2338 Tipperary Rd., Kalamazoo
Betz, Mrs. Eldean.....1521 Timberlane Dr., Kalamazoo
Birch, Mrs. W.....1539 Grand Ave., Kalamazoo
Borgman, Mrs. Wallace....2252 Chevy Chase, Kalamazoo
Breneman, Mrs. James.....25 Pearl St., Galesburg
Brown, Mrs. I. W.....1628 Cambridge Rd., Kalamazoo
Brue, Mrs. P. P.....1009 Cambridge Dr., Kalamazoo
Burbidge, Mrs. Earl.....359 Park Ave., Parchment
Burrell, Mrs. Robert.....2017 Hillsdale Ave., Kalamazoo
Callander, Mrs. C. G.....4418 Lake Forrest Dr., Kalamazoo
Chrest, Mrs. C. P.....2740 Bronson Blvd., Kalamazoo
Cobb, Mrs. H. R.....3403 Knox Ave., Kalamazoo
Conrad, Mrs. Maynard.....1509 Timberlane Dr., Kalamazoo
Cooper, Mrs. Paul.....4326 Oakland Dr., Kalamazoo
Crane, Mrs. Bart.....420 S. Rose, Kalamazoo
Crawford, Mrs. Kenneth....1532 Grand Ave., Kalamazoo
Creager, Mrs. F. A.....907 Wheaton, Kalamazoo
Cretsinger, Mrs. Francis.....2012 Chevy Chase Blvd., Kalamazoo
Currier, Mrs. R. K.....1223 Kilgore Rd., Kalamazoo
Dana, Mrs. Robert.....2240 Sheffield Dr., Kalamazoo
Decker, Mrs. William.....1145 Oakland Dr., Kalamazoo
Delbert, Mrs. Stewart G.....410 Edgemoor, Kalamazoo
DeLong, Mrs. Robt.....110 W. Crescent Dr., Kalamazoo
DenBlyker, Mrs. Walter.....513 S. Burdick, Kalamazoo
DePree, Mrs. H. E.....708 Whites Rd., Kalamazoo
Dew, Mrs. Robert.....2253 Sheffield Dr., Kalamazoo
DeWitt, Mrs. Norman....161 S. Prospect St., Kalamazoo
Dick, Mrs. Leo.....428 Stuart, Kalamazoo
Doezema, Mrs. Edward.....802 Grand Pre, Kalamazoo
Dowd, Mrs. Bernard....1415 Henderson Dr., Kalamazoo
Doyle, Mrs. Fred.....3240 Bronson Blvd., Kalamazoo
Endrei, Mrs. Arisztid..Box A, State Hospital, Kalamazoo
Estill, Mrs. Don.....1605 N. Church, Kalamazoo
Fast, Mrs. Ralph.....1425 Low Rd., Kalamazoo
Fath, Mrs. August.....5029 Angling Rd., Kalamazoo
Finton, Mrs. Max.....1418 Kilgore Rd., Kalamazoo
Fopeano, Mrs. John.....2121 Sheffield Dr., Kalamazoo
French, Mrs. Merle.....1128 Miles, Kalamazoo
Fuller, Mrs. Paul.....115 Carmel, Kalamazoo
Gerstner, Mrs. Louis.....2425 Law, Kalamazoo
Gladstone, Mrs. William.....4322 Sunnybrook Dr., Kalamazoo
Glaser, Mrs. Dan.....141 S. Prairie, Kalamazoo
Green, Mrs. William.....2622 Alta Vista, Kalamazoo
Grekin, Mrs. Robert.....1522 Southern, Kalamazoo
Haddock, Mrs. D. A...4426 Lake Forest Dr., Kalamazoo
Hammer, Mrs. John.....121 Monroe, Kalamazoo
Hanson, Mrs. Curtis.....1207 Maple, Kalamazoo
Harrell, Mrs. Frank.....120 N. Arlington, Kalamazoo
Harrelson, Mrs. W. D.....3625 Old Colony Rd., Kalamazoo
Hayner, Mrs. Russell.....718 Royce, Kalamazoo
Heersma, Mrs. H. S.....1924 Winchell, Kalamazoo
Heinle, Mrs. Robert.....2517 Bronson Blvd., Kalamazoo
Herbert, Mrs. Walter.....2777 Highland Park, Richland
Hersey, Dr. Margaret....4407 Bronson Blvd., Kalamazoo
Hildreth, Mrs. Roscoe.....226 Grandview, Kalamazoo
Hoebeke, Mrs. W. G.....1408 Long Rd., Kalamazoo
Holder, Mrs. C. O.....1207 Oakland Dr., Kalamazoo
Howard, Mrs. Grant.....2025 Chevy Chase Blvd., Kalamazoo
Hubbell, Mrs. R. J.....3538 Bronson Blvd., Kalamazoo
Irwin, Mrs. Wm.....2333 Sheffield Dr., Kalamazoo
Jackson, Mrs. H.....1224 Hillcrest, Kalamazoo
Jennings, Mrs. Robert.....814 Oakland Dr., Kalamazoo
Jennings, Mrs. W. O.....1136 Long Rd., Kalamazoo

Kilgore, Mrs. Robert..5140 Morningside Dr., Kalamazoo
Klerk, Mrs. Wm.....2421 Waite, Kalamazoo
Koestner, Mrs. P.....742 Norton Dr., Kalamazoo
Lavender, Mrs. Howard.....605 Norton Dr., Kalamazoo
Lawrence, Mrs. James....1409 Henderson Dr., Kalamazoo
Lemmer, Mrs. Richard....2933 Bronson Blvd., Kalamazoo
Littig, Mrs. John.....1708 Embury Rd., Kalamazoo
Locklin, Mrs. W.....4444 Lake Forest Dr., Kalamazoo
Loynd, Mrs. James.....4041 Hillandale, Kalamazoo
MacDonald, Mrs. Marshall.....2824 Hill'N'Brook, Kalamazoo
MacGregor, Mrs. John.....226 Church, Parchment
Machin, Mrs. Harold....2348 Tipperary Rd., Kalamazoo
Malone, Mrs. James.....3809 Bronson Blvd., Kalamazoo
Margolis, Mrs. Fred.....2134 Waite Ave., Kalamazoo
Marshall, Mrs. Don.....2344 Sheffield Dr., Kalamazoo
Marshall, Mrs. William.....150 Edgemoor, Kalamazoo
Martens, Mrs. Irvin.....517 Sturgis Rd., Parchment
May, Mrs. Donald.....1327 Maple, Kalamazoo
McCarthy, Mrs. J. S.....1005 Oakland Dr., Kalamazoo
McManus, Mrs. James.....2134 Waite Ave., Kalamazoo
Moe, Mrs. Rex.....4011 Hillandale Dr., Kalamazoo
Morter, Mrs. R. A.....2421 Sheffield, Kalamazoo
Neerkin, Mrs. A. John.....1326 Hillandale, Kalamazoo
Nibbelink, Mrs. Benjamin....6838 N. 25th St., Kalamazoo
Nicholson, Mrs. Robt.....1925 Cambridge Dr., Kalamazoo
O'Donovan, Mrs. B. J.....1562 Spruce, Kalamazoo
Overbey, Mrs. Chas. Jr.....Kalamazoo State Hospital, Kalamazoo
Patmos, Mrs. Martin.....1207 Cherry, Kalamazoo
Peake, Mrs. Charles.....4316 Bronson Blvd., Kalamazoo
Pearson, Mrs. Edwin.....1026 Dwillard Dr., Kalamazoo
Peelen, Mrs. Matthew.....156 Monroe, Kalamazoo
Peelen, Mrs. Wm.....943 W. Inkster, Kalamazoo
Perry, Mrs. C. W.....2030 Waite, Kalamazoo
Pinkham, Mrs. Raymond.....2436 University, Kalamazoo
Pullon, Mrs. Alton.....3114 Bronson Blvd., Kalamazoo
Raisch, Mrs. Frederick..1356 Pinehurst Blvd., Kalamazoo
Rasmussen, Mrs. Leo.....205 N. Michigan, Vicksburg
Rigterink, Mrs. Gerald.....2424 S. Park, Kalamazoo
Roberts, Mrs. M. S.....118 Bulkley, Kalamazoo
Rockwell, Mrs. D.....1227 Jefferson, Kalamazoo
Rogers, Mrs. R. J.....108 Mill St., Vicksburg
Ryan, Mrs. F. P.....2511 Glenwood Dr., Kalamazoo
Scholten, Mrs. Roger.....930 W. Inkster, Kalamazoo
Schrier, Mrs. C. M.....1223 Oakland Dr., Kalamazoo
Scott, Mrs. Wm.....2315 Angling Rd., Kalamazoo
Shook, Mrs. Ralph.....2211 Benjamin, Kalamazoo
Siemsen, Mrs. W. J.....3424 Old Colony Rd., Kalamazoo
Sisk, Mrs. W. M.....2421 Outlook, Kalamazoo
Slatmeyer, Mrs. Karel.....118 S. Prairie, Kalamazoo
Smith, Mrs. T. C.....1215 Oakland Dr., Kalamazoo
Sofen, Mrs. M. B.....903 Edgemoor, Kalamazoo
Southworth, Mrs. Maynard.....Schoolcraft
Stewart, Mrs. William.....2915 Duke St., Kalamazoo
Stiller, Mrs. Anthony.....1235 N. Hillandale Dr., Kalamazoo
Stryker, Mrs. Homer.....448 W. Inkster, Kalamazoo
Upjohn, Mrs. E. Gifford.....2230 Glenwood Ave., Kalamazoo
Vander Velde, Mrs. Kenneth....1910 Waite, Kalamazoo
Verhage, Mrs. M. D.....1748 Greenlawn Ave., Kalamazoo
Volderauer, Mrs. John....905 Edgemoor Ave., Kalamazoo
Warnke, Mrs. R. D.....3012 Kemilworth, Kalamazoo
Weadon, Mrs. P.....2255 Tipperary, Kalamazoo
Williamson, Mrs. Edwin.....6343 Douglas, Kalamazoo
Wu, Mrs. J. F.....3719 Duke St., Kalamazoo
Youngs, Mrs. C. A.....416 S. Burdick, Kalamazoo

KENT COUNTY

Aitken, Mrs. Geo. T.....936 Santa Lucia Dr., S.E., Grand Rapids
Albers, Mrs. G. Donald.....1838 Argentina Dr., S.E., Grand Rapids
Aldridge, Mrs. Charles.....1574 Mackinaw Rd., S.E., Grand Rapids
Andre, Mrs. Harvey M.....1121 Giddings Ave., S.E., Grand Rapids
Baert, Mrs. Geo. H.....631 Prospect Ave., S.E., Grand Rapids
Ballard, Mrs. M. S.....9 College, N.E., Grand Rapids
Balyeat, Mrs. Gordon W.....150 Morningside Dr., S.E., Grand Rapids
Barofsky, Mrs. Gerald F.....653 Griswold, S.E., Grand Rapids
Batts, Mrs. Martin.....246 Aurora, S.E., Grand Rapids
Beaton, Mrs. James H.....1556 Pontiac Rd., S.E., Grand Rapids
Beeman, Mrs. Carl B.....3040 Bonnell S.E., Grand Rapids
Beets, Mrs. W. C.....2221 Jefferson Dr., S.E., Grand Rapids
Bell, Mrs. C. M.....3121 Oakhollow Dr., S.E., Grand Rapids
Benjamin, Mrs. Howard.....957 Maxwell S.E., Grand Rapids
Bennett, Mrs. W. Bruce.....1015 Rosalie, N.W., Grand Rapids
Benson, Mrs. R. R.....1138 Chippewa Dr., S.E., Grand Rapids
Bergsma, Mrs. Stuart.....1942 Sherman, S.E., Grand Rapids
Bignall, Mrs. C. Rex....1134 Conlon, S.E., Grand Rapids
Blackburn, Mrs. H. M.....2401 Breton Rd., S.E., Grand Rapids
Blocksma, Mrs. Ralph..739 Prospect, S.E., Grand Rapids
Boelkins, Mrs. Richard C.....834 Giddings, S.E., Grand Rapids
Boerman, Mrs. Walter....340 Cherry S.E., Grand Rapids
Boersma, Mrs. Donald.....920 Chippewa Dr., S.E., Grand Rapids
Boet, Mrs. John T.....551 Fountain, N.E., Grand Rapids Grand Rapids
Bonzelaar, Mrs. Marvin.....1612 Woodward S.E., Grand Rapids
Booher, Mrs. Craig..2609 Albert Dr., S.E., Grand Rapids
Bosch, Mrs. Leon C.....943 Santa Barbara Dr., S.E., Grand Rapids
Boyce, Mrs. David C.....2310 Estelle Dr., S.E., Grand Rapids
Brace, Mrs. Fred C.....2311 Academy Dr., N.E., Grand Rapids
Braunschneider, Mrs. G. E.....2231 Clover Dr., N.W., Grand Rapids
Brink, Mrs. J. Russell.....1901 Argentina Dr., S.E., Grand Rapids
Brook, Mrs. J. D.....65 S. Wilson Ave., Grandville
Buist, Mrs. Samuel J.....1115 Santa Barbara, S.E., Grand Rapids
Bull, Mrs. Frank.....65 S. State St., Sparta
Burroughs, Mrs. Frank, Jr.....159 Ottawa, Grandville
Butler, Mrs. Wm. J.....111 Alhambra Place, West Palm Beach, Fla.
Carpenter, Mrs. Luther C.....1818 Argentina Dr., S.E., Grand Rapids
Caukin, Mrs. Howard S.....2451 Richard Dr., S.E., Grand Rapids
Cayce, Mrs. William..640 Kent Hills Rd., Grand Rapids
Chandler, Mrs. Donald.....3347 E. Belt Line, N.E., Grand Rapids
Chase, Mrs. R. J.....849 Maxwell, S E., Grand Rapids
Clahassey, Mrs. Erwin G.....427 Mulford Dr., S.E., Grand Rapids
Colvin, Mrs. Walter G.....48 Bel Air Dr., N. E., Grand Rapids
Corbus, Mrs. Burton R.....325 Union, S.E., Grand Rapids
Crane, Mrs. Harold....2221 Madison, S.E., Grand Rapids
Cuncannon, Mrs. Edward M.....1745 Eastern, S.E., Grand Rapids
Currier, Mrs. Fred P.....955 Floral Dr., S.E., Grand Rapids

Damstra, Mrs. Harold J.....1022 Santa Cruz Dr., S.E., Grand Rapids
Davis, Mrs. David B.....1050 San Lucia Dr., S.E., Grand Rapids
Davis, Mrs. R. A.....1420 Berkshire Dr., S.E., Grand Rapids
Dawson, Mrs. W. Douglas.....1021 Iroquois Dr., S.E., Grand Rapids
DeBoer, Mrs. C. J.....191 Elmwood, Grandville
DeBoer, Mrs. Guy W.....41 Maryland, N.E., Grand Rapids
DeMaagd, Mrs. Gerald.....185 S. Monroe, Rockford
DeMol, Mrs. Richard J.....2425 College, S.E., Grand Rapids
Denham, Mrs. Robert H.....535 Plymouth Dr., S.E., Grand Rapids
DePree, Mrs. Joe.....849 Pinecrest, S.E., Grand Rapids
DeVel, Mrs. Leon.....739 Plymouth Dr., S.E., Grand Rapids
DeVries, Mrs. Daniel....82 Maryland, S.E., Grand Rapids
Dewey, Mrs. K. A.....3205 Bonnell Dr., S.E., Grand Rapids
DeYoung, Mrs. Thies.....35 E. Division, Sparta
Diskey, Mrs. Donald G...1911 Lake Michigan Dr., N.W., Grand Rapids
Dixon, Mrs. W. L.....7088 Weller Dr., Rockford
Dixon, Mrs. Willis L.....2335 Boston St., S.E., Grand Rapids
Doctor, Mrs. Luebert.....3496 Lake Dr., S.E., Grand Rapids
Doyle, Mrs. John L.....2436 Paris, S.E., Grand Rapids
Droste, Mrs. James C.....1545 Seminole Rd., S.E., Grand Rapids
Dyer, Mrs. David.....550 Morris, S.E., Grand Rapids
Eaton, Mrs. Robert M.....243 Aurora, S.E., Grand Rapids
Eckmann, Mrs. Bertram.....923 Ogden, S.E., Grand Rapids
Eggleston, Mrs. H. R.....117 Page, N.E., Grand Rapids
Failing, Mrs. John F.....2617 Lake Michigan Dr., N.W., Grand Rapids
Farber, Mrs Charles E.....2930 Bonnell, S.E., Grand Rapids
Faust, Mrs. Lawrence W.....405 Manhattan Rd., S.E., Grand Rapids
Feldhaus, Mrs. Henry.....2419 Berwyck Rd., S.E., Grand Rapids
Fellows, Mrs. Kenneth F.....3341 Ashton Rd., S.E., Grand Rapids
Ferguson, Mrs. James.....2230 Hall, S.E., Grand Rapids
Ferguson, Mrs. Lynn A.....635 Cambridge, S.E., Grand Rapids
Ferguson, Mrs. Ward S.....2117 Hall, S.E., Grand Rapids
Ferrand, Mrs. Louis G.....119 N. Monroe, Rockford
Fitts, Mrs. Ralph L.....1930 Michigan Rd., N.E., Grand Rapids
Fitzgerald, Mrs. Erwin L.....2005 Hall, S.E., Grand Rapids
Flintoff, Mrs. William.....720 Ethel Ave., S.E., Grand Rapids
Flynn, Mrs. J. Donald.....836 Floral Dr., S.E., Grand Rapids
Foshee, Mrs. J. C.....315 Madison, S.E., Grand Rapids
Frantz, Mrs. Charles H. Jr.....1860 Lake Dr., S.E., Grand Rapids
Fuller, Mrs. E. H.....260 Paris, S.E., Grand Rapids
Fuller, Mrs. William J.....2633 Frederick Drive, S.E., Grand Rapids
Gamm, Mrs. Kenneth E.....456 Morris, S.E., Grand Rapids
Gibbs, Mrs. Floyd.....155 Maryland, S.E., Grand Rapids
Gilbert, Mrs. R. H.....1125 San Jose, S.E., Grand Rapids
Gillett, Mrs. F. S.....1928 Sherman, S.E., Grand Rapids
Grant, Mrs Lee O.....1464 Burke, N.E., Grand Rapids
Grass, Mrs. E. J.....858 Pinecrest, S.E., Grand Rapids
Gray, Mrs. Fred B.....2333 Oakwood, S.E., Grand Rapids
Griffith, Mrs. Lucian S.....1934 Sherman, S.E., Grand Rapids
Gunn, Mrs. James A.....1065 San Lucia, S.E., Grand Rapids
Gunning, Mrs. R. E. Lee.....1960 Michigan, N.E., Grand Rapids
Haeck, Mrs. William.....1225 Franklin, S.E., Grand Rapids
Hagerman, Mrs. David B.....1551 Seminole, S.E., Grand Rapids
Hamp, Mrs. A.....1059 Eastwood, S.E., Grand Rapids
Heetderks, Mrs. Dewey R.....6240 Edgehall Dr., S.E., Grand Rapids
Hodgen, Mrs. John T.....2320 Fulton Rd., E., Grand Rapids
Hoekstra, Mrs. A. L.....1812 Kreiser, S.E., Grand Rapids
Holcomb, Mrs. J. Winslow.....1441 Breton Rd., S.E., Grand Rapids
Hollander, Mrs. Stephen.....2027 Godwin, S.E., Grand Rapids
Hoogerhyde, Mrs. Jack.....3355 Ashton Rd., S.E. Grand Rapids
Houghton, Mrs. R. C.....525 Glenwood, S.E., Grand Rapids
Hudson, Mrs. H.....1540 Woodlawn, S.E., Grand Rapids
Hufford, Mrs. Alvin R.....2660 Oakwood, S.E., Grand Rapids
Humphrey, Mrs. James.....1134 Cambridge, S.E., Grand Rapids
Hydrick, Mrs. Robert.....2013 Hamstead, N.W., Grand Rapids
Hyland, Mrs. William A.....2833 Bonnell, S.E., Grand Rapids
Ireland, Mrs. H. D.....700 Fuller, S.E., Grand Rapids
Irwin, Mrs. Thomas C.....325 Morris, S.E., Grand Rapids
Jack, Mrs. William....507 Plymouth, S.E., Grand Rapids
Jameson, Mrs. Fred.....2706 Oakwood Dr., S.E., Grand Rapids
Jaracz, Mrs. Walter J., Sr.....36 Valley, S.E., Grand Rapids
Jaracz, Mrs. W. J., Jr.....430 Morris, S.E., Grand Rapids
Jarvis, Mrs. Chas.....218 Sligh Blvd., N.E., Grand Rapids
Jellema, Mrs. John F.....942 Houseman, N.E., Grand Rapids
Jensen, Mrs. William B.....2925 Oakwood, S.E., Grand Rapids
Johns, Mrs. Donald....655 Broadview, S.E., Grand Rapids
Johnston, Mrs. W. L.....1047 Gladstone, S.E., Grand Rapids
Jones, Mrs. Horace.....3004 Oakwood Dr., S.E., Grand Rapids
Kessler, Mrs. Dale L.....1610 Robinson Rd., S.E., Grand Rapids
Klaus, Mrs. C. D.....214 Bristol, N.W., Grand Rapids
Kniskern, Mrs. Paul W.....1555 Edgewood, S.E., Grand Rapids
Kooistra, Mrs. Henry P.....1564 Pontiac Road, S.E., Grand Rapids
Kool, Mrs. B. P.....419 Comstock, N.E., Grand Rapids
Kreulen, Mrs. Henry..2452 Godwin, S.E., Grand Rapids
Kruse, Mrs. William....2225 Wilshire, S.E., Grand Rapids
Lamberts, Mrs. Austin.....1520 Leffingwell, N.E., Grand Rapids
Lanning, Mrs. Nicholas.....1050 Gladstone, S.E. Grand Rapids
Lentini, Mrs. Joseph R.....2059 Anderson Dr., S.E., Grand Rapids
Lester, Mrs. Vern....1029 San Juan, S.E., Grand Rapids
Lewis, Mrs. G.....30 Manchester Rd., S.W., Grand Rapids
Lieffers, Mrs. Harry.....331 Aurora, S.E., Grand Rapids
Lillie, Mrs. Walter....1038 Pinecrest, S.E., Grand Rapids
List, Mrs. Carl F.....401 Lakeside Dr., S.E., Grand Rapids
MacDonnell, Mrs. James.....185 Maryland, N.E., Grand Rapids
MacIntyre, Mrs. Dugald.....562 Plymouth, S.E., Grand Rapids
Mann, Mrs. Joseph D.....2435 Beechwood Dr., S.E., Grand Rapids
Marsh, Mrs. John P.....1231 Sigsbee, S.E., Grand Rapids

McCormick, Mrs. John K.....401 Cheshire Dr., N.E., Grand Rapids
McDougal, Mrs. William J.....639 Kent Hills, N.E., Grand Rapids
McKenna, Mrs. Joseph L.....1525 Edgewood Dr., S.E., Grand Rapids
Meade, Mrs. Richard H., Jr.....759 San Jose, S.E., Grand Rapids
Meeuwsen, Mrs. Bernard.....664 Winchell, S.E., Grand Rapids
Mehney, Mrs. G. H.....3530 Cascade Rd., S.E., Grand Rapids
Miller, Mrs. J. Duane.....2565 Frederick Dr., S.E., Grand Rapids
Miller, Mrs. J. J.....1580 Water, Marne
Moberg, Mrs. Carl.....2230 Nelson Ave., S.E., Grand Rapids
Moleski, Mrs. Joseph V.....1911 Hall, S.E., Grand Rapids
Moleski, Mrs. Leo T.....1462 Milton, S.E., Grand Rapids
Moleski, Mrs. Stanley.....1701 Pontiac Rd., S.E., Grand Rapids
Moll, Mrs. A. M.....3383 Fulton Rd., E., Grand Rapids
Moore, Mrs. Douglas.....1862 Sherman, S.E., Grand Rapids
Morley, Mrs. John....1505 Mackinaw, S.E., Grand Rapids
Mouw, Mrs. Dirk.....2352 Jefferson Dr., S.E., Grand Rapids
Mulder, Mrs. G. Arthur.....2047 Jefferson Dr., S.E., Grand Rapids
Mulder, Mrs. Jacob D.....6850 Division, S., Grand Rapids
Murphy, Mrs. Miles.....1628 Pontiac Rd., S.E., Grand Rapids
Nanzig, Mrs. Reinard.....821 Chippewa Dr., S.E., Grand Rapids
Northouse, Mrs. Peter B.....1524 Pontiac Rd., S.E., Grand Rapids
Notier, Mrs. Victor A.....2601 Maplewood Dr., S.E., Grand Rapids
Oates, Mrs. S. M.....518 Morris S.E., Grand Rapids
Oliver, Mrs. W. W.....7241 Belding Rd., N.E., Rockford
Overbeek, Mrs. Ernest..458 Mae-thy, S.E., Grand Rapids
Paalman, Mrs. Russell.....497 Marvwood Dr., N.E.,
Patterson, Mrs. P. W...2032 Godwin, S.E., Grand Rapids
Payne, Mrs. C. Allen....1289 Perkins, N.E., Grand Rapids
Pearson, Mrs. Glenn.....519 Greenwood, S.E., Grand Rapids
Pedden, Mrs. John.....230 El Centro Blvd., S.E., Grand Rapids
Pilling, Mrs. Warren C.....936 Orchard, S.E., Grand Rapids
Plekker, Mrs. J. D.....1115 Cadillac Dr., S.E., Grand Rapids
Porter, Mrs. Howard.....949 Floral Dr., S.E.,
Posthuma, Mrs. Albert.....2247 College, S.E., Grand Rapids
Pott, Mrs. Abraham L.....612 Kent Hills Rd., N.E., Grand Rapids
Prothro, Mrs. Winston.....465 Cheshire Dr., N.E., Grand Rapids
Pyle, Mrs. Henry J.....1016 Waltham, S.E., Grand Rapids
Ralph, Mrs. L. Paul.....953 Rosewood, S.E., Grand Rapids
Rasmussen, Mrs. R. A.....737 Cambridge, S.E.,
Reed, Mrs. Torrance.....565 Morris, S.E., Grand Rapids
Riekse, Mrs. James M.....437 Hoyt, S.E., Grand Rapids
Rigterink, Mrs. John W.....1291 Cambridge, S.E., Grand Rapids
Riley, Mrs. George L.....1651 Stoddard, N.E., Grand Rapids
Ringenberg, Mrs. J. C.....1736 Cambridge Blvd., S.E., Grand Rapids
Robb, Mrs. Charles....977 Gladstone, S.E., Grand Rapids
Robbert, Mrs. John C.....3947 Omaha, S.E., Grandville
Rodgers, Mrs. William L.....2865 Lakedrive, S.E., Grand Rapids
Rooks, Mrs. Wendell....1158 Nixon, N.W., Grand Rapids
Roosenberg, Mrs. William.....2903 Coit, N.E., Grand Rapids
Rosenzwieg, Mrs. Leonard.....315 Benjamin, S.E., Grand Rapids
Roth, Mrs. Emil M.....319 Morris, S.E., Grand Rapids
Ryan, Mrs. John.....1707 Wealthy, S.E., Grand Rapids
Sanders, Mrs. Jack F.....1184 Griswold, S.E., Grand Rapids
Schaubel, Mrs. Howard J.....728 Cambridge Blvd., S.E., Grand Rapids
Schermerhorn, Mrs. L. J.....40 College, N.E., Grand Rapids
Schneider, Mrs. Geo. R.....934 Rosewood, S.E., Grand Rapids
Schumacher, Mrs. E. E.....2456 Beechwood, S.E., Grand Rapids
Scott, Mrs. William B.....451 Thomas, S.E., Grand Rapids
Seime, Mrs. Reuben.....379 Shottery Dr., S.E., Grand Rapids
Sevensma, Mrs. E. S.....2114 Anderson Dr., S.E., Grand Rapids
Sevensma, Mrs. Eugene S.....2255 Riverside Dr., N.E., Grand Rapids
Sevey, Mrs. L. E.....1145 Benjamin, S.E., Grand Rapids
Shellman, Mrs. M. W.....3152 Brentwood Dr., S.E., Grand Rapids
Sidell, Mrs. Richard H.....927 Princeton, S.E., Grand Rapids
Siebers, Mrs. B. H.....988 Maryland, N.E., Grand Rapids
Slemons, Mrs. C. C.....1324 Logan, S.E., Grand Rapids
Sluyter, Mrs. J. S.....839 Iroquois, S.E., Grand Rapids
Smith, Mrs. A. B.....1434 Byron, S.E., Grand Rapids
Smith, Mrs. R. B.....1529 Burton, S.E., Grand Rapids
Smith, Mrs. R. E.....129 Lafayette, S.E., Grand Rapids
Snapp, Mrs. C. F.....1058 Orchard, S.E., Grand Rapids
Snyder, Mrs. C. H.....3250 O'Brien Rd., S.W., Grand Rapids
Southwick, Mrs. G. H.....1935 SanLuRae, S.E., Grand Rapids
Steffensen, Mrs. W. H.....443 Plymouth, S.E., Grand Rapids
Stonehouse, Mrs. G. G.....208 Pioneer Rd., S.E., Grand Rapids
Stoneman, Mrs. Fernley.....40 E. Prairie, Grandville
Stover, Mrs. V. E.....860 Gladstone, S.E., Grand Rapids
Sugiyama, Mrs. T.....1006 Hollywood, N.E., Grand Rapids
Summers, Mrs. J. E.....1401 Bemis, S.E., Grand Rapids
Swanson, Mrs. A. B.....1722 Breton, S.E., Grand Rapids
Swenson, Mrs. H. C.....1734 Adams, S.E., Grand Rapids
Ten Have, Mrs. John.....3515 Briggs, Blvd., N.E., Grand Rapids
Tesseine, Mrs. A. J.....425 Cambridge Blvd., S.E., Grand Rapids
Teusink, Mrs. Harry....39 W. Beech St., Cedar Springs
Thompson, Mrs. Edward C.....1401 Breton Rd., S.E., Grand Rapids
Thompson, Mrs. F. D.....333 Gladstone, S.E., Grand Rapids
Thomson, Mrs. John W.....2029 Hall, S.E., Grand Rapids
Tidey, Mrs. M. B.....261 College, S.E., Grand Rapids
Tiffany, Mrs. Joseph C.....2322 Jefferson, S.E., Grand Rapids
Torgerson, Mrs. William R.....536 Belvedere Dr., S.E., Grand Rapids
Truog, Mrs. Clarence P.....1470 Briarcliff Drive, S.E., Rt. 3, Grand Rapids
Uthoff, Mrs. Carl.....2253 Foster, N.E., Grand Rapids
Van Bree, Mrs. Raymond.....1521 Ridgewood, S.E., Grand Rapids
Vanden Berg, Mrs. Allison..1120 Cambridge Blvd., S.E., Grand Rapids
Vander Moln, Mrs. John.....1469 Burke, N.E., Grand Rapids
VanderPloog, Mrs. William.....1343 Fuller, S.E., Grand Rapids
VanderVeer, Mrs. Corwin G.....1511 Sylvan, S.E., Grand Rapids

Van Duine, Mrs. H. J.....414 Brookside Dr., S.E., Grand Rapids
Van Noord, Mrs. G. A.....6850 Division, S., Grand Rapids
Van Portflict, Mrs. Paul.....555 Mulford, S.E., Grand Rapids
VanSolkema, Mrs. Andrew.....2155 Romence, N.E., Grand Rapids
VanWoerkom, Mrs. Daniel....1946 Lake Michigan Dr., N.W., Grand Rapids
Van Zwalenburg, Mrs. B. R.....2054 Anderson Dr., S.E., Grand Rapids
Veldman, Mrs. H. E.....2447 Oakwood, N.E., Grand Rapids
Venema, Mrs. Jay R.....540 Overbrook, S.E. Grand Rapids
Vining, Mrs. Keats K., Jr.....934 Princeton, S.E., Grand Rapids
Waterman, Mrs. D. F.....4221 Waltham Dr., S.E., Grand Rapids
Weller, Mrs. Keith E.....1125 Orchard Ave., N.E., Grand Rapids
Wells, Mrs. Merrill..3345 Coit Rd., N.E., Grand Rapids
Wenger, Mrs. A. Verne.....132 Grand, N.E., Grand Rapids
Wenger, Mrs. John....112 Eastmanville St., Coopersville
Westerhof, Mrs. R.....1038 Lake Grove, S.E., Grand Rapids
Whittenberger, Mrs. Robert.....1164 Griswold, S.E., Grand Rapids
Wiese, Mrs. J.....3188 Bonnell, S.E., Grand Rapids
Wilkes, Mrs. John B.....311 Aurora, S.E., Grand Rapids
Williams, Mrs. John R.....2059 College, S.E., Grand Rapids
Willits, Mrs. P. W.....337 Manhattan, S.E., Grand Rapids
Winter, Mrs. G. E.....2316 Jefferson Dr., S.E., Grand Rapids
Wurz, Mrs. J. F.....201 Norwood, S.E., Grand Rapids
Yared, Mrs. J. A.....1901 Lake Dr., S.E., Grand Rapids
Yegge, Mrs. John.....Kent City

LAPEER COUNTY

Ausum, Mrs. J. D.....545 Bancroft, Imlay City
Buchanan, Mrs. Thomas.....Imlay City
Burley, Mrs. David.....Almont
Chapin, Mrs. Clarence.....Columbiaville
Conaway, Mrs. Charles.....746 N. Monroe St., Lapeer
DesJardins, Miss Elaine.....307 Washington St., Lapeer
Dorland, Mrs. Clarke.....211 Lincoln St., Lapeer
Doty, Mrs. James R.....1335 N. Monroe, Lapeer
Greaver, Mrs. Cornell.....North Branch
Heitsch, Mrs. Wm.....892 S. Saginaw, Lapeer
Hunter, Miss Mary Ellen.....1091 Pine St., Lapeer
Hunter, Miss Frances.....1091 Pine St., Lapeer
Kiehle, Mrs. Anna.....706 N. Main St., Lapeer
McBride, Mrs. John R.....Lapeer
Merz, Mrs. Henry G.....1242 Clark Rd., Lapeer
Smith, Mrs. Glenn.....Imlay City
Thomas, Mrs. Orville.....North Branch
Thompson, Mrs. May.....243 Clay St., Lapeer
Zemmer, Mrs. Harry.....Hannamon Rd., Columbiaville
Zolliker, Mrs. Carl.....State Home, Lapeer

LENAWEE COUNTY

Allen, Mrs. R. A.....Rt. 4, Adrian
Benz, Mrs. Carl A.....Rt. 4, Adrian
Blanchard, Mrs. L. E.....224 Seward, Hudson
Blanden, Mrs. Merwin R.....5140 East Monroe Rd. Tecumseh
Claxton, Mrs. W. T.....136 Chicago St., Britton
Cook, Mrs. C. L.....740 North Union St., Tecumseh
Dustin, Mrs. R.E.....309 North Union St., Tecumseh
Eddy, Mrs. H. Howard.....349 South Main St., Adrian
Fitzsimmons, Mrs. F. J.....3800 Westwood Dr., Adrian
Hammel, Mrs. Richard T.....739 North Union St., Tecumseh
Hamilton, Mrs. John.....1360 Oregon Rd., Adrian
Hanna, Mrs. R. J.....1037 W. Maumee, Adrian
Heffron, Mrs. Charles....748 West Maumee St., Adrian
Heffron, Mrs. Howard.....Rt. 1, Adrian
Heffron, Mrs. Harold.....204 N. Broad, Adrian
Helzerman, Mrs. R. F.....612 W. Chicago Blvd., Tecumseh
Hewes, Mrs. William H.....11 Oregon Rd., Adrian
Hinshaw, Mrs. Warren.....950 Riverside, Adrian
Howland, Mrs. Frank.....563 S. Winter, Adrian
Hunter, Mrs. T. Bailey....114 E. Michigan Ave., Adrian
Marsh, Mrs. R. G. B.....610 W. Logan St., Tecumseh
Miller, Mrs. P. Lynn.....17 Westwood Dr., Adrian
Parker, Mrs. Donald A.....454 S. Main, Adrian
Pasternacki, Mrs. A.....20 Oregon Dr., Adrian
Patmos, Mrs. Bernard.....16 Maumee Court, Adrian
Phelan, Mrs. Alvin J.....505 Seneca St., Adrian
Rogers, Mrs. J. D.....1232 W. Maple Ave., Adrian
Sayre, Mrs. P. P.....228 South Main St., Onsted
Stafford, Mrs. L. J.....8 Westwood Dr., Adrian
Thompson, Mrs. J. R.....529 Dennis St., Adrian
Whitehouse, Mrs. Keith H.....128 Summit St., Morenci
Whitney, Mrs. Oat.....443 State St., Adrian
Wilson, Mrs. George.....108 Jackson Rd., Clinton
Wynn, Mrs. George H.....1115 W. Maumee, Adrian

LIVINGSTON COUNTY

Barton, Mrs. T. A.....100 Lucy Road, Howell
Clarke, Mrs. Niles.....723 Spencer Rd., Brighton
Hauer, Mrs. R. F.....Fowlerville
Hendren, Mrs. J. J.....Fowlerville
Hill, Mrs. H. C.....320 Madison St., Howell
Huntington, Mrs. H. G.....219 S. Walnut St., Howell
Johnson, Mrs. Edwin A.....Howell
May, Mrs. Louis A.....924 W. Grand River, Howell
McGregor, Mrs. A. J.....995 E. Main St., Brighton
Polack, Mrs. Robert.....416 S. Michigan, Howell
Sigler, Mrs. Hollis.....309 N. Michigan, Howell
Walker, Mrs. E. G.....4485 Cordley Lake Rd., Lakeland
Woodworth, Mrs. Edwin.....422 South Lake, Howell

MACOMB COUNTY

Banting, Mrs. Oswald F.....Richmond
Barker, Mrs. J. C.....22420 Statler Blvd., St. Clair Shores
Bower, Mrs. A. B.....Armada
Brady, Mrs. Milo J.....6002 Gunston, Detroit
Bryce, Mrs. James W.....22476 Lange, St. Clair Shores
Buckley, Mrs. Daniel....160 S. Walnut St., Mt. Clemens
Charbeneau,, Mrs. Patrick....33 Hollywood, Mt. Clemens
Croman, Mrs. J. M., Jr.....131 Market, Mt. Clemens
Curatolo, Mrs. Victor.....28 Breitmeyer Place, Mt. Clemens
Dudzinski, Mrs. E. J.....36818 Main, New Baltimore
Engels, Mrs. John A.....36050 Friday, Richmond
Hartmann, Mrs. Waldemar B.....43481 Gratiot Ave., Mt. Clemens
Heine, Mrs. Austin....38567 Riverside Dr., Mt. Clemens

Herrington, Mrs. Clark.....629 Chippewa, Mt. Clemens
Kane, Mrs. Peter.....1340 Hampton, Mt. Clemens
Kane, Mrs. William J.....171 North, Mt. Clemens
Maguire, Mrs. A. J.....45463 Van Dyke, Utica
Martin, Mrs. Wm. L.....262 Sisson, Romeo
Matthews, Mrs. Chris.....135 Riverside, Mt. Clemens
Moore, Mrs. Geo. F.....20 Kendrick, Mt. Clemens
Mulligan, Mrs. P. T.....59 Ahrens Ave., Mt. Clemens
Peltier, Mrs. Stanley J.....151 North, Mt. Clemens
Persson, Mrs. G. A.....198 S. Gratiot, Mt. Clemens
Reichman, Mrs. J. J.....70 Gallup, Mt. Clemens
Reitzel, Mrs. R. H.....1 Breitmeyer Pl., Mt. Clemens
Revere, Mrs. J. O.....192 S. Gratiot, Mt. Clemens
Rivard, Mrs. C. L.....32926 Jefferson, St. Clair Shores
Rourke, Mrs. Robert S.....3390 Piquette, Detroit
Rousseau, Mrs. D. J.....863 Harrington, Mt. Clemens
Salot, Mrs. R. F.....11 Breitmeyer Place, Mt. Clemens
Siegfried, Mrs. E. G.....77 Scott, Mt. Clemens
Smith, Mrs. M. C.....117 Lodewyck, Mt. Clemens
Stryker, Mrs. Oscar.....31032 Jefferson Ave., St. Clair Shores
Stubbs, Mrs. Clayton.....126 S. Gratiot, Mt. Clemens
Stubbs, Mrs. Harold W.....29240 Grandview Ave., Mt. Clemens
Thompson, Mrs. A. A.....35 Miller St., Mt. Clemens
Ullrich, Mrs. R. W.....316 N. Gratiot, Mt. Clemens
Wellard, Mrs. Henry C.....204 Alfred, New Baltimore
Whitley, Mrs. A.....21707 Erben Dr., St. Clair Shores
Wiley, Mrs. D. B.....45223 Cass Ave., Utica
Wolfson, Mrs. V. H.....64 Riverside Dr., Mt. Clemens
Wyte, Mrs. William C.....170 Eastman, Mt. Clemens

MARQUETTE-ALGER COUNTIES

Acocks, Mrs. James.....Morgan Heights, Marquette
Amolsch, Mrs. Arthur L.....321 Pine St., Marquette
Baron, Mrs. B. C.....514 Superior, W., Munising
Bennett, Mrs. Matthew C.....409 E. Ohio, Marquette
Bertucci, Mrs. Joseph.....517 N. Pine, Ishpeming
Bolitho, Mrs. T. B.....425 E. Mich. Ave., Marquette
Bottom, Mrs. C. N.....624 N. Third, Marquette
Burke, Mrs R. A.....Palmer
Casler, Mrs. Wilbur L.....127 East Ridge, Marquette
Cooperstock, Mrs. M.....402 E. Ridge, Marquette
d'Adesky, Mrs. R.....1115 Second, Marquette
Drury, Mrs. Charles P.....414 E. Hewitt, Marquette
Elzinga, Mrs. E. R.....415 E. Hewitt, Marquette
Erickson, Mrs. A. N.....621 N. 4th, Ishpeming
Hettle, Mrs. Paul J.....337 E. Hewitt, Marquette
Hornbogen, Mrs. D. P.....320 Cedar St., Marquette
Howe, Mrs. Lloyd W.....453 E. Michigan, Marquette
Jaedecke, Mrs. R. G.....1427 N. 2nd St., Ishpeming
Knutson, Mrs. George O.....120 Main St., Negaunee
Kronschnabel, Mrs. E. J.....Gwinn
Lambert, Mrs. W. C.....347 Ridge, Marquette
Lyons, Mrs. James.....Lakewood, Marquette
Markham, Mrs. Isabel.....401 N. 4th, Marquette
Matthews, Mrs. Norman.....123 E. Park, Marquette
Moore, Mrs. Bert.....U. S. 41, Negaunee
Narotzky, Mrs. A. S.....628 E. Ridge St., Ishpeming
Rosenbaum, Mrs. Louis.....2004 Deer Lake, Ishpeming
Stewart, Mrs. Landis C.....726 Spruce, Marquette
Swinton, Mrs. A. L.....430 E. Arch, Marquette
Wickstrom, Mrs. G. B.....223 Lynn St., Munising
Williams, Mrs. R. C.....Deer Lake, Ishpeming

MASON COUNTY

Bacon, Mrs. Herbert.....125 W. State St., Scottville
Boldyreff, Mrs. E. E.....Custer
Boon, Mrs. Floyd.....702 W. Court St., Ludington
Hoffman, Mrs. H. B.....201 N. Washington Ave., Ludington
Martin, Mrs. W. S.....107 W. Ludington, Ludington
Paukstis, Mrs. Chas....502 N. Lakeshore Dr., Ludington
Scott, Mrs. R. R.....806 E. Brother St., Ludington
Spencer, Mrs. C. M.....Scottville
Switzer, Mrs. G. A.....302 Lake Shore Dr., Ludington

MECOSTA-OSCEOLA-LAKE COUNTIES

Bruggema, Mrs. Jacob.....621 N. Main St., Evart
Campbell, Mrs. J. B.....320 Division St., Big Rapids
Chess, Mrs. Leo.....417 W. Upton, Reed City
Franklin, Mrs. Ben.....Remus
Haldeman, Mrs. J.....228 S. Warren, Big Rapids
Hickox, Mrs. Leland.....211 Rose Ave., Big Rapids
Ivkovich, Mrs. Paul.....335 West Upton, Reed City
Kazmers, Mrs. E.....Lakeview
Kelsey, Mrs. Leo F.....Lakeview
Kilmer, Mrs. David.....303 State St., Reed City
Kilmer, Mrs. Paul B.....350 W. Upton, Reed City
Kowaleski, Mrs. Edward.....Remus
Marston, Mrs. L. L.....Lakeview
Merlo, Mrs. F. A.....206 S. Michigan, Big Rapids
Nelson, Mrs. Lorenzo.....Baldwin
Treynor, Mrs. Thomas P.....107 Ives Ave., Big Rapids
Tyson, Mrs. J. A.....124 Mecosta, Big Rapids
Van Auken, Mrs. Edw.....229 S. Warren, Big Rapids
Walters, Mrs. J. E.....201 Sanborn Ave., Big Rapids
White, Mrs. J. A.....123 Cedar St., Big Rapids
Yeo, Mrs. Gordon.....209 Rust St., Big Rapids

MENOMINEE COUNTY

Agneberg, Mrs. N.....221-1st St., Menominee
Brukardt, Mrs. H. R.....714-14th Ave., Menominee
Clay, Mrs. Joel.....1031 First St., Menominee
Dewane, Mrs. F. J.....1409-7th St., Menominee
Flanagan, Mrs. C. B.....915-11th Ave., Menominee
Glickman, Mrs. L. G.....1603-32nd Ave., Menominee
Gonty, Mrs. Arthur.....Frontenac Beach, Menominee
Heidenreich, Mrs. J. R.....Daggett
Jones, Mrs. W. S. Sr.....101-15th Ave., Menominee
Jones, Mrs. W. S. Jr.....1834-1st St., Menominee
Kerwell, Mrs. K. C.....Stephenson
Olson, Mrs. Robert C.....1713-22nd Ave., Menominee
Peterson, Mrs. A. R.....Daggett
Towey, Mrs. J. W.....Pinehurst Sanatorium, Powers
Whitmarsh, Mrs. Thomas.....Stephenson

MIDLAND COUNTY

Ballmer, Mrs. Robert.....1111 W. Sugnet Rd., Midland
Berneir, Mrs. Joseph.....Box 26, Sanford
Blackhurst, Mrs. Robert..306 W. Meadowbrook, Midland
Bowsher, Mrs. Robert.....901 St. Andrews, Midland
Bridge, Mrs. Robert.....409 St. Andrews, Midland
Buskirk, Mrs. Maurice.....310 W. Nelson, Midland
Carsons, Mrs. Adah.....1414 Sugnet Rd., Midland
Devlin, Mrs. James.....210 E. Meadowbrook, Midland
Gay, Mrs. Harold.....4589 Ruhle Rd., Rt. 1, Coleman
Gordon, Mrs. Harold.....4113 Castle Dr., Midland
Gronemeyer, Mrs. Wm.....1009 St. Andrews, Midland
Holder, Mrs. B. B.....534 Woodcock, Rt. 2, Midland

Howe, Mrs. Irvin.....1115 Sugnet Rd., Midland
Howell, Mrs. Richard.....710 Maple St., Midland
Ittner, Mrs. Martin.....509 W. Sugnet, Midland
Kaasa, Mrs. Laurin.....2011 Ashman, Midland
Lansborough, Mrs. Hester.....127 W. Nelson, Midland
Linsenmann, Mrs. Karl.....2604 Manor Dr., Midland
MacCallum, Mrs. Charles.....1684 W. Sugnet Rd., Midland
Maynard, Mrs. William.....Coleman
Meisel, Mrs. Edward H.....413 Lingle Lane, Midland
Moench, Mrs. G. Frederick.....147 Center Rd., Sanford
Murphy, Mrs. J. E.....15 Dartmoor Pl., Midland
O'Hora, Mrs. Bernard.....210 E. Sugnet, Midland
Pike, Mrs. Melvin.....220 W. Nelson, Midland
Poznak, Mrs. Leonard.....1411 Crane Ct., Midland
Randalph, Mrs. S. H.....410 Jerome, Midland
Sherk, Mrs. Joseph.....161 Revere St., Midland
Willison, Mrs. C. H.....3812 Greenfield Ct., Midland

MONROE COUNTY

Barker, Mrs. Vincent.....104 W. Noble Ave., Monroe
Barrett, Mrs. Clarence D.....2133 Hollywood, Monroe
Blakey, Mrs. Leonard C.....330 Godfroy Ave., Monroe
Bond, Mrs. Wm. W.....475 Hollywood Dr., Monroe
Douglas, Mrs. Dale W.....519 Borgess Ave., Monroe
Dusseau, Mrs. S. V.....Erie
Ewing, Mrs. Robt. T.....201 N. Macomb St., Monroe
Flanders, Mrs. J. P.....1434 Hurd Rd., Monroe
Frary, Mrs. R. A.....505 Strassburg Rd., Rt. 1, Monroe
Freud, Mrs. J. W.....212 Hollywood Dr., Monroe
Gelhaus, Mrs. W. J.....623 Scottwood, Monroe
Hunter, Mrs. Marion A.....606 E. Elm, Monroe
Kelso, Mrs. S. N., Jr.....336 Cole Rd., Monroe
Laboe, Mrs. E. W.....424 Hollywood Dr., Monroe
Lammers, Mrs. J. P.....Ida
Lapp, Mrs. Charles.....Luna Pier
Loan, Mrs. George B.....1043 Riverview, Monroe
Long, Mrs. Edgar C.....715 Hollywood Dr., Monroe
McDonald, Mrs. T. A.....467 Hollywood Dr., Monroe
McMillan, Mrs. J. H.....417 E. Elm Ave., Monroe
Meier, Mrs. Walter.....306 S. Macomb, Monroe
Middleton, Mrs. Wm. J. S.....465 Borgess, Monroe
Reisig, Mrs. A. H.....430 Hollywood Dr., Monroe
Sanger, Mrs. E. J.....716 Hollywood Dr., Monroe
Siffer, Mrs. J. H.....32 S. Macomb St., Monroe
Sisman, Mrs. Bernard.....524 Hollywood, Monroe
Streicher, Mrs. R. G.....315 Colonial Dr., Monroe
Tomlinson, Mrs. Ledyard H.....Newport
Wagar, Mrs. Spencer.....711 Hollywood Dr., Monroe
Weeks, Mrs. Vernon.....119 Sylvan Dr., Monroe
Wilkins, Mrs. Rolland W.....4940 W. Alban, Monroe
Williams, Mrs. R. J.....306 Godfroy Ave., Monroe

MUSKEGON COUNTY

Allen, Mrs. Richard T.....2246 Estes St., Muskegon
August, Mrs. Ralph.....64 W. Larch, Muskegon
Beers, Mrs. Charles.....67 Crescent, Muskegon Heights
Bloom, Mrs. Robert E.....1440 Winchester, Muskegon
Bolthouse, Mrs. Robert.....1641 Jefferson, Muskegon
Bond, Mrs. William.....1724 Peck St., Muskegon
Bradshaw, Mrs. Park....636 Ruddiman, North Muskegon
Busard, Mrs. R. I.....3910 Highgate, Muskegon
Christopherson, Mrs. J. W.....1276 Lakeshore, Muskegon
Clapp, Mrs. H.....1585 Glen, Muskegon
Clark, Mrs. Harry.....1450 Leahy, Muskegon
Closz, Mrs. Harold.....1727 Jefferson St., Muskegon
DeLeeuw, Mrs. Henry.....2144 Peck St., Muskegon
Dykhuizen, Mrs. Harold.....962 W. Mona Brook Rd., Muskegon
Ellis, Mrs. Nicholas.....1883 Lakeshore Dr., Muskegon
Emerick, Mrs. R.....1714 Leahy, Muskegon
Fleischman, Mrs. Charles.....1573 Jefferson, Muskegon
Fleischman, Mrs. Norman.....1310 Moulton, North Muskegon
Fles, Mrs. R. J.....1715 Peck St., Muskegon
Folsom, Mrs. John.....2488 Pine Grove, Muskegon
Gaikema, Mrs. E. W.....605 First St., North Muskegon
Garber, Mrs. Frank.....703 Ruddiman, North Muskegon
Griffith, Mrs. Robert.....1323 Fourth, Muskegon
Hack, Mrs. Donald W.....3875 Lake Harbor, Muskegon
Hanley, Mrs. William.....2535 Pine Grove, Muskegon
Harryman, Mrs. James,.....1694 Jefferson St., Muskegon
Hartwell, Mrs. Shattuck.....1665 Jefferson, Muskegon
Harvey, Mrs. J. C. Klemm....3163 Scenic Dr., Muskegon
Heneveld, Mrs. Edward.....82 W. Dale Ave., Muskegon
Heneveld, Mrs. John.....4036 Stanford, Muskegon
Heneveld, Mrs. Robert.....1458 Montague St., Muskegon
Hill, Mrs. J. K.....5463 Holton Rd., Twin Lakes
Holly, Mrs. Leland.....3349 Scenic Dr., Muskegon
Hornbeck, Mrs. W. J.....2510 Pine Grove, Muskegon
Jesson, Mrs. Robert M.....2344 Fifth, Muskegon Hts.
Joisted, Mrs. Arthur.....Interlocken, Mid Oak Dr., North Muskegon
Kane, Mrs. Thom.....1185 Scenic Dr., Muskegon
Kerr, Mrs. Howard....2378 Hadden, Glenside, Muskegon
Kleaveland, Mrs. Justin.....654 Wendover, Roodmont, Muskegon
Lapham, Mrs. Landon.....123 Colby, Whitehall
Lauretti, Mrs. Emil J.....1693 Jefferson St., Muskegon
Laurin, Mrs. V. S.....3319 Scenic Dr., Muskegon
LeFevre, Mrs. Louis.....730 Lake Dr., North Muskegon
LeFevre, Mrs. William.....3033 Scenic Dr., Muskegon
Loder, Mrs. L. L.....Circle Dr., North Muskegon
Lowry, Mrs. Robert A.....1840 Fifth, Muskegon
MacLean, Mrs. Donald B.....659 Lake Dr., North Muskegon
Maples, Mrs. Douglas....814 Moulton, North Muskegon
McNair, Mrs. John.....7395 Glen Ave., Muskegon
Medema, Mrs. Paul.....1661 Clinton St., Muskegon
Meengs, Mrs. Marvin.....972 Randall Rd., Muskegon
Miller, Mrs. Phillip L.....2035 Leahy, Muskegon Heights
Morford, Mrs. Fred E.....Hamilton Apts., Muskegon
Mulder, Mrs. Lambertus.....1085 Apple, Muskegon
Mulligan, Mrs. A. W.....123 W. Larch, Muskegon
Oden, Mrs. C. L. A.....1593 Jefferson, Muskegon
Paterson, Mrs. L. C.....2042 Seminole Rd., North Muskegon
Pettinga, Mrs. F. L.....834 E. Isabella Ave., Muskegon
Prentice, Mrs. Edwin.....2325 Westwood Dr., Glenside, Muskegon
Price, Mrs. Leonard.....1182 Terrace St., Muskegon
Risk, Mrs. Robert D.....3980 Highgate Ave., Roodmont, Muskegon
Scholle, Mrs. Norbert....635 Cambridge Rd., Roodmont, Muskegon
Shebesta, Mrs. E. M.....2342 Westwood Rd., Glenside, Muskegon
Stone, Mrs. M. E.....1541 Peck, Muskegon
Stubbart, Mrs. F. James.....2417 Hadden, Muskegon
Swenson, Mrs. Leland L.....3503 Scenic Dr., Muskegon
Teifer, Mrs. Charles.....1652 Peck St., Muskegon
Tellman, Mrs. H. C.....590 Ranch Rd., Muskegon
Thornton, Mrs. Eugene S.....Interlaken Circle Dr., North Muskegon
Tyler, Mrs. William.....1572 Jefferson, Muskegon
Vandervelde, Mrs. Clarence.....4042 Loomis, Muskegon
VanGelder, Mrs. William C.....626 Cambridge, Muskegon
Wagenaar, Mrs. Edward.....164 Catherine, Muskegon
White, Mrs. Warren G.....1185 Harbor Pt. Dr., Muskegon
Wiersema, Mrs. Silas.....1337 Peck, Muskegon
Wildgen, Mrs. Bernard..975 W. Seminole Rd., Muskegon
Wilson, Mrs. Pitt.....625 Miller Dr., N. Muskegon

NEWAYGO COUNTY

Black, Mrs. Lulu.....Holton
Geerlings, Mrs. L. J.....6726 Lake Drive, Fremont
Geerlings, Mrs. Willis.....28 East Oak, Fremont
Klein, Mrs. J. Paul.....40 East Pine St., Fremont
Masters, Mrs. B. L.....415 E. Maple, Fremont
O'Neill, Mrs. John W.....White Cloud
Paxton, Mrs. Robert.....221 S. Stewart, Fremont
VandenBerg, Mrs. Tunis.....413 E. Oak, Fremont
Veenschoten, Mrs. Girard.....Hesperia

NORTH CENTRAL COUNTIES

Barstow, Mrs. Richard D.....220 E. Sheldon, Gaylord
Boehm, Mrs. J. D.....West Branch
Clipper, Mrs. C. G.....Lake Margrethe, Grayling
Crandall, Mrs. C. H.....West Branch
Egle, Mrs. Joseph L.....Northern T.B. San, Gaylord
Hasty, Mrs. Earl.....115 Burgess, West Branch
Henig, Mrs. B. E.....604 Peninsular, Grayling
Jardine, Mrs. Hugh.....109 S. Third, West Branch
Libke, Mrs. R. S.....E. Main St., Gaylord
McKillop, Mrs. Gordon.....303 E. Main, Gaylord
Mikan, Mrs. V. Robert.....Houghton Lake
Oppy, Mrs. Charles L.....Roscommon
Peckham, Mrs. R. C.....N. Center St., Gaylord
Rodda, Mrs. F. H.....Lake Margrethe, Grayling
Smith, Mrs. Sidney.....199 N. Fairview, West Branch
Timreck, Mrs. H. A.....Gladwin
Van Osten, Mrs. O. A.....115 Burgess, West Branch

NORTHERN MICHIGAN COUNTIES

Allen, Mrs. Robert.....Lincoln Place, Petoskey
Alm, Mrs. Bernard.....418 Petoskey Rd., Petoskey
Cameron, Mrs. Wm.....E. Bay View, Petoskey
Crippen, Mrs. Edward.....Mancelona
Grate, Mrs. L. E.....101 S. Prospect, Charlevoix
Lawrie, Mrs. Guy.....816 Spruce, Petoskey
Lilga, Mrs. H. V.....929 Michigan, Petoskey
Mateskon, Mrs. V. S.....909 Spruce Street, Petoskey
McKnight, Mrs. Robert.....627 Michigan, Petoskey
Pearson, Mrs. Robert.....Boyne City
Reus, Mrs. Leonard.....729 Lockwood Avenue, Petoskey
Saltonstall, Mrs. G. B.....429 Michigan, Charlevoix

OAKLAND COUNTY

Abbott, Mrs. Vernon.....111 Illinois, Pontiac
Albrecht, Mrs. Robert.....549 Grisdale, Keego Harbor
Arnkoff, Mrs. Harry.....140 Illinois, Pontiac
Aschenbrenner, Mrs. Zac....23240 Power Rd., Farmington
Aulie, Mrs. Hal G.....1219 E. Dallas, Royal Oak
Baker, Mrs. Robert.....1129 Fairfax, Birmingham
Bannow, Mrs. R. J.....23 Keswik, Bloomfield Hills
Barker, Mrs. Chas.....1371 Club Drive, Pontiac
Barker, Mrs. Howard.....Martell Dr., Bloomfield Hills
Bauer, Mrs. Bruce.....29424 Sherry, Royal Oak
Bauer, Mrs. Ernest W.....48 W. Roberts, Hazel Park
Beattie, Mrs. W. G.....314 W. Maplehurst, Ferndale
Belknap, Mrs. Warren F.....2020 Roseland, Royal Oak
Blackwell, Mrs. Leonard.....51 Niagara, Pontiac
Blakeney, Mrs. James.....17 Utica, Pontiac
Boucher, Mrs. R. E.....5451 Brookdale, Birmingham
Bowers, Mrs. Chas.....199 Barrington, Pontiac
Bradley, Mrs. E. L.....231 Starr, Pontiac
Brown, Mrs. Arnold L.....7899 Cooley Lake Rd., Pontiac
Budd, Mrs. Alexander....440 Lake Park Dr., Birmingham
Bullard, Mrs. R. W.....8301 Foster Rd., Clarkston
Burke, Mrs. Chauncey G.....1123 Glengary Circle, Birmingham
Campbell, Mrs. M. D.....3 Sylvan Ave., Pleasant Ridge
Cefai, Mrs. A. F.....42 Miami Rd., Pontiac
Chandler, Mrs. Douglas.....391 Hamilton, Birmingham
Christensen, Mrs. W. L.....31100 Marlin Ct. Southfield Twp., Birmingham
Christie, Mrs. Edward.....632 Ardmore, Birmingham
Cline, Mrs. Allan L.....82 Bloomfield Terrace, Pontiac
Cobb, Mrs. Leon.....2378 Maplewood, Pontiac
Cobb, Mrs. Thomas.....4415 Motorway Dr., Pontiac
Cudney, Mrs. Ethan.....159 Marlborough, Pontiac
Darling, Mrs. C. G.....Lone Pine Ct., Bloomfield Hills
Delaney, Mrs. Malcolm....23040 Valley View, Farmington
DeLawter, Mrs. H. H.....1298 Brookwood Lane, Birmingham
Derr, Mrs. William.....7 Fairwood, Pleasant Ridge
Deutsch, Mrs. Wm. L.....26695 York, Huntington Woods
Dobski, Mrs. Edwin.....3350 Eastpointe Lane, Rt. 3, Pontiac
Dunn, Mrs. Lewis E.....18760 San Diego Dr., Birmingham
Durocher, Mrs. Norman E.....2880 Old Orchard Dr., Pontiac
Dustin, Mrs. Robert.....498 Merritt Lane, Birmingham
Ekelund, Mrs. C. T.....149 Ottawa Dr., Pontiac
Elder, Mrs. Edward, Jr.....230 Starr, Pontiac
Endress, Mrs. Zac F.....Tiverton Rd., Bloomfield Hills
Esslinger, Mrs. John.....191 Frank St., Birmingham
Evseef, Mrs. Geo.....2685 Amberly, Birmingham
Fink, Mrs. L. J.....9 Ottawa Drive, Pontiac
Flick, Mrs. Verg C.....12962 Vernon, Huntington Woods
Foust, Mrs. E. W.....28145 Lathrup, Birmingham
Fox, Mrs. Ralph M.....230 Westwood, Birmingham
Furlong, Mrs. Harold.....207 Navajo Rd., Pontiac
Gadbaw, Mrs. Joseph J.....33925 Oakland Ave., Farmington
Gaensbauer, Mrs. Ferd.....217 Illinois, Pontiac
Galpin, Mrs. Richard.....937 Henley Dr., Birmingham
Gariepy, Mrs. Bernard.....312 Park, Royal Oak
Gates, Mrs. E. M.....3200 Allen Rd., Ortonville
Gehringer, Mrs. N. F.....400 Yarmouth, Birmingham
Geist, Mrs. E.....2035 Pontiac Rd., Rochester
Gerls, Mrs. Frank.....536 W. Huron, Pontiac
Gibson, Mrs. Richard.....1011 Hazel, Birmingham
Gibson, Mrs. Wellington.....216 Commerce St., Milford
Gill, Mrs. Mathew J.....3115 Franklin Rd., Pontiac
Goode, Mrs. Norman J., Jr.....302 E. Maryland, Royal Oak
Green, Mrs. Ralph.....24100 Stratford, Oak Park
Haanes, Mrs. Merle.....70 Spokane, Pontiac
Hackett, Mrs. Daniel J.....782 Owego Dr., Pontiac
Haddock, Mrs. Douglass.....5800 Pontiac Trail, RFD No. 5, Pontiac
Hardy, Mrs. Geo. C.....240 Oak Lane, Route No. 2, Rochester
Hasner, Mrs. Robert.....1712 Sycamore, Royal Oak
Henderson, Mrs. James R.....4 Barbour Terrace, Bloomfield Hills
Hendren, Mrs. Owen....Pembroke Drive, Bloomfield Hills
Henry, Mrs. Colonel R.....11 Oakland Pk., Pleasant Ridge
Hershey, Mrs. Lynn N.....31275 Franklin Rd., Birmingham
Hoekman, Mrs. A.....1470 Hamilton, Pontiac
Howlett, Mrs. E. V.....1029 James K Blvd., Pontiac
Hoyt, Mrs. D. F.....7530 Maceday Lake Rd., Clarkston
Hubert, Mrs. John....4955 Stoneyleigh, Bloomfield Hills
Ignatius, Mrs. V.....1020 E. Nine Mile Rd., Ferndale
Jacobi, Mrs. Rodman C.....69 Drahner, Oxford
Keeffe, Mrs. E.....468 Williamsbury, Bloomfield Hills
Kemp, Mrs. F. J.....85 Barrington Rd., Pontiac

Kemp, Mrs. Lloyd.....1055 Yarmouth, Birmingham
Kendrick, Mrs. H. F.....260 Cherokee, Pontiac
Koehler, Mrs. Wm.....1907 W. Houstonia, Royal Oak
LaCore, Mrs. Ivan.....Pontiac State Hosp. Grounds, Pontiac
Lahti, Mrs. Paul T.....315 Fairfax, Birmingham
LaMarche, Mrs. Norman.....4139 Wakefield, Berkley
Landry, Mrs. Roy A.....3380 Caseyburn, Drayton Plains
Larson, Mrs. A. R.....2640 Woodbine Dr., Pontiac
Levine, Mrs. Bernard.....24081 Geneva, Oak Park
Lichtwardt, Mrs. Harry.....4805 N. Harsdale, Bl. Twp., Birmingham
Lilly, Mrs. Richard.....865 Norwich, Birmingham
Ling, Mrs. Theodore W.....33221 Shiawassee, Farmington
Linn, Mrs. Herman J.....23541 Hollander, Dearborn
Lowery, Mrs. A. J.....8125 Mario, Pontiac
Lyons, Mrs. R. T.....200 Oneida, Pontiac
Markley, Mrs. John.....387 W. Iroquois, Pontiac
Marra, Mrs. John J.....1430 Nokomis Dr., Lake Orion
Mason, Mrs. Robert.....564 Overhill, Birmingham
Maxim, Mrs. Edward..2635 Hickory Ct., Rt. 3, Pontiac
McCain, Mrs. French.....788 Puritan, Birmingham
McConkie, Mrs. J. P.....2425 W. Lincoln, Birmingham
McHugh, Mrs. James.....Pontiac State Hosp. Grounds, Pontiac
McInery, Mrs. Thomas S.....2026 Laurome, Royal Oak
Mehas, Mrs. Constantine.....300 Hickory Grove Rd., Bloomfield Hills
Meisner, Mrs. H. E.....12910 Oak Pk., Oak Park
Mercer, Mrs. Frank.....87 Ottawa Dr., Pontiac
Miller, Mrs. H. L.....1932 Greenleaf, Royal Oak
Miller, Mrs. Sidney.....709 Tottenham, Birmingham
Monroe, Mrs. John.....55 Neome, Pontiac
Morton, Mrs. James.....516 Waddington, Birmingham
Nalepa, Mrs. Eugene.....2332 Rutherford Rd., Pontiac
Naz, Mrs. John N.....2826 Orange Grove, R. No. 7, Pontiac
Neafie, Mrs. C. A.....493 Orchard Lake Rd., Pontiac
Norup, Mrs. John.....1772 Edgewood, Berkley
Nosanchuk, Mrs. Joseph.....197 Cherokee Rd., Pontiac
Olsen, Mrs. R. E.....3325 Franklin Rd., Pontiac
Palmer, Mrs. Hayden.....269 Ottawa, Pontiac
Patrick, Mrs. Charles.....4350 Pontiff, Waterford
Payton, Mrs. Chas. F.....1002 Pilgrim, Birmingham
Pearce, Mrs. James F.....10855 Hart, Huntington Woods
Petroff, Mrs. George N.....219 Cherokee, Pontiac
Porritt, Mrs. Ross.....131 Chippewa, Pontiac
Prather, Mrs. F. W.....701 E. Liberty, Milford
Prevette, Mrs. W. C.....291 Liberty, Pontiac
Prosser, Mrs. M. G.....2854 Orangegrove, Pontiac
Quinn, Mrs. James R.....223 Marlborough, Pontiac
Raynale, Mrs. Geo. P.....423 Tooting Lane, Birmingham
Read, Mrs. J. A.....175 E. Hickory Grove, Birmingham
Rech, Mrs. William.....1568 Welch Rd., Walled Lake
Reid, Mrs. Fred T.....18450 Riverside Dr., Birmingham
Riggs, Mrs. Harry L.....3499 Franklin Rd., Pontiac
Riker, Mrs. Aaron D.....4050 Commerce Rd., Pontiac
Rupp, Mrs. E. C.....202 Crane Ave., Royal Oak
Rush, Mrs. Alva D.....464 Townsend, Birmingham
Russell, Mrs. V. P.....9 Elm Park, Pleasant Ridge
Ruva, Mrs. Joseph.....1280 Club Dr., Pontiac
Sansone, Mrs. T. J.....2184 Somerset Rd., Pontiac
Schmitt, Mrs. Phillip E.....18440 Greenfield, Detroit 35
Schuneman, Mrs. Howard.....1312 Vinsetta, Royal Oak
Segula, Mrs. Robert.....6811 Williams Lake Rd., Drayton Plains
Sempere, Mrs. Chas.....2225 Avondale, Pontiac
Sewell, Mrs. George R.....382 Elmhurst, Highland Park
Shadley, Mrs. Maxwell.....94 Ottawa Dr., Pontiac
Sheffield, Mrs. L. S.....4641 Motorway Dr., Pontiac
Sheridan, Mrs. Michael.....10415 Lincoln, Huntington Woods
Smith, Mrs. D. S.....135 Wenonah Dr., Pontiac
Somers, Mrs. Donald C.....4205 Valley Forge, Birmingham
Sosin, Mrs. Allen.....13342 N. Norfolk, Detroit
Spoehr, Mrs. Eugene.....17 Elm Park, Pleasant Ridge
Spohn, Mrs. Earl.....414 Hendrie Blvd., Royal Oak
Stageman, Mrs. John....6065 Middle Lake Rd., Clarkston
Stahl, Mrs. Harold.....850 Lapeer Rd., Oxford
Stanley, Mrs. William.....24 Cambridge Blvd., Pleasant Ridge
Stein, Mrs. Edward.....24060 Condon, Oak Park
Steffes, Mrs. E. M.....1724 Beverly Blvd., Berkley
Steinberg, Mrs. Norman N.....26550 Dundee Rd., Huntington Woods
Stuecheli, Mrs. Milton....1084 Willow Lane, Birmingham
Sutton, Mrs. Palmer E.....1617 Vinsetta, Royal Oak
Swickle, Mrs. Edward.....2643 Burnham, Royal Oak
Uloth, Mrs. M. J.....92 South St., Ortonville
Vanden Berg, Mrs. K.....4045 Lakewood, Pontiac
Van Haltern, Mrs. Harold.....2670 Erie Dr., Pontiac
Van Zoeren, Mrs. Jay....1645 Derby Rd., Birmingham
Virga, Mrs. Geo. M.....1602 Cedar Hill, Royal Oak
Wake, Mrs. Douglas.....1406 Woodsboro, Royal Oak
Weber, Mrs. Gerard.....169 Alice, Pontiac
Webber, Mrs. Lynn.....7315 Sanatorium, Pontiac
Wessels, Mrs. Robert.....2152 Tottenham, Birmingham
White, Mrs. R. Hamilton....552 Monhegan, Birmingham
Whitehouse, Mrs. J.....1136 Selfridge, Clawson
Wigent, Mrs. Ralph.....101 Mohawk, Pontiac
Williams, Mrs. John....6570 Commerce Lake Rd., Pontiac
Zimmerman, Mrs. Walter.....32340 Sylvan Lane, Birmingham
Zujko, Mrs. Alphonse J.....132 Illinois, Pontiac

OTTAWA COUNTY

Beernink, Mrs. E. H.....430 Duncan Ct., Grand Haven
De Vries, Mrs. Peter....526 Lafayette St., Grand Haven
DeYoung, Mrs. F.....107 Barber Ct., Spring Lake
Frieswyck, Mrs. Melvin.....148 So. Division St., Zeeland
Groat, Mrs. Frank.....633 Franklin, Grand Haven
Hager, Mrs. R.....243 W. Main St., Hudsonville
Heard, Mrs. William.....504 Park St., Grand Haven
Kemme, Mrs. G. J.....Rt. No. 3, Zeeland
Kools, Mrs. Willis.....194 W. 11th St., Holland
Kuipers, Mrs. S. W.....93 E. 29th St., Holland
McArthur, Mrs. Peter.....1719 Wisconsin St., Grand Haven
Ten Have, Mrs. R.....1016 Sheldon, Grand Haven
Ten Pas, Mrs. Henry.....Box 47-Rt. 2, Hamilton
Vender Berg, Mrs. E.....69 W. 14th, Holland
VandeWaa, Mrs. Alfred.....200 E. Main St., Zeeland
Wells, Mrs. Kenneth.....117 E. Savidge, Spring Lake
Westrate, Mrs. Warren.....568 Central Ave., Holland
Westrate, Mrs. Wm., Jr.....55 W. 14th Ave., Holland

SAGINAW COUNTY

Ackerman, Mrs. G. L.....316 Brockway Place, Saginaw
Albers, Mrs. M. J.....218 Ardissi, Saginaw
Alger, Mrs. George.....1057 Brockway Court, Saginaw
Anderson, Mrs. W. K.....935 St. Andrews Rd., Saginaw
App, Mrs. Robert G.....1911 Seminole, Saginaw
Bass, Mrs. Vernon V.....916 Adams St., Saginaw
Bellinger, Mrs. Don H.....215 Garden Lane, Saginaw
Bishop, Mrs. H. M.....28 Benton Rd., Saginaw
Brender, Mrs. F. P.....105 Hubinger, Frankenmuth
Bruggers, Mrs. Lawrence....2543 N. Woodbridge, Saginaw
Bruton, Mrs. Martin F.....1815 Passolt, Saginaw
Bucklin, Mrs. R. V.....2112 Adams Blvd., Saginaw
Bullington, Mrs. B. M.....1924 Handley, Saginaw
Busch, Mrs. F. J.....40 E. Hannum Blvd., Saginaw
Butler, Mrs. M. G.....1440 Hemmeter Rd., Saginaw
Cady, Mrs. Donald.....2230 Hemmeter, Saginaw

Cady, Mrs. F. J.....20 W. Hannum Blvd., Saginaw
Cady, Mrs. F. J., Jr.....61 Benton Rd., Saginaw
Cambridge, Mrs. V. W.....1219 Fitzhugh, Saginaw
Cameron, Mrs. Allan K.....1602 Howard St., Saginaw
Campbell, Mrs. L. A.....335 Brockway Place, Saginaw
Caumartin, Mrs. Hugh T.....1537 S. Washington, Saginaw
Chisena, Mrs. P. R.....6227 Dixie Hwy., Bridgeport
Claytor, Mrs. A. A.....603 N. Third, Saginaw
Comer, Mrs. Walter H.....120 Alice, Saginaw
Cortopassi, Mrs. A. J.....326 S. Washington, Saginaw
Cortopassi, Mrs. V. E.....221 Ardussi, Saginaw
Cory, Mrs. C. W.....No. 4 Ardmore Pl., Saginaw
Curts, Mrs. J. H.....No. 1 East Hannum Blvd., Saginaw
Durman, Mrs. D. C.....1530 Ottawa Blvd., Saginaw
Ely, Mrs. Cecil W.....1820 Janes Ave., Saginaw
Farley, Mrs. A. W., Jr.....2165 Anderson Rd., Saginaw
Feeheley, Mrs. Robert.....1621 Coolidge, Saginaw
Fleschner, Mrs. Thos. E.....744 W. Birch Run Rd., Birch Run
Friedrick, Mrs. David F.....615 Tuscola, Frankenmuth
Gage, Mrs. D. P.....134 Borland St., Saginaw
Galsterer, Mrs. E. C.....417 Brockway Place, Saginaw
Gamon, Mrs. Adam E.....905 N. Michigan, Saginaw
Gardner, Mrs. J. H.....416 Ann Street, Saginaw
Gerard, Mrs. Roy.....2210 N. Madison, Saginaw
Goldner, Mrs. Richard.....2414 Wesley Dr., Saginaw
Gomon, Mrs. L. D.....16 Edgewood Rd., Saginaw
Goodsell, Mrs. John O.....132 Graham St., Saginaw
Goodsell, Mrs. J. Orton.....1607 Cedar, Saginaw
Grigg, Mrs. A. P.....2015 Gratiot, Saginaw
Hand, Mrs. Eugene.....1487 S. Washington St., Saginaw
Harvie, Mrs. L. C.....417 Ardussi, Saginaw
Heavenrich, Mrs. R. M.....225 Garden Lane, Saginaw
Helmkamp, Mrs. H. O.....2311 Mershon, Saginaw
Hester, Mrs. E. G.....225 N. Court, Saginaw
Hill, Mrs. V. L.....1270 Hemmeter Rd., Saginaw
Howell, Mrs. Donald.....2112 Gratiot, Saginaw
Hubinger, Mrs. Herman.....4 Benton Rd., Saginaw
Hutchinson, Mrs. John W.....521 Madison, Saginaw
Hyslop, Mrs. William T.....2008 Harry, Saginaw
Jaenichen, Mrs. Robert.....419 S. Weadock, Saginaw
James, Mrs. J. W.....253 Snow, Saginaw
Jarvi, Mrs. Rudolph.....3051 Congress, Saginaw
Johnstone, Mrs. K. T.....1050 Fisher Drive, Saginaw
Kemp, Mrs. J. N.....1322 S. Michigan, Saginaw
Kempton, Mrs. R. M.....415 Hayden St., Saginaw
Kerr, Mrs. W. B.....1903 Bond St., Saginaw
Keyes, Mrs. James T.....8152 Main, Birch Run
Kickham, Mrs. Edward.....2525 Mershon St., Saginaw
Kolesar, Mrs. R. C.....2032 Harris, Saginaw
Kowals, Mrs. F. V.....1280 Glendale, Saginaw
Kramer, Mrs. Charles G.....1721 Brenner, Saginaw
Kretschmer, Mrs. T. V.....700 Remington, Saginaw
Lassignal, Mrs. Jules C.....1312 State St., Saginaw
Leitch, Mrs. Arthur E.....1100 Hoyt, Saginaw
Ling, Mrs. Kenneth C.....Hemlock
Lohr, Mrs. O. W.....614 Madison, Saginaw
Lohr, Mrs. Thomas O.....1135 N. Michigan, Saginaw
Luger, Mrs. Fred I.....1970 N. River Rd., Saginaw
Lurie, Mrs. Robert I.....58 Davis, Saginaw
MacMeekin, Mrs. J. W.....Center Woods, Saginaw
Mahaney, Mrs. Thomas P.....212 S. Granger, Saginaw
Manning, Mrs. J. Edward.....1627 Brown St., Saginaw
Manning, Mrs. John W., III.....821 Congress, Saginaw
Markey, Mrs. F. L.....2011 Brockway, Saginaw
Markey, Mrs. J. P.....2425 Adams Blvd., Saginaw
Martzowka, Mrs. W. P.....2330 Delaware Blvd., Saginaw
Matthews, Mrs. H. C.....14 Benton Rd., Saginaw
Mayne, Mrs. Harold E.....1585 Glendale, Saginaw
McEwen, Mrs. William.....820 Orchard Ct., Saginaw
McKinney, Mrs. A. R.....1403 Howard St., Saginaw
Meadows, Mrs. Joseph.....2435 N. Bond, Saginaw
Meyer, Mrs. H. J.....6243 Dixie Hwy., Bridgeport
Miller, Mrs. Glen F.....1803½ N. Michigan, Saginaw
Morgrette, Mrs. L. J.....1286 Avalon, Saginaw
Morris, Mrs. K. M.....1826 W. Michigan, Saginaw
Mudd, Mrs. R. D.....1001 Hoyt St., Saginaw
Murphy, Mrs. A. P.....201 Superior, Saginaw
Murray, Mrs. C. R.....1584 Glendale, Saginaw
Murray, Mrs. M. J.....1925 Coolidge Rd., Saginaw
Nelson, Mrs. O. A.....1654 Lathrup, Saginaw
Northway, Mrs. Robert O.....12 Edgewood Rd., Saginaw
Novy, Mrs. F. O.....420 S. Jefferson, Saginaw
Olson, Mrs. C. P. .....2505 Court, Saginaw
Ostrander, Mrs. F. W.....Freeland
Phillips, Mrs. H. A.....2420 Adams Blvd., Saginaw
Pietz, Mrs. Frederick.....2139 Gratiot, Saginaw
Potvin, Mrs. C. D.....206 S. Carolina, Saginaw
Powers, Mrs. Robt.....142 Wylie Ct., Saginaw
Prather, Mrs. Perry.....519 Liberty, Saginaw
Prinsell, Mrs. Gustaf.....1614 S. Hamilton, Saginaw
Richards, Mrs. N. W.....2111 Brockway, Saginaw
Richter, Mrs. H. J.....2305 Adams Blvd., Saginaw
Ruskin, Mrs. David B.....246 Lockwood, Saginaw
Ryan, Mrs. R. S.....623 S. Park St., Saginaw
Sample, Mrs. J. T.....602 Rust St., Saginaw
Sargent, Mrs. D. V.....4680 Ashland Dr., Saginaw
Schaiberger, Mrs. Elmer.....10164 Dixie Highway, Birch Run
Schneider, Mrs. A. N.....1902 N. Bond, Saginaw
Sharp, Mrs. M. C.....2202 Barnard St., Saginaw
Sheldon, Mrs. S. A.....2 Holland Court, Saginaw
Siler, Mrs. D. E.....47 Ardmore Pl., Saginaw
Skowronski, Mrs. C. A.....1401 E. Genesee, Saginaw
Skowronski, Mrs. Marion J.....1916 Ring, Saginaw
Slack, Mrs. W. K.....615 S. Jefferson, Saginaw
Slade, Mrs. Homer G.....1667 S. Washington, Saginaw
Smith, Mrs. Chandler.....1605 Hanchett, Saginaw
Stahly, Mrs. E. H.....1900 Coolidge Ave., Saginaw
Stander, Mrs. A. C.....1411 Court St., Saginaw
Stewart, Mrs. G. W.....4343 State Rd., Saginaw
Sulfridge, Mrs. Hugh, Jr.....1485 N. River Rd., Saginaw
Thompson, Mrs. A. B.....2144 Ottawa, Saginaw
Tiedke, Mrs. G. E.....2339 Delaware Blvd., Saginaw
Toshach, Mrs. Clarence.....3655 Schust Rd., Saginaw
Volk, Mrs. V. K.....3340 Hospital Rd., Saginaw
Watson, Mrs. R. S.....730 N. Mason, Saginaw
Weeks, Mrs. E. G.....1413 Howard St., Saginaw
Weidner, Mrs. Garland.....1801 Brenner, Saginaw
Weiss, Mrs. Arno.....4945 Dundale Ct., Saginaw
Westlund, Mrs. Norman.....131 S. Charles, Saginaw
Wright, Mrs. E. M.....128 Lynn, Saginaw
Yntema, Mrs. Stuart.....3 E. Hannum Blvd., Saginaw

ST. CLAIR COUNTY

Bailey, Mrs. Robert.....4579 Lake Shore, Port Huron
Banting, Mrs. Kenneth.....3540 Gratiot Avenue, Port Huron
Battley, Mrs. J. C. S.....2038 Military, Port Huron
Beck, Mrs. F. K.....2902 Military St., Port Huron
Beer, Mrs. J. F.....711 N. Riverside Dr., St. Clair
Benjamin, Mrs. C. C.....3023 Gratiot Ave., Port Huron
Borden, Mrs. Charles....4520 Lake Shore Rd., Port Huron
Bottomley, Mrs. T. H.....4440 Gratiot Ave., Port Huron
Boughner, Mrs. W. F.....Marine City
Carrie, Mrs. Robert.....Marine City
Cleland, Mrs. W. D.....1320 Court Street, Port Huron
Clifford, Mrs. Robert P.....910 N. Riverside, St. Clair
Clyne, Mrs. B. C.....Yale
Coury, Mrs. J. J.....4234 Gratiot Ave., Port Huron
Davison, Mrs. Wm.....2920 Military, Port Huron
Dinnen, Mrs. W. J.....3202 Riverside Dr., Port Huron
Douvas, Mrs. Nicholas.....1712 Court St., Port Huron
Fitzgerald, Mrs. E. W.....4129 Gratiot Ave., Port Huron
Gholz, Mrs. Anthony C.....1407 Court St., Port Huron
Gilmore, Mrs. John R.....4830 Lakeshore, Port Huron
Holcomb, Mrs. R. J.....141 S. Main St., Marine City
Hoyt, Mrs. C. N.....67 Gratiot Blvd., R. 2, Port Huron
Kirban, Mrs. Harry.....6040 Lakeshore Rd., Port Huron

Kirker, Mrs. F. O.....1601 River Rd., St. Clair
Koch, Mrs. Donald A.....4802 Lake Shore Rd., Port Huron
Lauridsen, Mrs. James....2833 Gratiot Ave., Port Huron
Licker, Mrs. R. R.....215 Gratiot Blvd., Rt. 2, Marysville
Ludwig, Mrs. Claude.....3550 Stone St., Port Huron
Ludwig, Mrs. Fred.....2864 Military, Port Huron
Lugg, Mrs. Robert.....2701 Military St., Port Huron
Martin, Mrs. Clyde.....3786 Gratiot Ave., Port Huron
McCoy, Mrs. Leslie F.....4673 Lake Shore Rd., Port Huron
Meredith, Mrs. E. W.....4380 Gratiot Ave., Port Huron
Mohney, Mrs. Glenn.....Gratiot Ave., Port Huron
Morris, Mrs. Alvin.....816 Sanborn St., Port Huron
Novak, Mrs. Walter.....2651 Military St., Port Huron
Patterson, Mrs. D. W.....4240 Keewahdin Dr., Port Huron
Rowe, Mrs. John.....3360 W. Water St., Port Huron
Schaefer, Mrs. W. A.....2551 Military St., Port Huron
Selby, Mrs. C. S.....1916 Military, Port Huron
Serniak, Mrs. John.....5014 Lakeshore Rd., Port Huron
Sites, Mrs. Edgar C.....2704 Military Ave., Port Huron
Tisdel, Mrs. James H.....2557 Military, Port Huron
Tomsu, Mrs. Glenn.....3180 Gratiot Ave., Port Huron
Townley, Mrs. Chas. O.....2815 Military, Port Huron
Treadgold, Mrs. Douglas....3205 Armour St., Port Huron
Ulmer, Mrs. Arthur H.....4476 Gratiot Ave., Port Huron
Van Rhee, Mrs. George....2317 Conger St., Port Huron
Walker, Mrs. Sidney....5090 Lakeshore Rd., Port Huron
Wass, Mrs. Henry C.....923 N. Riverside, St. Clair

ST. JOSEPH COUNTY

Berg, Mrs. L. A.....E. South St., Sturgis
Blood, Mrs. J. V.....617 S. Main Street, Three Rivers
Braham, Mrs. W. G.....105 N. Lakeview, Sturgis
Brunson, Mrs. A. E.....Mortimer St., Sturgis
Evans, Mrs. R. H.....105 S. Lakeview, Sturgis
Fiegel, Mrs. A. S.....500 Michigan Avenue, Sturgis
Fortner, Mrs. R. J.....137 Portage, Three Rivers
Jackobowitz, Mrs. J. W.....222 West St., Three Rivers
Lepard, Mrs. O. L.....606 E. Chicago Rd., Sturgis
O'Dell, Mrs. Chas.....E. Hoffman St., Three Rivers
O'Dell, Mrs. John.....721 Elm Ave., Three Rivers
Penzotti, Mrs. Stanley.....402 South Constantine, Three Rivers
Porter, Mrs. C. G.....196 E. Michigan, Three Rivers
Shaw, Mrs. G. D.....R.R. No. 2, Three Rivers
Sheldon, Mrs. John.....610 Cherry St., Sturgis
Smith, Mrs. R.D.....528 Jackson Rd., Colon
Weisheit, Mrs. Heinz.....200 Michigan, Sturgis
Zimont, Mrs. R. D.....435 White Pigeon Road, Constantine

SANILAC COUNTY

Blanchard, Mrs. Ernest .....Deckerville
Gift, Mrs. Weldon.....Marlette
Hart, Mrs. Robert K.....21 S. Howard Ave., Croswell
Jayson, Mrs. Michael.....Marlette
McCrea, Mrs. John.....Marlette
McGunegle, Mrs. K. T.....Sandusky
Muir, Mrs. Neil.....269 Howard Ave., Croswell
Seagar, Mrs. N. Cole.....Brown City
Smith, Mrs. Duane.....Brown City
Tweedie, Mrs. G. E.....Sandusky
Tweedie, Mrs. S. M.....Sandusky
Webster, Mrs. Clyde.....Marlette
Winfield, Mrs. Raymond.....Marlette

SHIAWASSEE COUNTY

Arnold, Mrs. A. L.....R.R. No. 1, Ovid
Austin, Mrs. Eugene.....635 N. Ball St., Owosso
Bach, Mrs. Norman F.....1201 N. Washington St., Owosso
Brenner, Mrs. Erwin.....500 East Oliver St., Owosso
Brown, Mrs. Richard C.....658 First St., Owosso
Brown, Mrs. R. J.....915 King St., Owosso
Chipman, Mrs. Elwood M.....502 W. Williams St., Owosso
Ford, Mrs. William.....1107 W. Oliver St., Owosso
Graves, Mrs. James.....221 E. Oliver St., Owosso
Green, Mrs. I. W.....515 N. Washington St., Owosso
Hoshal, Mrs. Verne L.....Durand
Hume, Mrs. H. A.....R.F.D. No. 6, Owosso
Janci, Mrs. Julius.....213 E. Mason St., Owosso
McKnight, Mrs. Edwin R.....220 N. Washington St., Owosso
Merz, Mrs. W. L.....1018 N. Washington St., Owosso
Pochert, Mrs. R. C.....1254 N. Shiawassee St., Owosso
Richards, Mrs. Chester.....Durand
Sahlmark, Mrs. Joseph.....203 N. Cedar St., Owosso
Slagh, Mrs. Earl N.....Elsie
Weinkauf, Mrs. William.....415 W. Mark St., Corunna
Weston, Mrs. Claude....1226 N. Washington St., Owosso

TUSCOLA COUNTY

Ballard, Mrs. James H.....Cass City
Dickerson, Mrs. W. W.....Caro
Donahue, Mrs. H. T.....Cass City
Elmendorf, Mrs. Edward.....Vassar
Fleet, Mrs. Richard.....Millington
Gilbert, Mrs. Donald.....Mayville
Gugino, Mrs. Frank.....Reese
Howlett, Mrs. R. R.....Caro
Miles, Mrs. Edward.....Caro
Morris, Mrs. F. L.....Cass City
Nigg, Mrs. H. L.....308 S. State St., Caro
Savage, Mrs. R. L.....Caro
Swanson, Mrs. E. C.....Vassar

VAN BUREN COUNTY

Boothby, Mrs. Carl F.....Hartford
Buckborough, Mrs. M. W.....Ainsworth Dr., South Haven
Cooper, Mrs. Joseph.....Bangor
Copeland, Mrs. Evan L.....W. Sherwood St., Decatur
Diephuis, Mrs. Bert.....42 Cass, South Haven
Dillon, Mrs. Thomas J.....8210 E. Michigan Rd., Paw Paw
Gano, Mrs. Avison.....38 E. Monroe, Bangor
Itzen, Mrs. J. F.....1023 Phoenix, South Haven
Kleber, Mrs. John A.....North Shore Drive, South Haven
Loomis, Mrs. F. J.....Paw Paw
Millard, Mrs. D. J.....Paw Paw
McFadden, Mrs. R. I.....Bloomingdale
Morgan, Mrs. Dale.....210 Michigan Ave., South Haven
Penoyar, Mrs. C. L.....South Haven
Spalding, Mrs. R. W.....Gobles

Staggs, Mrs. Adelbert L.....Hartford
Steele, Mrs. Arthur H.....Paw Paw
Ten Houten, Mrs. Charles.....Paw Paw
Terwilliger, Mrs. Edwin H.....216 Michigan Ave., South Haven
Urist, Mrs. Martin.....South Haven
Young, Mrs. William R.....Lawton

WASHTENAW COUNTY

Alford, Mrs. Barry.....14001 Beck Rd., Plymouth
Allen, Mrs. Arthur.....5 Harvard Place, Ann Arbor
Atchison, Mrs. Russell.....422 S. Rogers, Northville
Banghart, Mrs. Norman....1250 Ferdon Rd., Ann Arbor
Barlow, Mrs. R. Craig....1305 Arbor View, Ann Arbor
Barr, Mrs. A. S.....2701 Brockman Blvd., Ann Arbor
Bassow, Mrs. Paul.....2220 Washtenaw Ave., Ann Arbor
Bauer, Mrs. Gerhard.....1612 Granger, Ann Arbor
Baum, Mrs. William.....15 Harvard Pl., Ann Arbor
Bebin, Mrs. Hose.....1005 Cornwall Pl., Ann Arbor
Beckett, Mrs. Morley.....2135 Washtenaw, Ann Arbor
Beierwaltes, Mrs. Wm.....1204 Bydding Rd., Ann Arbor
Belote, Mrs. G. H.....1710 Morton, Ann Arbor
Belser, Mrs. Walter.....2101 Woodside Rd., Ann Arbor
Bethell, Mrs. Frank.....409 Lenawee Dr., Ann Arbor
Bobbitt, Mrs. D. E.....2580 Elmwood, East Ann Arbor
Bosch, Mrs. J. K.....Thorn Apple Lane, Northville
Botch, Mrs. E. S.....906 Spring St., Ann Arbor
Breiner, Mrs. Sander.....Ypsilanti State Hosp., Ypsilanti
Brown, Mrs. William.....1517 Granger, Ann Arbor
Campbell, Mrs. Darell....1701 Shadford Rd., Ann Arbor
Carron, Mrs. D. P.....1707 Harding Rd., Ann Arbor
Clyde, Mrs. Ensign.....1298 Sheridan, Plymouth
Coller, Mrs. Frederick..2105 Wallingford Rd., Ann Arbor
Crook, Mrs. Clarence..2112 Wallingford Rd., Ann Arbor
Cummings, Mrs. H. H.....1020 Ferdon Rd., Ann Arbor
Curtis, Mrs. Arthur....2905 Brockman Blvd., Ann Arbor
Davenport, Mrs. F. M.....1308 Martin Place, Ann Arbor
DeJong, Mrs. R. N.....1526 Harding Rd., Ann Arbor
Denton, Mrs. Cleveland.....731 Tappan, Ann Arbor
DeTar, Mrs. J. S.....55 W. Main St., Milan
DeWeese, Mrs. M.....20 Heatheridge, Ann Arbor
Dingman, Mrs. Reed O.....1407 Lincoln Ave., Ann Arbor
Dolfin, Mrs. W. E.....2107 Devonshire Rd., Ann Arbor
Doorn, Mrs. Henry.....1110 Miner, Ann Arbor
Dryer, Mrs. C. K.....3033 Sophia, Wayne
Dukay, Mrs. Alexander....Ypsilanti State Hosp., Ypsilanti
Edmunds, Mrs. William.....6395 Rossback, Ypsilanti
Engleke, Mrs. Otto.....810 Hutchins Ave., Ann Arbor
English, Mrs. David.....1699 Broadway, Ann Arbor
Evans, Mrs. T. N.....707 Henry, Ann Arbor
Falk, Mrs. E. Carl.....212 S. Huron, Ann Arbor
Falls, Mrs. Harold.....1525 Harding Rd., Ann Arbor
Feller, Mrs. Irving.....1213 Prospect, Ann Arbor
Fink, Mrs. George.....411 Linda Vista, Ann Arbor
Fisher, Mrs. Joseph.....415 Washington, Chelsea
Fralick, Mrs. Bruce.....2101 Belmont, Ann Arbor
French, Mrs. A. John.....409 Mark Hannah, Ann Arbor
Frost, Mrs. Lyle.....309 N. Washington, Ypsilanti
Frye, Mrs. Carl.....2025 Hill, Ann Arbor
Furstenberg, Mrs. A. C.....2240 Belmont, Ann Arbor
Ganzhorn, Mrs. E. C.....2705 Whitmore Lake Rd., Ann Arbor
Garland, Mrs. Joseph.....6 Marshall Ct., Ann Arbor
Getting, Mrs. Vlade.....1200 Arlington, Ann Arbor
Gotz, Mrs. Alexander.....709 Sunset, Ann Arbor
Gould, Mrs. Stewart.....2309 Yost, Ann Arbor
Grawn, Mrs. Frank.....604 Pearl, Ypsilanti
Hagerman, Mrs. G. W.....2124 Tuomy Rd., Ann Arbor
Haight, Mrs. Cameron.....2112 Vinewood, Ann Arbor
Hammond, Mrs. Walter W., Jr.....302 Sunset St., Plymouth
Handorf, Mrs. H.....300 Wing Court, Northville
Harrell, Mrs. R.....2112 Copley, Ann Arbor
Harris, Mrs. Bradley.....206 S. Washington, Ypsilanti
Harris, Mrs. Scott.....1144 Roosevelt Blvd., Ypsilanti
Henderson, Mrs. John....2113 Devonshire Rd., Ann Arbor
Hicks, Mrs. Richard.....Ypsilanti State Hosp., Ypsilanti
Hildebrant, Mrs. H. Mark.....1223 Morningside Dr., Ann Arbor
Hill, Mrs. B. J.....2846 Whitewood, Ann Arbor
Himler, Mrs. Leonard E.....1225 Fair Oaks Parkway, Ann Arbor
Hodges, Mrs. F. J.....1420 Cambridge Rd., Ann Arbor
Holt, Mrs. John.....250 Orchard Hills Dr., Ann Arbor
Hopp, Mrs. Ralph.....2001 Pontiac, Ann Arbor
House, Mrs. F. B.....1240 Crosby Crescent, Ann Arbor
Howard, Mrs. S. C.....2009 Devonshire, Ann Arbor
Hulett, Mrs. Ralph.....2007 Miller Rd., Ann Arbor
Johnson, Mrs. Franklin....1761 Westridge Rd., Ann Arbor
Kabza, Mrs. Theodore.....2310 Fernwood, Ann Arbor
Kambly, Mrs. A. H.....1602 Leaird, Ann Arbor
Kemper, Mrs. John.....320 Juniper Lane, Barton Hills, Ann Arbor
Kern, Mrs. Wheeler.....24801 Fairmount Dr., Dearborn
Kivi, Mrs. Louis.....540 Burwood, Ann Arbor
Kretzschmar, Mrs. Norman R...Couzens Hall, Ann Arbor
LaFever, Mrs. S. L.....2121 Melrose, Ann Arbor
Law, Mrs. John.....1706 Cambridge Rd., Ann Arbor
Linman, Mrs. James.....1121 Bydding Rd., Ann Arbor
Lowry, Mrs. Claude..2106 Arbor View Blvd., Ann Arbor
Magielski, Mrs. John E.....404 Westwood, Ann Arbor
Mallery, Mrs. Tod.....Ann Arbor
Marshall, Mrs. Mark.....918 S. Forest Ave., Ann Arbor
Martin, Mrs. D. W.....212 N. Mansfield, Ypsilanti
Mason, Mrs. S.....Box A, Ypsilanti State Hosp., Ypsilanti
Maxwell, Mrs. J. H.....2139 Melrose Ave., Ann Arbor
McWilliams, Mrs. J. R.....2402 Brockman, Ann Arbor
Milford, Mrs. A. F.....1203 Whittier Road, Ypsilanti
Moore, Mrs. Kenneth.....Ypsilanti State Hosp., Ypsilanti
Mori, Mrs. Paul.....1301 Prescott, Ann Arbor
Muehlig, Mrs. G. F.....1520 White St., Ann Arbor
Newlander, Mrs. Willet....417 S. Seventh St., Ann Arbor
Newton, Mrs. C W.....2120 Wallingford, Ann Arbor
Obenauf, Mrs. Walter....Ypsilanti State Hosp., Ypsilanti
O'Connor, Mrs. Sylvester.....1660 Arlington, Ann Arbor
Parnall, Mrs. Christopher.....510 Onondaga, Ann Arbor
Payne, Mrs. Beverly....245 Orchard Hills Dr., Ann Arbor
Place, Mrs. Edwin.....2616 Hawthorne Rd., Ann Arbor
Pitts, Mrs. Kenneth.....1446 University Terrace, Ann Arbor
Pollard, Mrs. H. M.....2012 Vinewood, Ann Arbor
Rae, Mrs. James W.....580 Rock Creek Dr., Ann Arbor
Ratliff, Mrs. R. K.....231 Corrie Rd., Barton Hills, Ann Arbor
Rehner, Mrs. Robert.....1506 Geddes Ave., Ann Arbor
Reichert, Mrs. R. E.....3516 Edgewood, Ann Arbor
Rekshan, Mrs. Walter.....1562 McLain, Allen Park
Riecker, Mrs. Herman..2109 Wallingford Rd., Ann Arbor
Riggs, Mrs. Harold.....2119 Devonshire Rd., Ann Arbor
Robinson, Mrs. Wm. D.....1810 Cayuga, Ann Arbor
Ross, Mrs. Howard....180 Underdown Rd., Barton Hills, Ann Arbor
Saunders, Mrs. Allen.....1008 Pauline, Ann Arbor
Sayre, Mrs. George.....1208 Whittier Blvd., Ypsilanti
Schneider, Mrs. Richard C.....1101 Pauline, Ann Arbor
Schoch, Mrs. Henry.....808 Princeton, Ann Arbor
Schumacher, Mrs. W. E.....1475 Stein Rd., Ann Arbor
Scovill, Mrs. Henry.....1313 W. Cross St., Ypsilanti
Seevers, Mrs. M. H.....620 Oxford Rd., Ann Arbor
Sheldon, Mrs. John.....2121 Tuomy Road, Ann Arbor
Sink, Mrs. Emory.....1546 Packard St., Ann Arbor
Spears, Mrs. Clarence.....1307 Pearl, Ypsilanti
Spencer, Mrs. Harvey.....2305 Vinewood, Ann Arbor
Struthers, Mrs. J. N. P.....Box A, 3501 Willes Rd., Ypsilanti
Sturgis, Mrs. C. C.....609 Stratford Dr., Ann Arbor
Taylor, Mrs. William.....1244 Ferdon St., Ann Arbor
Thieme, Mrs. E. T.....3 Geddes Heights, Ann Arbor
Towsley, Mrs. Harry A.....1000 Berkshire Rd., Ann Arbor

Tupper, Mrs. C. John.....2657 Whitewood, Ann Arbor
Von Ahn, Mrs. Harold.....408 Thompson, Ann Arbor
Waggoner, Mrs. R. W.....3333 Geddes Rd., Ann Arbor
Weisman, Mrs. Raoul.....1408 Wells St., Ann Arbor
Wenner, Mrs. William.....1228 Clague, Ann Arbor
Westover, Mrs. Charles.....1405 Maple, Plymouth
Wicht, Mrs. P. J.....1386 W. Michigan Ave., Ypsilanti
Williams, Mrs. H. R.....1508 Granger Ave., Ann Arbor
Williamson, Mrs. F. B.....922 Pleasant Ave., Ypsilanti
Wilson, Mrs. James.....1801 Hermitage Rd., Ann Arbor
Wolfman, Mrs. Earl.....827 Bruce St., Ann Arbor
Woods, Mrs. J. J.....1900 Washtenaw, Ypsilanti
Wylie, Mrs. W. C.....3219 B. St., Dexter
Zerbi, Mrs. Victor M.....315 N. Adams, Ypsilanti

WAYNE COUNTY

Adamian, Mrs. Gerald.....755 Golf Crest Dr., Dearborn
Adams, Mrs. James R.....751 Morley Court, Dearborn
Adams, Mrs. Vincent B.....18437 Pelkey, Detroit
Akroyd, Mrs. C. A.....19635 Shrewsbury, Detroit
Albrecht, Mrs. Albert J.....11624 Wisconsin, Detroit
Albrecht, Mrs. Herman F.....877 Chicago Blvd., Detroit
Alexander, Mrs. Eugene J.....24140 Wilson, Dearborn
Allard, Mrs. Andrew J.....4350 Haverhill, Detroit
Amos, Mrs. T. Grover.....2708 Woodstock Dr., Detroit
Anderson, Mrs. James.....7715 Middlepointe, Dearborn
Andries, Mrs. Geo. H.....17365 Muirland Ave., Detroit
Arehart, Mrs. Burke.....534 Roslyn Rd., Grosse Pointe
Arminski, Mrs. Thomas C.....16874 Muirland, Detroit
Ashe, Mrs. Stilson R.....12 Byfield Lane, Dearborn
Ashley, Mrs. L. Byron.....18050 Fairway Dr., Detroit
Asselin, Mrs. Dean.....151 Lewiston, Grosse Pointe
August, Mrs. Harry E.....26081 Hendrie Blvd., Huntington Woods
Auld, Mrs. Douglas.....7838 Bingham, Dearborn
Avrin, Mrs. Ira.....19140 Wisconsin, Detroit
Axelson, Mrs. A. U.....17390 Fairway Dr., Detroit

Babcock, Mrs. Lloyd K.....13901 Ashbury Park, Detroit
Babcock, Mrs. W. W.....18254 Oak Dr., Detroit
Bagley, Mrs. Harry E.....7541 Oakman Blvd., Dearborn
Bailey, Mrs. C. C.....12824 Broadstreet Ave., Detroit
Bailey, Mrs. Louis J.....620 Vinewood, Birmingham
Barber, Mrs. Ray.....990 S. Harvey, Plymouth
Barone, Mrs. Charles J.....51 Eason Ave., Highland Park
Barone, Mrs. C. Gerald.....1851 Crosswick, Birmingham
Barnett, Mrs. Louis L...8 Millington Rd., Pleasant Ridge
Barrett, Mrs. John L.....21721 Gaukler, St. Clair Shores
Barrett, Mrs. Wyman D.....91 Touraine Rd., Grosse Pointe Farms
Barron, Mrs. James.....2535 Amberly Rd., Birmingham
Bates, Mrs. W. M.....2587 W. Grand Blvd., Detroit
Bauer, Mrs. Lester E.....1317 Bishop Rd., Grosse Pointe
Baumgarten, Mrs. E. C.....1062 Lochmoor, Grosse Pointe
Beach, Mrs. Watson.....281 Kenwood Court, Grosse Pointe Farms
Beamer, Mrs. Geo.....15834 Longmeadow Ave., Dearborn
Bedwell, Mrs. William L.....116 Kerby Rd., Grosse Pointe
Beeuwkes, Mrs. Lambertus E.....13014 Mackenzie, Detroit
Behan, Mrs. Robert C...1353 Balfour, Grosse Pointe Park
Bell, Mrs. J. Kenner.....49 Rhode Island Ave., Highland Park
Bentley, Mrs. Neil.....1160 Chicago Blvd., Detroit
Berlien, Mrs. Ivan C.....2906 E. Jefferson, Detroit
Best, Mrs. Edward....1229 Three Mile Dr., Grosse Pointe
Bethea, Mrs. Hardee.....279 Kenwood Court, Grosse Pointe Farms
Bicknell, Mrs. Edgar A.....13225 Birwood Ave., Detroit
Bielawski, Mrs. John G.....8124 East Morrow Circle, Detroit
Birch, Mrs. John R.....161 Vendome, Grosse Pointe
Bittrick, Mrs. Norman.....7474 LaSalle Blvd., Detroit
Birkhill, Mrs. Frederick Ross....19510 Roslyn Rd., Detroit
Blain, Mrs. Alexander..1028 Berkshire Rd., Grosse Pointe
Block, Mrs. Duane.....13930 Abington, Detroit
Blodgett, Mrs. William H...535 Overhill Rd., Birmingham
Bogue, Mrs. Robert E.....19161 Lancashire, Detroit
Boileau, Mrs. Thornton I.....460 Hamilton Rd., Birmingham
Bolstad, Mrs. Donald.....2258 S. Silvery Lane, Dearborn
Boutrous, Mrs. Thomas A.....18508 Sorrento, Detroit
Bowers, Mrs. Leo J.....47 Cambridge, Pleasant Ridge
Boyd, Mrs. Eugene J.....24163 Penn, Dearborn
Brabaglia, Mrs. Louis..1308 Hampton Rd., Grosse Pointe
Bracken, Mrs. Andrew H...7540 Oakman Blvd., Dearborn
Braley, Mrs. William N.....19300 Riverside Dr., Birmingham
Briggs, Mrs. William.....4121 Harvard Rd., Detroit
Brines, Mrs. Osborne A.....1415 Parker Ave., Apt. 266, Detroit
Bringard, Mrs. Elmer.....18110 Fairfield Ave., Detroit
Bristol, Mrs. Wm. R.....6142 Bishop Rd., Detroit
Bronson, Mrs. Wm. W.....845 Lone Pine Rd., Bloomfield Hills
Brooks, Mrs. Clark D.....17196 Fairway Dr., Detroit
Brosius, Mrs. William L.....16150 Sorrento, Detroit
Brough, Mrs. Glen A.....25519 Meridian Rd., Grosse Ile
Brown, Mrs. A. G.....13991 Asbury Park, Detroit
Brown, Mrs. Audrey O.....46 Oakdale Blvd., Pleasant Ridge
Brown, Mrs. Carlton.....16552 Westmoreland, Detroit
Brown, Mrs. Gordon T.....8355 E. Outer Dr., Detroit
Brush, Mrs. Brock E.....22313 Cherryhill, Dearborn
Bryan, Mrs. John B.....2181 Sunnyknoll, Berkley
Budd, Mrs. Alexander S.....440 Lake Park Dr., Birmingham
Buerki, Mrs. Robin.....201 Lake Shore, Grosse Pointe
Buesser, Mrs. Frederick G.....8100 E. Jefferson Ave., Detroit
Burke, Mrs. Ralph M.....580 University Place, Grosse Pointe
Burnham, Mrs. David C.....16167 Glastonbury Rd., Detroit
Burns, Mrs. Robert T.....4610 Somerset, Detroit
Burr, Mrs. George.....2016 Boston W., Detroit
Burroughs, Mrs. R. G.....31624 Auburn Dr., Birmingham

Caldwell, Mrs. John R.....9580 Hemingway, Detroit
Calkins, Mrs. H. Neill.....15302 Gilchrist, Detroit
Callaghan, Mrs. Thos. T.....201 E. Kirby, Detroit
Callery, Mrs. A. L.....5959 Bishop Rd., Detroit
Cameron, Mrs. Duncan A.....15454 Ashton Rd., Detroit
Campbell, Mrs. Mac D.....3 Sylvan Rd., Pleasant Ridge
Campbell, Mrs. Robert E...943 Fisher Rd., Grosse Pointe
Candler, Mrs. Clarence L.....1690 Faircourt, Grosse Pointe Woods
Capano, Mrs. O. A.....26415 Meadowbrook Way, Birmingham
Caputo, Mrs. Joseph M.....22575 Nona, Dearborn
Carnes, Mrs. Harry E.....652 Lincoln Rd., Grosse Pointe
Carpenter, Mrs. Claire H...18701 Snowden Ave., Detroit
Carrick, Mrs. Lee.....506 Lakeshore Lane, Grosse Pointe Woods
Carter, Mrs. John M.....18900 Fairway Dr., Detroit
Carter, Mrs. Leland F.....750 Middlesex Rd., Grosse Pointe
Caughey, Mrs. Andrew F., Jr.....8911 Marygrove Dr., Detroit
Chall, Mrs. Henry G.....2941 W. McNichols, Detroit
Chance, Mrs. Jos. H.....12731 Dartmouth, Oak Park
Chapin, Mrs. Sidney.....425 Golfcrest, Dearborn
Charleston, Mrs. R. A.....17256 Pierson, Detroit
Chester, Mrs. William P.....2916 Seminole, Detroit
Chipman, Mrs. Willard A.....14613 Rutland Rd., Detroit
Chittenden, Mrs. George.....16734 Glastonbury, Detroit
Christensen, Mrs. C. A.....7876 Hartwell Ave., Dearborn
Christopher, Mrs. James G.....9515 Outer Dr., Detroit
Chrouch, Mrs. L. A.....16215 Sunderland, Detroit
Clark, Mrs. Arthur M.....318 Beechmont, Dearborn
Clark, Mrs. Harold E.....10064 Ludlow Ave., Huntington Woods

Clarke, Mrs. Robert B...385 University Pl., Grosse Pointe
Clifford, Mrs. T. P.....4355 Glendale Ave., Detroit
Cochrane, Mrs. Edgar.....13974 Archdale Rd., Detroit
Cole, Mrs. James E.....14310 Asbury Park, Detroit
Colvin, Mrs. Leslie T.....18470 Scarsdale, Detroit
Connolly, Mrs. Paul J.....16778 Westmoreland Ave., Detroit
Connelly, Mrs. Richard C.....1360 Three Mile Dr., Grosse Pointe
Cook, Mrs. James C.....5 Fairmount Ct., Dearborn
Cooksey, Mrs. Warren B.....19510 Stratford Dr., Detroit
Cooper, Mrs. Benjamin F...1124 Berkshire, Grosse Pointe
Cooper, Mrs. Edmond L.....914 Shirley, Birmingham
Cooper, Mrs. Richard F.....23130 Wilson, Dearborn
Corbett, Mrs. John J.....57 Merriweather Ave., Grosse Pointe Farms
Corbett, Mrs. John V...22924 Edgewood, St. Clair Shores
Coseglia, Mrs. R. P.....1359 Berkshire, Grosse Pointe
Costello, Mrs. Russell T.....2850 Pine Lake Dr., Rt. 3, Pontiac
Courville, Mrs. Chas. J.....19719 Whitcomb, Detroit
Croll, Mrs. Maurice.....19181 Appoline, Detroit
Crook, Mrs. Charles L.....60 Colorado, Highland Park
Croushore, Mrs. J. E.....1185 Westward, Birmingham
Cushing, Mrs. R. G.....643 Lochmoor, Grosse Pointe
Cusick, Mrs. Paul L.....17575 Oak Dr., Detroit

Danforth, Mrs. R. D.....1960 Oxford, Grosse Pointe
Darling, Mrs. Chas. E.....14401 Glastonbury Rd., Detroit
Darling, Mrs. Milton A.....8100 LaSalle Blvd., Detroit
Darnley, Mrs. J. D.....24 Fairwood, Pleasant Ridge
Davies, Mrs. Windsor.....1013 Audubon, Grosse Pointe
Dawson, Mrs. Wirt A.....304 Ave. B, S. E., Winterhaven, Fla.
Day, Mrs. Francis.....3851 Harvard, Detroit
DeGiustino, Mrs. Caesar....1436 Berkshire, Grosse Pointe
DeFever, Mrs. Cyril R.....1113 Kensington Rd., Grosse Pointe
DeJongh, Mrs. Edwin.....3880 W. Lincoln, Birmingham
DeNike, Mrs. A. James.....2906 E. Jefferson, Detroit
Dennis, Mrs. M. S.....22362 Morley Ave., Dearborn
Derleth, Mrs. Paul E.....563 W. Oakridge, Ferndale
DeSpelder, Mrs. R. E.....1452 Yorkshire, Grosse Pointe
Deuby, Mrs. Owen J.....19200 Coyle, Detroit
Devine, Mrs. Herbert W.....1315 Harvard, Grosse Pointe
Diekman, Mrs. Fred C.....19701 Burt Rd., Detroit
Dill, Mrs. J. Lewis.....18615 Birchcrest Ave., Detroit
Dimond, Mrs. George C.....6853 Orchard, Dearborn
Ditzler, Mrs. John W.....490 St. Clair, Grosse Pointe
Dixon, Mrs. Robert K.....201 East Kirby Ave., Detroit
Doering, Mrs. Wendell R.....27489 Lathrup, Birmingham
Dolega, Mrs. Stanley F.....366 Moross, Grosse Pointe
Dolgoff, Mrs. Sidney.....9855 Melbourne, Allen Park
Domzalski, Mrs. Henry M.....23754 Roxana, East Detroit
Donald, Mrs. Douglas.....8120 E. Jefferson, Detroit
Dorsey, Mrs. John M.....65 Moss, Highland Park
Doub, Mrs. Howard P.....18234 Wildemere Ave., Detroit
Downer, Mrs. Ira G.....435 Lodge Dr., Detroit
Draves, Mrs. Edward F.....14541 Grandmont, Detroit
Dubin, Mrs. Joseph J.....1420 Strathcona, Detroit
Dubois, Mrs. P. W.....630 Merrick Ave., Detroit
Dudek, Mrs. John J.....17166 Parkside Ave., Detroit
Dumke, Mrs. Paul R.....544 Middlesex Blvd., Grosse Pointe
Dundas, Mrs. Edward.....1235 Beechmont, Dearborn
Dunlap, Mrs. Henry.....505 Lake Point, Grosse Pointe
Dunn, Mrs. Cornelius E.....3496 Burns Ave., Detroit
Dupler, Mrs. Gerald.....1126 Mayburn, Dearborn
Durham, Mrs. Everett W.....844 N. Highland, Dearborn
Dutcher, Mrs. Dwight J...21742 Newcastle, Grosse Pointe
Duwe, Mrs. Frank A.....15425 Manor, Detroit
Dziuba, Mrs. John.....17230 Bentler, Detroit

Ebner, Mrs. C. M.....22925 Colony Rd., St. Clair Shores
Eldredge, Mrs. Edward F.....1156 Harvard, Grosse Pointe
Elvidge, Mrs. R. J.....18031 Hamilton, Detroit
Ensign, Mrs. Dwight C.....Franklin
Erman, Mrs. Joseph M.....19530 Stratford, Detroit
Eschbach, Mrs. Joseph W.....410 River Lane, Dearborn

Evans, Mrs. Joseph M.....12862 E. Outer Drive, Detroit
Ewing, Mrs. C. H.....526 University Place, Grosse Pointe
Eyler, Mrs. William R.....18347 Bedford Rd., Birmingham
Fallis, Mrs. L. S.....2474 Chicago Blvd., Detroit
Felcyn, Mrs. W. G.....2091 W. Grand Blvd., Detroit
Fellers, Mrs. R. L.....4984 Ridgewood Ave., Detroit
Fenton, Mrs. Edwin.....14831 Warwick Rd., Detroit
Fenton, Mrs. Russell.....18469 Hillcrest Blvd., Birmingham
Fenton, Mrs. Stanley C.....5092 Yorkshire Ave., Detroit
Fentress, Mrs. Vance.....96 Martin Place, Detroit
Ferris, Mrs. Geo. N.....16745 Oakfield, Detroit
Figiel, Mrs. Leo.....1940 Hawthorne, Dearborn
Figiel, Mrs. Steven J.....6648 Oakman Blvd., Dearborn
Fisher, Mrs. C. L.....791 University Place, Grosse Pointe
Fisher, Mrs. George S.....1101 Whittier, Grosse Pointe
Fisher, Mrs. James M.....754 Rivard Blvd., Grosse Pointe
Fitzgerald, Mrs. J. M.....16838 Huntington Rd., Detroit
Flaherty, Mrs. H. F.....17404 Birchcrest, Detroit
Flaherty, Mrs. Norman W.....24315 Fairmount Dr., Dearborn
Flaherty, Mrs. Samuel A.....14065 Warnick Rd., Detroit
Fleming, Mrs. Joseph L.....7360 LaSalle Blvd., Detroit
Flora, Mrs. William R.....589 Pemberton, Grosse Pointe
Fogt, Mrs. Robert G.....720 Hidden Lane, Grosse Pointe
Font, Mrs. Anthony J.....16854 Muirland, Detroit
Ford, Mrs. G. A.....18934 Fairfield Ave., Detroit
Ford, Mrs. Sylvester.....20170 Lichfield Rd., Detroit
Fordell, Mrs. Frank.....441 S. Oakwood Blvd, Detroit
Foster, Mrs. Wm. L.....15316 Piedmont, Detroit
France, Mrs. C. Jackson.....3401 Burns, Detroit
Franjac, Mrs. Marion.....37355 W. 8 Mile Rd., Livonia
Frederickson, Mrs. George C.....1450 Oxford Rd., Grosse Pointe
Freitas, Mrs. Eugene L.....19914 Fairway, Grosse Pointe Woods
Frey, Mrs. James L.....17144 Westmoreland, Detroit
Fritz, Mrs. George.....80 Lochmoor Blvd., Grosse Pointe
Fryfogle, Mrs. James....17399 Edinborough Rd., Detroit

Gajewski, Mrs. John E.....1320 Grayton, Grosse Pointe
Ganschow, Mrs. J. H...10025 Nadine, Huntington Woods
Gardner, Mrs. Max L...17011 E. Jefferson, Grosse Pointe
Gaston, Mrs. Herbert B.....7501 W. Morrow Circle, Dearborn
Gehring, Mrs. Harold..17607 Magnolia Parkway, Detroit
Geib, Mrs. L. O.....1411 Berkshire, Grosse Pointe Park
Gerisch, Mrs. Robert.....19441 Bretton Dr., Detroit
Gerondale, Mrs. E. J.....15000 Dexter Blvd., Detroit
Gigante, Mrs. Nicola.....1728 Seminole, Detroit
Gillespie, Mrs. Stephen M.....1638 DaCosta, Dearborn
Gittins, Mrs. Perry.....20210 Renfrew Rd., Detroit
Glowacki, Mrs. Ben F.....840 Jonathan Lane, Bloomfield Hills
Gordon, Mrs. J. Whitlock.....12700 Mendota, Detroit
Gottlieb, Mrs. Jacques S.....1073 Stratford Lane, Bloomfield Hills
Gottschalk, Mrs. F. W.....1000 Whitmore Rd., Apt. 15, Detroit
Gourley, Mrs. E. V.....27426 Morningside Plaza, Birmingham
Goux, Mrs. Raymond S.....17566 Muirland Ave., Detroit
Grace, Mrs. Joseph M.....17505 Parkside, Detroit
Grady, Mrs. Joseph A.....14246 Riverview, Detroit
Grain, Mrs. Gerald O.....17556 Oak Dr., Detroit
Granger, Mrs. George R.....88 Renaud Rd., Grosse Pointe
Gravelle, Mrs. L. J.....1156 Yorkshire Rd., Grosse Pointe Park
Gray, Mrs. Jacques P.....8900 E. Jefferson, #913, Detroit
Green, Mrs. Edward W.....30024 Champine Dr., St. Clair Shores
Green, Mrs. Louis M.....1230 N. Oxford Rd., Grosse Pointe
Green, Mrs. Nelson.....107 Elm Park, Pleasant Ridge
Greenlea, Mrs. W. T.....15239 Cedargrove, Detroit
Griffin, Mrs. Robert J.....20227 Lancaster, Grosse Pointe
Grossman, Mrs. Sol C.....20015 Shrewsbury, Detroit
Guerrero, Mrs. J.....4285 Glendale, Detroit

Gurdjian, Mrs. E. S.....19385 Renfrew Rd., Detroit
Guyton, Mrs. Jack S.....402 University Pl., Grosse Pointe
Hall, Mrs. E. Walter.....19210 Bretton Dr., Detroit
Hall, Mrs. Winthrop.....6 Cherry Hill Court, Dearborn
Hallen, Mrs. L. James.....14032 Ohio, Detroit
Haitinger, Mrs. Kalman S.....844 Whittier, Grosse Pointe
Hamil, Mrs. Brenton M.....12 Adams Lane, Dearborn
Hamilton, Mrs. Quentin P.....16287 Mendota, Detroit
Hammer, Mrs. Roy W.....17340 Runyon, Detroit
Hansen, Mrs. Frederick E.....120 Glynn Court, Apt. 700, Detroit
Harley, Mrs. Louis M.....17325 Fairfield, Detroit
Harm, Mrs. W. B.....16260 Cherrylawn Ave., Detroit
Harrington, Mrs. Frank L.....16821 Stout, Detroit
Harris, Mrs. Harold H.....7350 Oakman, Dearborn
Harris, Mrs. Ivor D.....1005 Berkshire, Grosse Pointe
Hartman, Mrs. Frank W.....7661 LaSalle Blvd., Detroit
Hasley, Mrs. Clyde K.....2320 N. LaSalle Gardens, Detroit
Hassig, Mrs. Walter W.....443 Maison, Grosse Pointe
Hastings, Mrs. Orville J.....10427 E. Outer Dr., Detroit
Hauser, Mrs. I. Jerome.....1980 Strathcona Dr., Detroit
Hauser, Mrs. John E.....18243 Birchcrest, Detroit
Havers, Mrs. Howard.....271 Kenwood Court, Grosse Pointe
Hawkins, Mrs. Jas. W.....14180 Woodmont, Detroit
Hayes, Mrs. Dean M.....4342 Bishop, Detroit
Hazen, Mrs. Roy S.....15371 Stout, Detroit
Heideman, Mrs. Louis.....18010 Roselawn, Detroit
Heidt, Mrs. Richard F.....18491 Ardmore, Detroit
Henderson, Mrs. Leslie T.....832 N. Renaud, Grosse Pointe
Herbst, Mrs. Harold B.....20482 Ardmore, Detroit
Herwick, Mrs. John T.....18731 Glenwood, Birmingham
Hess, Mrs. Murray W.....23860 Seneca, Oak Park
Heyner, Mrs. S. A.....3424 Oakman Blvd., Detroit
Hickey, Mrs. Joseph.....24346 Fairmount Dr., Dearborn
Hicks, Mrs. Frederick G.....1000 Westwood, Birmingham
Hillenbrand, Mrs. Alfred E.....675 Fisher Rd., Grosse Pointe
Hoagland, Mrs. Thomas V.....630 W. Hildale, Detroit
Hodges, Mrs. Frank J.....7407 Oakman Blvd., Dearborn
Hodges, Mrs. Jason.....1200 S. Oxford Rd., Grosse Pointe Woods
Hodgkinson, Mrs. Paul C.....17546 Meadowwood, Birmingham
Hoffman, Mrs. Edwin S.....14877 Warwick, Detroit
Holt, Mrs. Charles.....8525 Ward, Detroit
Howard, Mrs. Austin Z.....15492 Ashton Rd., Detroit
Howell, Mrs. James T.....27907 E. California Dr., Birmingham
Howes, Mrs. Homer A.....9322 Artesian, Detroit
Howlett, Mrs. Howard T.....20026 Shrewsbury, Detroit
Hranchook, Mrs. Michael.....5042 Haverhill, Detroit
H'Romadko, Mrs. Louis.....Martel Dr., Bloomfield Hills
Huber, Mrs. Philip.....1724 Bassett, Royal Oak
Hudson, Mrs. William A.....2290 Edison, Detroit
Hulick, Mrs. Archie.....15525 Amherst, Birmingham
Hull, Mrs. LeRoy W.....20115 Canterbury, Detroit
Hume, Mrs. H. Ross.....1906 Country Club Dr., Grosse Pointe
Huminski, Mrs. T. S.....1232 Devonshire, Grosse Pointe Park
Hummel, Mrs. A. R...1020 Three Mile Dr., Grosse Pointe
Hunt, Mrs. Theodore H.....10095 E. Outer Dr., Detroit
Hurd, Mrs. Brooks H.....20187 Schaefer Rd., Detroit
Husband, Mrs. Chas. W.....19450 Argyle Crescent, Detroit
Husband, Mrs. Raymond.....18715 Prairie, Detroit
Hutchins, Mrs. M. Colton.....23009 Kipling, Oak Park
Hyde, Mrs. F. W., Jr.....14255 Faust, Detroit
Iacobell, Mrs. Peter H.....8080 E. Lantz, Detroit
Igna, Mrs. E. J.....16924 St. Paul, Grosse Pointe
Insley, Mrs. Stanley W.....12880 Archdale Ave., Detroit
Irvin, Mrs. Earle.....1343 Buckingham Rd., Grosse Pointe
Irwin, Mrs. William A.....2130 Iroquois, Detroit
Jacobson, Mrs. Lyle F.....14123 Riverview, Detroit
Jaekel, Mrs. C. N.....443 Lexington Ave., Grosse Pointe Farms
Jaffar, Mrs. Donald J.....630 Merrick, Detroit
Jahsman, Mrs. William E.....Box 131, Franklin
Jarvis, Mrs. Harold F.....14066 Linnhurst, Detroit
Jaynes, Mrs. Richard V.....14871 Heyden, Detroit
Jeffries, Mrs. Benjamin.....1010 Harvard Place, Grosse Pointe
Jend, Mrs. William, Jr.....7027 Riverside Dr., Dearborn
Jenkins, Mrs. Elwood.....3439 Seminole, Detroit
Jensen, Mrs. V. W.....8230 Littlefield, Detroit
Jennings, Mrs. F. R.....425 Chalfonte, Grosse Pointe
Jodar, Mrs. Loyal W...21741 Edmunton, St. Clair Shores
John, Mrs. Hubert R.....331 Oakland Park Blvd., Pleasant Ridge
Johnson, Mrs. Ralph A.....2115 Iroquois Ave., Detroit
Johnson, Mrs. Thomas D.....16800 Stout, Detroit
Johnson, Mrs. Vernon P.....502 Pemberton, Grosse Pointe
Johnson, Mrs. Vincent.....345 Lodge Dr., Detroit
Johnston, Mrs. William E.....Lee Plaza, 2240 W. Grand Blvd., Detroit
Joinville, Mrs. E. V...3879 Riverside Dr., Windsor, Ont.
Jones, Mrs. Roy D.....7747 West Seven Mile Rd., Detroit
Joyce, Mrs. Stanley J.....2040 W. McNichols, Detroit
Kalder, Mrs. Ned.....18270 Kirkshire, Birmingham
Kamsler, Mrs. Milton A.....9040 Tecumseh, Detroit
Kasper, Mrs. Joseph A.....1428 Buckingham Rd., Grosse Pointe
Kaump, Mrs. D. H.....16020 Warwick, Detroit
Kauppinen, Mrs. J. A.....16845 Gilchrist, Detroit
Keane, Mrs. William E.....1007 Harvard Rd., Grosse Pointe
Kehoe, Mrs. Henry J.....91 Renaud Rd., Grosse Pointe Farms
Keim, Mrs. Harther L.....369 University Place, Grosse Pointe
Keith, Mrs. Kelly.....27460 E. California Dr., Birmingham
Kelley, Mrs. Frank J.....440 Lothrop Rd., Grosse Pointe Farms
Kennary, Mrs. James.....2250 Iroquois, Detroit
Killins, Mrs. Chas.....7712 E. Jefferson Ave., Detroit
King, Mrs. Edward D.....2325 W. Grand Blvd., Detroit
King, Mrs. Melbourne J.....16021 Warwick, Detroit
Knaggs, Mrs. Charles W.....1209 Yorkshire, Grosse Pointe
Knights, Mrs. Edwin M., Jr.....373 Rivard Blvd., Grosse Pointe
Knighton, Mrs. Robert S.....27486 Lathrup St., Birmingham
Koebel, Mrs. R. H.....640 Bedford, Grosse Pointe
Kokowicz, Mrs. R. J.....1151 Buckingham, Grosse Pointe
Kossayda, Mrs. Adam W.....2231 Wilson, Dearborn
Krabbenhoft, Mrs. K. L.....10004 Vernon, Huntington Woods
Krebs, Mrs. William T.....269 Kenwood Court, Grosse Pointe
Kretzschmar, Mrs. J. C.....3060 Seminole, Detroit
Krynicki, Mrs. F. X.....17127 Muirland, Detroit
Kujawski, Mrs. Walter..20897 Littlestone, Harper Woods
Kulaski, Mrs. Chester H.....7500 E. Robinwood Ave., Detroit
Kullman, Mrs. H. J.....Veterans Administration Hosp., Dearborn
LaHood, Mrs. M. J.....15331 Farrer, Detroit
LaMarche, Mrs. Norman O.....4139 Wakefield Rd., St. Johns Woods, Berkley
Lamberson, Mrs. F.....31435 Bingham Rd., Detroit
Lammy, Mrs. James V.....3797 Wakefield, Berkley
Lampman, Mrs. H. H.....42 Puritan Ave., Highland Park
Lang, Mrs. Ernest F.....280 Cloverly Rd., Grosse Pointe
Lange, Mrs. Anthony H.....4502 Grayton, Detroit
Laning, Mrs. George M.....2025 W. Six Mile Rd., Highland Park
Leader, Mrs. Luther R...Cranbrook Rd., Bloomfield Hills
Leibinger, Mrs. Henry R.....511 Barrington Rd., Grosse Pointe
Lemon, Mrs. Bruce K.....8259 Meyers Rd., Detroit

Lepley, Mrs. Fred O.....1125 Three Mile Dr., Grosse Pointe
Leszynski, Mrs. J. S.....8120 E. Jefferson Ave., Apt. 2N, Detroit
Levagood, Mrs. F.....14056 Artesian, Detroit
Lichter, Mrs. Max L.....19320 Berkeley, Detroit
Liddicoat, Mrs. A. G.....18300 Bretton Dr., Detroit
Lightbody, Mrs. J. J.....195 Piper Blvd., Detroit
Lignell, Mrs. Rudolph W.....18109 San Juan, Detroit
Lilly, Mrs. Chas. J.....16649 Princeton, Detroit
Livingood, Mrs. Clarence S.....2950 Iroquois, Detroit
Lockwood, Mrs. Bruce.....16911 Baylis Ave., Detroit
Lofstrom, Mrs. Jas. E.....265 Williams, Grosse Pointe Farms
Longo, Mrs. Salvatore.....918 Barrington Rd., Grosse Pointe
Loranger, Mrs. Clifford B.....888 Lakeshore Rd., Grosse Pointe
Loucks, Mrs. R. E.....29915 13 Mile Rd., Farmington
Lowe, Mrs. Adolf W.....17117 Parkside, Detroit
Luce, Mrs. Henry A.....3421 Seminole, Detroit
Lutz, Mrs. Earl F.....6178 Lantern Lane, Foxcraft, Birmingham
Lynn, Mrs. Harvey D.....18285 Birchcrest Dr., Detroit
Lytle, Mrs. Robert P.....15767 Vaughan, Detroit

MacFarlane, Mrs. Howard W.....3476 Seminole, Detroit
MacGregor, Mrs. W. W.....6320 W. Surrey, Foxcroft, Birmingham
MacKenzie, Mrs. John W.....686 Parker, Detroit
Mackersie, Mrs. William.....18205 Roselawn, Detroit
MacQueen, Mrs. Malcolm D.....2165 Burns Ave., Detroit
Maczewski, Mrs. John.....1357 Sunningdale, Grosse Pointe Woods
Mainwaring, Mrs. R. L.....1910 Russell, Dearborn
Malone, Mrs. John M.....20446 Freeland, Detroit
Maloney, Mrs. John A.....22635 W. 10½ Mile Rd., Rt. #3, Box 11, Birmingham
Mancuso, Mrs. Vincent S.....962 E. Grand Blvd., Detroit
Marecki, Mrs. Vincent.....9869 Chatham, Allen Park
Marsh, Mrs. A. R.....15696 Woodland Ave., Dearborn
Martin, Mrs. Lyndle R.....628 Middlesex, Grosse Pointe
Martin, Mrs. Peter A.....17185 Muirland Ave., Detroit
Martmer, Mrs. Edgar E.....693 Washington Rd., Grosse Pointe
Mattson, Mrs. T. M.....16 Ridge Rd., Pleasant Ridge
May, Mrs. Frederick T.....16637 Parkside, Detroit
McAlonan, Mrs. William T.....630 Merrick Ave., Detroit
McCadie, Mrs. J. H.....14241 Artesian, Detroit
McClellan, Mrs. Gustave L.....2046 W. Boston Blvd., Detroit
McClellan, Mrs. Robert J.....20651 Orangelawn, Detroit
McColl, Mrs. Clark.....19701 Chesterfield, Detroit
McCormick, Mrs. Colin C.....24352 Rockford Dr., Dearborn
McCormick, Mrs. Frank T.....859 Longfellow, Detroit
McDonald, Mrs. A. L.....1247 Berkshire, Grosse Pointe
McDonald, Mrs. Allan.....15015 Ward Ave., Detroit
McDonald, Mrs. William G.....9347 Becker, Allen Park
McDowell, Mrs. Douglas B.....Wayne Co. General Hosp., Eloise
McEvitt, Mrs. Wm. G.....1140 W. Boston Blvd., Detroit
McGraw, Mrs. Arthur B.....70 Kenwood Rd., Grosse Pointe
McIntosh, Mrs. Robert D.....6529 Burnly, Garden City
McIntyre, Mrs. Wm.....1233 Audubon Rd., Grosse Pointe
McKeever, Mrs. George E.....1767 Culver, Dearborn
McKnight, Mrs. Robert E.....19818 Lesure, Detroit
McLean, Mrs. Don....26760 Bloomfield Dr., Birmingham
McNichol, Mrs. L. J.....15033 Littlefield, Detroit
McQuire, Mrs. John F.....22201 Cherry Hill, Dearborn
McRae, Mrs. Donald H.....259 W. Grand Blvd, Detroit
Meek, Mrs. Stuart F.....13020 Kilbourne, Detroit
Menagh, Mrs. Frank R.....4010 Columbus, Detroit
Merrill, Mrs. William O.....W. Long Lake Rd., Bloomfield Hills
Metes, Mrs. John S.....1261 Fairholme Rd., Grosse Pointe
Meyer, Mrs. Frank....23026 Gary Lane, St. Clair Shores
Michael, Mrs. Michael J.....938 S. Renaud Rd., Grosse Pointe
Mitchell, Mrs. C. Leslie..34 Hendrie Lane, Grosse Pointe
Moehlig, Mrs. Robert C.....17544 Muirland, Detroit
Molnar, Mrs. Stephen K.....434 S. Highland, Dearborn
Molner, Mrs. J. G.....14890 Glastonbury Rd., Detroit
Monson, Mrs. Robert C...1070 N. Renaud, Grosse Pointe
Monto, Mrs. Raymond W.....27879 Lathrup, Birmingham
Mopper, Mrs. Coleman.....18716 Littlefield, Detroit
Morgan, Mrs. Donald.....425 Manor, Grosse Pointe
Morley, Mrs. Harold V.....200 Hampshire Ct., Dearborn
Moroun, Mrs. Sheffick John.....203 Lakeland, Grosse Pointe
Mossman, Mrs. John.....18914 Warrington, Detroit
Munson, Mrs. Henry.....466 Rivard, Grosse Pointe
Murphy, Mrs. John M.....60 Lewiston Rd., Grosse Pointe
Murphy, Mrs. Robert T.....19 Oakland Park, Pleasant Ridge
Murray, Mrs. William A.....11841 Ohio, Detroit
Myers, Mrs. Dan W.....1150 Bedford Rd., Grosse Pointe

Nahigian, Mary D.....17371 Annchester, Detroit
Nehra, Mrs. John M.....662 S. Renaud Rd., Grosse Pointe
Nelson, Mrs. Darwin M.....63 Ridge Rd., Grosse Pointe
Nickel, Mrs. Warren.....3154 Lincoln, Dearborn
Nordin, Mrs. Warren A.....2532 Lothrop, Detroit
Norton, Mrs. A. B.....18615 Muirland Ave., Detroit
Noshay, Mrs. William C.....25505 Wareham Dr., Huntington Woods
Novy, Mrs. Robert L.....2910 Iroquois, Detroit
Oetting, Mrs. Edward.....2923 Iroquois, Detroit
Ohmart, Mrs. Galen B.....2150 Iroquois, Detroit
Olmsted, Mrs. George S.....3535 Burning Bush, Bloomfield Hills
Olson, Mrs. James A.....19 Norwich Rd., Pleasant Ridge
Oman, Mrs. Cyrus F.....12608 Wyoming, Detroit
O'Rourke, Mrs. Paul V.....17725 Manderson, Detroit
O'Sullivan, Mrs. G. S.....18129 Sunnybrook, Birmingham
Otlewski, Mrs. Eugene A.....4367 Grayton, Detroit
Owen, Mrs. Clarence I.....1544 Vinewood, Detroit
Owen, Mrs. William H.....6122 Suwannee Rd., Jacksonville, Fla.
Parcells, Mrs. Frank H.....1014 Buckingham, Grosse Pointe
Parr, Mrs. Robert W.....18049 San Juan Dr., Detroit
Parsons, Mrs. John P.....808 Grand Marais, Grosse Pointe
Pasternacki, Mrs. N. T.....7730 E. Jefferson, Detroit
Payne, Mrs. Walter A.....357 Hillcrest, Grosse Pointe
Pedersen, Mrs. H. E.....12 Norwich, Pleasant Ridge
Peggs, Mrs. George F.....8303 Freda, Detroit
Pendy, Mrs. George V.....20170 Renfrew, Detroit
Pendy, Mrs. John M.....896 Lochmoor Blvd., Grosse Pointe
Perkin, Mrs. Frank S.....1049 Yorkshire Rd., Grosse Pointe
Peterman, Mrs. Earl A...19515 Cumberland Way, Detroit
Peterson, Mrs. Robert A.....17581 Prest, Detroit
Petty, Mrs. Thomas A.....1204 Yorkshire Rd., Grosse Pointe
Peven, Mrs. Philip.....19565 Roslyn, Detroit
Picard, Mrs. Joseph D.....1760 Culver, Dearborn
Pichette, Mrs. J. Walton.....627 Morley Ct., Dearborn
Pickard, Mrs. O. W.....20208 Lichfield, Detroit
Pietra, Mrs. Alex W.....9405 E. Outer Dr., Detroit
Pingel, Mrs. James.....10637 W. 10 Mile, Oak Park
Poirier, Mrs. R. A.....425 Bryn Mawr, Birmingham
Polentz, Mrs. Charles P.....13450 Irvine, Oak Park
Porretta, Mrs. F. S.....8156 Normile, Detroit
Porter, Mrs. Frederick G.....19756 Lesure, Detroit
Posch, Mrs. Joseph L.....853 Brys Dr., Grosse Pointe Woods
Potter, Mrs. L. S.....287 Merriweather, Grosse Pointe Farms
Pratt, Mrs. Jean P.....18910 Fairway Dr., Detroit
Priborsky, Mrs. Benjamin H.....3005 Iroquois, Detroit
Price, Mrs. Hazen.....18605 Birchcrest, Detroit
Priest, Mrs. Robert J.....9312 Faust, Detroit

Procailo, Mrs. Alexander B.....4125 Seymour Ave., Dearborn
Purcell, Mrs. Frank H.....869 Edgemont Park, Grosse Pointe
Quigley, Mrs. William G.....16540 Warwick, Detroit
Quinn, Mrs. Edward L.....1141 Golfview, Birmingham

Ramsey, Mrs. Robert H.....310 River Lane, Dearborn
Rastello, Mrs. Peter.....4333 Sturtevant, Detroit
Ratigan, Mrs. Carl S.....16121 Longmeadow, Dearborn
Rebuck, Mrs. John W.....16955 Beverly Rd., Birmingham
Redding, Mrs. Lowell G.....1104 Claremont, Dearborn
Redfern, Mrs. E. W.....17392 Kirkshire, Birmingham
Reed, Mrs. J. O., Jr.....434 St. Clair, Grosse Pointe
Reed, Mrs. Walter H.....8141 Dexter Blvd., Detroit
Reid, Mrs. Wesley G.....123 Moss, Highland Park
Reive, Mrs. David L.....16002 Oak Dr., Detroit
Rennell, Mrs. Leo P.....18222 Fairfield, Detroit
Reveno, Mrs. Wm. S.....19398 Stratford Rd., Detroit
Reyner, Mrs. Clarence E.....19999 Stratford Rd., Detroit
Reynolds, Mrs. R. P.....17521 Hamilton Dr., Detroit
Rhoades, Mrs. Francis P.....272 Ashland, Detroit
Rice, Mrs. H. R.....20420 Briarcliff, Detroit
Ritter, Mrs. George.....28420 Sunset Dr., Birmingham
Rizzo, Mrs. Albert.....13505 Greiner, Detroit
Rizzo, Mrs. Paul.....14874 Seymour, Detroit
Robb, Mrs. Milton.....315 Lakeland, Grosse Pointe
Robinson, Mrs. Frederic L.....100 S. Waverly, Dearborn
Roman, Mrs. S. J.....25531 Avondale, Inkster
Ronayne, Mrs. J. J.....1404 S. Rutland, Detroit
Ross, Mrs. Donald G.....617 Neff, Grosse Pointe
Rotarius, Mrs. Edward M.....1030 S. Brys Dr., Grosse Pointe
Rowda, Mrs. Michael S.....7 Cambridge Rd., Pleasant Ridge
Rowe, Mrs. Joseph.....14138 Kentfield, Detroit
Ruedemann, Mrs. Albert D.....1018 Three Mile Dr., Grosse Pointe
Ruedemann, Mrs. A. D., Jr.....242 Lewiston, Grosse Pointe
Runge, Mrs. E. F.....25549 Rouge River Dr., Detroit
Rupp, Mrs. Jacob R.....5538 Cass Ave., Detroit

Sadler, Mrs. H. Harrison.....594 Rivard, Grosse Pointe
Sadzikowski, Mrs. J. T.....1320 N. Denwood, Dearborn
Sage, Mrs. Bernard S.....317 N. Reginald, Dearborn
Sage, Mrs. Thomas.....379 St. Clair, Grosse Pointe
Salchow, Mrs. Paul T.....8285 Hartwell, Detroit
Salomon, Mrs. James.....3975 Cornell St., Dearborn
Sander, Mrs. Frank V.....7255 Merrybrook Dr., Birmingham
Sapala, Mrs. Andrew.....13021 Mackenzie Ave., Detroit
Sawyer, Mrs. Harold V.....8900 E. Jefferson Ave., Apt. 718, Detroit
Scarney, Mrs. Herman D.....5400 Pontiac Trail Rt. 5, Pontiac
Schillinger, Mrs. Harold K.....4838 Neckel, Dearborn
Schimek, Mrs. Robert A.....13720 Elgin, Oak Park
Schlafer, Mrs. Nathan H.....18420 Wildemere, Detroit
Schmaltz, Mrs. John D.....17656 Grandville, Detroit
Schmidt, Mrs. Werner F.....411 Roland Ct., Grosse Pointe
Schneck, Mrs. Robert J.....285 Voltar, Grosse Pointe
Schuknecht, Mrs. Harold F...500 Neff Rd., Grosse Pointe
Schulte, Mrs. Carl H.....20171 Renfrew, Detroit
Schultz, Mrs. Clarence.....5801 Argyle, Dearborn
Schweigert, Mrs. C. F.....12185 E. Outer Dr., Detroit
Seeley, Mrs. J. B.....7870 Oakman Blvd., Dearborn
Segar, Mrs. L. F.....19000 Birchcrest, Detroit
Self, Mrs. William G.....1067 Berkshire, Grosse Pointe
Sellers, Mrs. Chas. W.....2051 Chicago Blvd., Detroit
Sellers, Mrs. Graham.....3371 Sherbourne Rd., Detroit
Sewell, Mrs. George.....31801 Arlington, Beverly Hills
Sewell, Mrs. George R.....352 Elmhurst Ave., Highland Park
Sharp, Mrs. Elwood A.....635 Neff Rd., Grosse Pointe
Sharrer, Mrs. Chas. H.....1133 Grayton Rd., Grosse Pointe
Shekerjian, Mrs. Armen.....20194 Wakefield, Detroit
Sherman, Mrs. William L.....201 E. Kirby Ave., Detroit
Sherrin, Mrs. Edgar.....32 Oakland Park Blvd., Pleasant Ridge
Shields, Mrs. William.....510 W. Hildale, Detroit
Shifrin, Mrs. Peter G.....2005 Oakman Blvd., Detroit
Shreve, Mrs. Alfred J.....7 Amherst Lane, Dearborn
Shumaker, Mrs. E. J.....17606 Wildemere, Detroit
Sieber, Mrs. Edward H.....5 Byfield Lane, Dearborn
Siefert, Mrs. Wm. A.....15920 Glastonbury Rd., Detroit
Sigler, Mrs. John W.....1356 Greenlawn, Birmingham
Sippola, Mrs. Geo. W.....13603 LaSalle Blvd., Detroit
Simpson, Mrs. Gordon E.....602 Cadieux Rd., Grosse Pointe
Sinclair, Mrs. James W.....21806 Moross Rd., Grosse Pointe
Singer, Mrs. Floyd W.....24441 Emerson, Dearborn
Slaugenhaupt, Mrs. J. G.....16887 Lawton, Detroit
Slevin, Mrs. John G.....1132 Whittier Rd., Grosse Pointe Park
Sly, Mrs. Robert F.....22213 Tenny St., Dearborn
Small, Mrs. John T.....17140 James Couzens, Detroit
Smith, Mrs. F. Janney....269 Wimbleton Dr., Birmingham
Smolenski, Mrs. John.....13600 Woodmont, Detroit
Somers, Mrs. Donald C.....4205 Valley Forge, Rt. 1, Birmingham
Sonda, Mrs. L. Paul.....8625 Marygrove, Detroit
Spademan, Mrs. L. C.....484 Warren Court, Birmingham
Spalding, Mrs. Edward.....214 Cloverly, Grosse Pointe Farms
Sphire, Mrs. Raymond.....19935 Doyle Pl. East, Grosse Pointe
Stapleton, Mrs. Wm. J.....201 E. Kirby, Apt. 404, Detroit
Staryk, Mrs. E.....1010 N. Oxford, Grosse Pointe
Staub, Mrs. Howard.....9210 Jerome, Detroit
Staudt, Mrs. Louis.....3341 Coolidge, Royal Oak
Stebbins, Mrs. C. E.....14176 Glastonbury, Detroit
Stefani, Mrs. E. L.....18600 Birchcrest Dr., Detroit
Steinbach, Mrs. A. L.....19335 Pinehurst, Detroit
Steinbach, Mrs. Henry B.....411 Lakeland, Grosse Pointe
Stellhorn, Mrs. C. E.....16589 Warwich Ave., Detroit
Sterling, Mrs. R. R.....52 Oxford Rd., Pleasant Ridge
Stevens, Mrs. C. H.....15422 Monor, Detroit
Stewart, Mrs. Thomas....500 Overhill Rd., Birmingham
Stiefel, Mrs. Daniel M.....20094 Canterbury, Detroit
Stirling, Mrs. Alexander M.....1005 Kensington Ave., Grosse Pointe
St. Louis, Mrs. R. J.....10909 W. Jefferson Ave., River Rouge
Stockwell, Mrs. Benjamin W.....192 Lothrop Rd., Grosse Pointe Farms
Stockwell, Mrs. Glen W.....10210 Second Blvd., Apt. D-2, Detroit
Stokfisz, Mrs. Thaddeus....7025 Oakman Blvd., Dearborn
Straith, Mrs. Claire L.....19490 Parkside Ave., Detroit
Straith, Mrs. Richard.....38 Oxford Rd., Pleasant Ridge
Strand, Mrs. Martin E.....451 Golfcrest, Dearborn
Sugar, Mrs. David I.....13120 Broadstreet, Detroit
Sutherland, Mrs. J. M.....716 Pallister, Detroit
Suwinski, Mrs. Raymond H.....312 Lexington Blvd., Royal Oak
Swanson, Mrs. Carl M.....523 Lakepointe, Grosse Pointe
Swanson, Mrs. Robert.....1601 Beaupre Rd., Grosse Pointe Farms
Swartz, Mrs. Fred, Jr.....1137 Balfour Rd., Grosse Pointe
Swift, Mrs. K. L.....38285 W. 12 Mile Rd., Farmington

Tenerowicz, Mrs. R. G.....1629 Lincolnshire Rd., Detroit
Thompson, Mrs. Hugh..2559 Bradway Blvd., Birmingham
Thumann, Mrs. Robert C.....666 Washington Rd., Grosse Pointe
Tobin, Mrs. John S.....23056 Hayden Rd., Farmington
Townsend, Mrs. Frank M.....15231 Windmill Pointe Dr., Grosse Pointe
Tremain, Mrs. Harold.....19700 Steel Ave., Detroit
Truba, Mrs. Paul K.....8323 Ohio Ave., Detroit
Truszkowski, Mrs. E. G.....9213 E. Outer Dr., Detroit
Turcotte, Mrs. Vincent J.....545 Lakeland, Grosse Pointe
Turnbull, Mrs. Jack V.....321 S. York, Dearborn

Turner, Mrs. John.....9078 Minock, Detroit
Tuynman, Mrs. Peter E.....18781 Dolores, Birmingham
Usndek, Mrs. Harold....19700 Sunnyside, St. Clair Shores
Van Raaphorst, Mrs. L. F.....331 River Lane, Dearborn
Veldhuis, Mrs. Andrew H.....17140 Beechwood, Birmingham
Vonder Heide, Mrs. E. C.....17190 Strathmoor, Detroit
Vorwald, Mrs. Arthur.....210 McKinley, Grosse Pointe
Vossler, Mrs. Albert G.....222 Moran Rd., Grosse Pointe Farms
Wainstock, Mrs. Michael A.....18925 Wildemere Ave., Detroit
Walker, Mrs. Frank, II.....10421 Cadieux Rd., Detroit
Walker, Mrs. Roger V.....1415 Parker Ave., Apt. 1066, Detroit
Walker, Mrs. Rodger V., Jr.....4324 Biddle, Wayne
Walkowiak, Mrs. Robert.....13544 Monica, Detroit
Walser, Mrs. H. C.....270 Suffield Rd., Birmingham
Walter, Mrs. Floyd J.....15464 Ferguson, Detroit
Wangner, Mrs. Wm. F.....539 Mt. Vernon Blvd., Royal Oak
Ward, Mrs. Clyde H.....19100 Glenwood, Birmingham
Warren, Mrs. Wadsworth.....2942 Burns, Detroit
Watson, Mrs. Douglas J.....20425 Woodworth Way, Birmingham
Watson, Mrs. Edwin.....Pembroke Dr., Bloomfield Hills
Watts, Mrs. Joseph.....17146 Muirland, Detroit
Weaver, Mrs. Clarence E.....18962 Warrington Dr., Detroit
Weaver, Mrs. Delmar F.....1100 Bishop Rd., Grosse Pointe
Weber, Mrs. Karl W.....674 N. Renaud, Grosse Pointe
Webster, Mrs. John.....15439 Windmill Point, Grosse Pointe
Weed, Mrs. Milton R.....1997 E. Grand Blvd., Detroit
Weidner, Mrs. John.....24501 Emerson, Dearborn
Weiser, Mrs. Frank A.....235 Charlevois, Grosse Pointe
Wendel, Mrs. J. S.....17310 Wildemere, Detroit
Weston, Mrs. Earl E.....5655 Forman Dr., Wing Lake, Birmingham
Weston, Mrs. Horace L.....16196 Sunderland, Detroit
Weyher, Mrs. R.....5383 Oakman Blvd., Detroit
Wheeler, Mrs. Stewart C.....16703 Warwick Rd., Detroit
Whelan, Mrs. Joseph....1360 Oxford Rd., Grosse Pointe
White, Mrs. Milo R.....1187 Longfellow, Detroit
Whitehouse, Mrs. Fred W.....19639 Cardoni, Detroit
Whiteley, Mrs. Robert K.....216 Lakeland, Grosse Pointe
Wiant, Mrs. John L.....1205 Chesterfield, Birmingham
Wiechowski, Mrs. Henry E.....8054 Rolyat, Detroit
Wietersen, Mrs. Fred K.....270 Manor Rd., Rt. 2, Birmingham
Wight, Mrs. Frederick B.....1415 Parker, Detroit
Wikiera, Mrs. Edw. S.....17400 W. Outer Dr., Dearborn
Williams, Mrs. C. J.....1342 Grayton Rd., Grosse Pointe
Wilson, Mrs. Gerald A.....4800 Leslie Ave., Detroit
Wise, Mrs. Robert K.....18972 Muirland, Detroit
Wissman, Mrs. H. C.....6815 Oakman Blvd., Dearborn
Witter, Mrs. Joseph A.....17516 Fairfield, Detroit
Witwer, Mrs. E. R...17452 Third Ave., Apt. 201, Detroit
Wolfe, Mrs. Max O.....8905 E. Jefferson, Detroit
Wolter, Mrs. James G.....4494 Chamberlain, Birmingham
Wood, Mrs. Douglas..30550 Marimoor Dr., Birmingham
Wood, Mrs. Kenneth A.....4833 Mayflower Ct., Bloomfield Hills
Woolfenden, Mrs. Joseph.....22436 Edgewood Dr., St. Clair Shores
Wunsch, Mrs. Richard....497 Rivard Blvd., Grosse Pointe
Yott, Mrs. Wm. J.....854 Lake Shore Dr., Grosse Pointe
Young, Mrs. Don A.....Dunston Rd., Bloomfield Hills
Young, Mrs. Lloyd B.....16603 Shaftsbury Rd., Detroit
Zabinski, Mrs. Edward..1173 Harvard Rd., Grosse Pointe
Zawacki, Mrs. Sigmund.....12950 S. Morrow Circle, Dearborn
Zbudowski, Mrs. Myron.....889 Bloomcrest, Birmingham
Zukowski, Mrs. Henry J...72 N. Deeplands, Grosse Pointe

WAYNE-SOUTHERN COUNTY

Allen, Mrs. John V.....15083 Regina, Allen Park
Alban, Mrs. E. J.....15287 Philomene, Allen Park
Beck, Mrs. Stanley.....16649 Churchill, Wyandotte
Bott, Mrs. E. T.....1804 13th St., Wyandotte
Bower, Mrs. Donald.....1005 King's Highway, Lincoln Park
Boyd, Mrs. John.....2052 Church Place, Trenton
Brown, Mrs. Chas.....1729 Davis, Wyandotte
Brown, Mrs. Robert....22623 W. River Rd., Grosse Ile
Bruer, Mrs. Edgar.....9037 Park Ave., Allen Park
Braden, Mrs. R. G.....7728 Island, Grosse Ile
Butler, Mrs. R.....9415 Morton View, Dearborn
Cameron, Mrs. Arthur H.....155 Vinewood, Wyandotte
Cahalan, Mrs. J.....13381 Catalpa, Wyandotte
Coan, Mrs. Glenn L.....19603 Park Lane, Grosse Ile
Cook, Mrs. Jas. C.....2730 21st St., Wyandotte
Davis, Mrs. E. F.....1493 23rd St., Wyandotte
Deering, Mrs. R. J.....26255 W. River Rd., Grosse Ile
Durocher, Mrs. Raymond E.....4160 Jefferson, Ecorse
Easterly, Mrs. Robert....2514 Eighteenth St., Wyandotte
Engel, Mrs. Earl.....33 Emmons Court, Wyandotte
Erickson, Mrs. Eldon W.....9720 Lakewood Ave., Grosse Ile
Foote, Mrs. Jas. A.....870 Winchester, Lincoln Park
Frothingham, Mrs. G. E.....1657 23rd St., Wyandotte
Ganos, Mrs. Thomas.....9238 Vine, Allen Park
Gilbert, Mrs. Harold R.....13146 Phelps, Wyandotte
Herkimer, Mrs. Daniel R.....1802 Buckingham Ave., Lincoln Park
Hileman, Mrs. Lee.....755 New York Ave., Lincoln Park
Hoffer, Mrs. Thomas.....1556 Walnut, Dearborn
Honor, Mrs. William H.....20446 E. River Rd., Grosse Ile
Hookey, Mrs. John A.....2872 Van Alstyne, Wyandotte
Jones, Mrs. W.....15839 Crescent, Allen Park
Kazdan, Mrs. Morris.....15024 McLain, Allen Park
Knapp, Mrs. B. S.....7536 Colwell, Allen Park
Knox, Mrs. Ross M.....15400 Philomene Ave., Allen Park
Kowaleski, Mrs. John.....1104 Elm St., Wyandotte
Kuhn, Mrs. R.....27857 Elba, Grosse Ile
Kutsche, Mrs. John D.....2616 Lenox Ave., Trenton
Kwasiborski, Mrs. Stanley.....9495 Island, Grosse Ile
LaBerge, Mrs. J. M.....1767 Ash St., Wyandotte
Lebamoff, Mrs. A. J.....7427 Rosedale, Allen Park
Libbrecht, Mrs. R. B.....15330 Wick, Allen Park
Maibauer, Mrs. Frederick P.....1742 Ash St., Wyandotte
Maynard, Mrs. F.....14870 Harrison, Allen Park
McColl, Mrs. C.....2285 21st St., Wyandotte
McGlaughlin, Mrs. N. D.....2062 22nd St., Wyandotte
Morley, Mrs. Arthur.....2453 22nd St., Wyandotte
Mikesell, Mrs. M. J.....8615 Manor, Allen Park
Nagle, Mrs. John W.....26633 W. River Dr., Grosse Isle
Noble, Mrs. Wm.....13160 Oakdale Ave., Wyandotte
Proud, Mrs. Robert H.....29155 Evergreen, Flat Rock
Proud, Mrs. Russel F.....26147 Huron River Dr., Flat Rock
Ray, Mrs. Kenneth.....2254 22nd St., Wyandotte
Ridge, Mrs. Ralph....3227 Van Alstyne Blvd., Wyandotte
Rinkel, Mrs. R. W.....1555 Arlington, Lincoln Park
Roberts, Mrs. A. J.....859 Winchester, Lincoln Park
Rogers, Mrs. J.....2329 20th St., Wyandotte
Schroeder, Mrs. C. F.....26505 E. River Rd., Grosse Ile
Schwocko, Mrs. Niles.....15616 Thomas, Allen Park
Speck, Mrs. Carlos.....14870 Harrison Ave., Allen Park
Stryker, Mrs. Walter....21604 East River Rd., Grosse Ile
Szladek, Mrs. Frank L.....657 Winchester Ave., Lincoln Park
Taurence, Mrs. Wm. H.....2316 20th St., Wyandotte
Tenaglia, Mrs. Thomas.....280 King's Highway, Lincoln Park
Thomson, Mrs. Daniel..20638 East River Rd., Grosse Ile
Van Becelaere, Mrs. Lawrence, Jr.....921 Garfield, Lincoln Park
White, Mrs. Donald....1313 Cleveland Ave., Lincoln Park
Whitelock, Mrs. E. H.....637 King's Hghwy., Wyandotte
Worzniak, Mrs. Joseph.....1639 Davis Ave., Wyandotte

WEXFORD-MISSAUKEE COUNTIES

Cardinal, Mrs. T. H.....419 Stimson, Cadillac
Daugherty, Mrs. Robt.....746 E. Division, Cadillac
Imman, Mrs. John.....Lake City
Lommen, Mrs. Ralph.....Manton
Masseling, Mrs. Henry J.....McBain
Moon, Mrs. William.....407 E. Chapin, Cadillac
Moore, Mrs. Gregory.....734 E. Division, Cadillac
Murphy, Mrs. Michael.....213 Prospect, Cadillac
Paye, Mrs. Phillip.....Lake Mitchell Drive, Cadillac
Peterson, Mrs. William.....Mesick
Posthuma, Mrs. Millard.....423 E. Cass St., Cadillac
Stokes, Mrs. William.....Lake City
Tornberg, Mrs. Gordon.....217½ S. Park, Cadillac

MEMBERS-AT-LARGE

Candler-Davis, Mrs.....Hillsdale
Loupee, Mrs. George E.....310 W. Division St., Dowagiac
Loupee, Mrs. S. L.....108 Orchard St., Dowagiac
Marsh, Mrs. R. G. B.....610 W. Logan St., Tecumseh
Parmenter, Mrs. E. S.....140 Washington E., Alpena
Sawyer, Mrs. W. W.....Bow Beese Lake, Hillsdale
Vrbanac, Mrs. John J.....Hart
Wood, Mrs. M. G.....19 Courtland, Hart
Zwergal, Mrs. E. H.....122 S. Fulton St., Cassopolis

Michigan State Medical Assistants' Society

Directory of Members, 1956

Unorganized Counties

Number of Members, 14

BARRY COUNTY

Baxter, Virginia.....A. B. Gwinn, M.D. & W. G. Logan, M.D. 200 City Bank Bldg., Hastings

Downs, Geraldine.....A. B. Gwinn, M.D. & W. G. Logan, M.D. 200 City Bank Bldg., Hastings

Elmore, Margaret.....A. B. Gwinn, M.D. & W. G. Logan, M.D. 200 City Bank Bldg., Hastings

Kahler, Letha M.....W. R. Birk, M.D. 146 East State St., Hastings

BRANCH COUNTY

Van Dyke, Betty.....D. M. Harris, M.D Hillsdale District Health Dept. 35 S. Sprague St., Coldwater

Vore, Treeva.....D. M. Harris, M.D. Hillsdale District Health Dept. 35 S. Sprague St., Coldwater

CLARE COUNTY

Lucy, Mrs. Martha.....Kuno Hammerberg, M.D. 403 McEwan Road, Clare

HILLSDALE COUNTY

Burnett, Mrs. Ellen.....Ira Woodrow Wiggins, M.D. 214 South St., Jonesville

IONIA COUNTY

Stephens, Mrs. Frances.....J. D. Snider, M.D. & J. H. Buck, M.D. 111 N. Kidd, Ionia

MACOMB COUNTY

Maxwell, Mrs. Frances.....711 Monitor Leader Bldg., Mt. Clemens

Roeder, Mrs. Nancy Jane.....E. J. Dudzinski, M.D. 51034 Washington, New Baltimore

WASHTENAW COUNTY

Clark, Jessie Elizabeth....Frederick B. Williamson, M.D. 47064 McBride Ave., Belleville

Sanders, Elizabeth P.....Phillip Grillo, M.D. 265 Main St., Belleville

WEXFORD COUNTY

Brown, Marion.....Dean Seger, M.D. Box 32, Lake City

Organized Counties

ALLEGAN COUNTY

Number of Members, 22

Ater, Mrs. Virginia.....Harry Schneiter, M.D. 111½ Locust, Allegan

Bensinger, Myrtle.....Harry Schneiter, M.D. 111½ Locust, Allegan

Bronkhorst, Mrs. Maxine.....Edwin Topp, M.D. Plainwell, Michigan

Brown, Virginia.....Harry Schneiter, M.D. 111½ Locust, Allegan

Endsley, Thelma.....James Clark, M.D., Fenville

Gremillion, Mrs. Elsie....Allegan Health Center, Allegan

Harris, Beryl.....James Clark, M.D., Fenville

Hitchock, Mrs. Helen.....A. P. Brachman, M.D. 222 Trowbridge, Allegan

Kriegbaum, Doris.....O. Stuck, M.D., Otsego

Lee, Mrs. Jeanette.....Harry Schneiter, M.D. 111½ Locust, Allegan

McIntire, Mrs. Maxine.....R. A. McFadden, M.D. Bloomingdale

Marciniak, Mrs. Betty Jane.....Edwin Topp, M.D. Plainwell

Myers, Mrs. Eloise.....Allegan Health Center, Allegan

Plunkett, Ann.....James Clark, M.D., Fenville

Pullen, Mrs. Louise.....A. P. Brachman, M.D. 222 Trowbridge, Allegan

Rantz, Mrs. Mary Jane..Plainwell Sanitarium, Plainwell

Reimink, Mrs. Betty.....A. P. Brachman, M.D. 222 Trowbridge, Allegan

Shafer, Mrs. Beverly.....Allegan Health Center, Allegan

Spreitzer, Mrs. Cecilia.....James E. Mahan, M.D. 402 Trowbridge, Allegan

Wilkinson, Mrs. Audrey..Allegan Health Center, Allegan

Wilson, Phyllis.....Plainwell Sanitarium, Plainwell

Wynne, Florence.....Allegan Health Center, Allegan

BAY COUNTY

Number of Members, 41

Bennett, Maxine.....P. L. De Waele, M.D.
1106 N. Johnson, Bay City
Bergman, Esther.....H. T. Knobloch, M.D.
1102 Columbus, Bay City
Bowsher, Patricia.....M. J. Dardas, M.D.
1413 Center, Bay City
Bublitz, Arlene.....H. C. Shafer, M.D.
101 W. John, Bay City
Cowan, Doris.....G. M. Brown, M.D.
207 N. Walnut, Bay City
DeLorge, Helen.....S. M. Pearson, M.D.
101 W. John, Bay City
Dufresne, Shirley.....L.F. Foster, M.D.
919 Washington, Bay City
Elbinger, Marion.....J. W. Wilcox, M.D.
1115-5th, Bay City
Feibke, Helen.....G. M. Brown, M.D.
207 N. Walnut, Bay City
Fitch, Grace.....H. H. Heuser, M.D.
207 Davidson Bldg., Bay City
Harris, Delphine.....F. J. Chapin, M.D.
101 W. John, Bay City
Hash, Alice.....A. D. Allen, M.D.
101 W. John, Bay City
Hogle, Martha.....W. R. McDonald, M.D. &
W. L. Howland, M.D., Pinconning
Hohmann, Ann.....E. J. Kulinski, M.D.
207 N. Walnut, Bay City
Karrick, Lee.....O. J. Johnson, M.D.
207 N. Walnut, Bay City
Kaunitz, Altha.....C. W. Reuther, M.D.
101 W. John, Bay City
Kehrl, Evelyn.....Jones Clinic, 5th at Jackson, Bay City
Lance, Alva.....J. N. Asline, M.D.
207 N. Walnut, Bay City
Lentz, Mary.....F. J. Chapin, M.D.
101 W. John, Bay City
McLellan, Betty.....O. J. Johnson, M.D.
207 N. Walnut, Bay City
Marquess, Caroline.....Allen Medical Group
101 W. John, Bay City
Mitchell, Marcia.....Z. E. Taher, M.D.
201 Davis Hill Arcade, Bay City
Molyneaux, Beatrice.....C. W. Reuther, M.D.
101 W. John, Bay City
Nighswander, Margaret.....L. F. Foster, M.D.
919 Washington, Bay City
Quigley, Blanche.....W. R. McDonald, M.D. &
W. L. Howland, M.D., Pinconning
Roeder, Lillian.....H. K. Cook, M.D.
101 W. John, Bay City
Rouche, Gretchen.....W. S. Stinson, M.D.
101 W. John, Bay City
Satkowiak, Albina..Jones Clinic, 5th at Jackson, Bay City
Schneider, Gloria.....J. N. Asline, M.D.
207 N. Walnut, Bay City
Sheldon, Florence.....D. J. Mosiet, M.D.
101 W. John, Bay City
Shupe, Donna.....Jones Clinic, 5th at Jackson, Bay City
Sowers, Mary.....H. C. Shafer, M.D.
101 W. John, Bay City
Stevens, Connie.....M. J. Dardas, M.D.
1413 Center, Bay City
Swanson, Virginia.....D. J. Mosier, M.D.
101 W. John, Bay City
Toska, Bessie.....Neal Moore, M.D.
704 N. Jackson, Bay City
Van Mullekmon, Arlene.....R. P. Gunn, M.D.
200 Lafayette, Bay City
Verity, Gertrude.....W. R. McDonald, M.D. &
W. L. Howland, M.D., Pinconning
Walthers, Elaine.....P. L. Dewaele, M.D.
1106 N. Johnson, Bay City
Wells, Catherine.....Allen Medical Group
101 W. John, Bay City
Wheeler, Clara.....H. T. Knobloch, M.D.
1102 Columbus, Bay City
Zaremba, Madeline.....A. J. Zaremba, M.D.
108 S. Madison, Bay City

BERRIEN COUNTY

Number of Members, 38

Anderson, Margaret.....Memorial Hospital Laboratory
St. Joseph
Barr, Marian.....Memorial Hospital Office, St. Joseph
Berry, Nadean.....J. G. Ruth, M.D.
925 Pipestone, Benton Harbor
Bodtke, Carmen.....K. H. Cowdery, M.D. &
H. I. Kelsall, M.D., 1600 Niles, St. Joseph
Case, Audrey.....John T. Manning, M.D.
922 Main St., St. Joseph
Corders, Arlene.....Memorial Hospital Insurance Office
St. Joseph
Donnellan, Kathleen.....Wm. H. Johnston, M.D.
505 Pleasant, St. Joseph
Dooling, Kathleen.....Franklyn G. Rice, M.D.
324 N. 4th St., Niles
Frobel, Ruth.....M. J. Feeley, M.D. &
J. W. Skinner, M.D., 612 Elm St., St. Joseph
Gogolin, Rose.....H. J. Cawthorne, M.D.
239 Pipestone, Benton Harbor
Haak, Marilyn.....P. G. Hanna, M.D.
10 Century Bldg., St. Joseph
Hansley, Enid M.....Memorial Hospital Admitting Office
St. Joseph
Herman, Alice.....Memorial Hospital Record Room
St. Joseph
Hildebrand, Ruth.....J. G. Ruth, M.D.
925 Pipestone, Benton Harbor
Houser, Joyce M.....Stanley Mesirow, M.D.
611 Fidelity Bldg., Benton Harbor
Howorth, Violet.....Marvin H. Strick, M.D.
309 Fidelity Bldg., Benton Harbor
Ingleright, Barbara.....Wm. H. Johnston, M.D.
505 Pleasant, St. Joseph
Kibler, Pat.....Thomas P. Hayes, M.D.
922 Main St., St. Joseph
Kickels, Evelyn.....R. E. Lininger, M.D. &
W. H. Benner, M.D., Memorial Hospital, St. Joseph
Kile, Marceline.....John T. Manning, M.D.
922 Main St., St. Joseph
Leonard, Mary.....Charles B. Porter, M.D.
170 Wall St., Benton Harbor
Ludwig, Leona.....Thomas P. Hayes, M.D.
922 Main St., St. Joseph
McFarland, Tresa.....Alvin Swingle, M.D.
84 W. Main St., Benton Harbor
McKay, Margaret.....Donald W. Thorup, M.D.
603 Fidelity Bldg., Benton Harbor
McKean, Elva.....Jack Bronfenbrenner, M.D.
315 Fidelity Bldg., Benton Harbor
Ogden, Lillian.....Barbara Green, M.D. &
Robert Green, M.D., 2600 Morton Ave., St. Joseph
Postelli, Lucille D.....R. E. Lininger, M.D. &
W. H. Benner, M.D., Fidelity Bldg., Benton Harbor
Raschke, Mary Ann.....R. E. Lininger, M.D. &
W. H. Benner, M.D., Mercy Hospital, Benton Harbor
Ratter, Patricia.....Alvin J. Swingle, M.D.
84 W. Main St., Benton Harbor
Richards, Mildred.....C. T. Loftus, M.D., Administrator
Mercy Hospital, Benton Harbor
Rodgers, Mildred.....Thomas P. Hayes, M.D.
922 Main St., St. Joseph

Siebert, La Rue.....Frank King, Jr., M.D.
610 Fidelity Bldg., Benton Harbor
Taylor, Clara.....Wm. Butler, M.D. &
Richard Crowell, M.D.
12 Peoples Bank Bldg., St. Joseph
Treadway, Nora.....Barbara Green, M.D. &
Robert Green, M.D., 2600 Morton Ave., St. Joseph
Vogelsang, Mariann.....N. J. Hershey, M.D.,
R. E. Holt, M.D., R. L. Landgraf, M.D. &
J. W. Strayer, M.D., Niles
Weik, Caroline.....K. H. Cowdery, M.D. &
H. I. Kelsall, M.D., 1600 Niles, St. Joseph
Willie, Caroline.....Dean K. Ray, M.D.
617 Elm St., St. Joseph
Yeomans, Sally.....R. C. Conybeare, M.D.
416 Fidelity Bldg., Benton Harbor

CALHOUN COUNTY

Number of Members, 62

Aldridge, Dorothy B.....P. C. Kingsley, M.D. &
John Robbert, M.D., 191 College St., Battle Creek
Alspaugh, Kathleen.....R. S. Simpson, M.D.
302 Clover Lane, Battle Creek
Bacon, Velma.....P. J. Diamante, M.D.
R.F.D. 2, Battle Creek
Ball, Mrs. Catherine.....S. A. Yanitelli, M.D.
108 S. 24th St., Battle Creek
Beck, Vonda.....Jos. Levy, M.D.
105 N. Union St., Battle Creek
Bothwell, Mrs. Jane.....Harold R. Bodine, M.D.
716 Mich. National Bank Bldg., Battle Creek
Brooker, Helen.....C. G. Wencke, M.D.
136 North Ave., Battle Creek
Brydges, Jane.....Geo. Zindler, M.D.
54 Wren St., Battle Creek
Capman, Mrs. Dorothy.....J. E. Coakes, M.D.
112 W. Mansion, Marshall
Church, Catherine.....J. E. Forseyth, M.D.
612 N. Clinton St., Albion
Chute, Kathleen.....R. L. Mustard, M.D.,
R. A. Stiefel, M.D., J. W. Hubly, M.D. &
E. M. Chandler, M.D.
1407 Security Bank Bldg., Battle Creek
Coakes, Mrs. Rose Mary.....J. E. Coakes, M.D.
112 W. Mansion, Marshall
Culver, Harriett.....E. L. Hansen, M.D.
33 Highland Ave., Battle Creek
Daglow, Vivian J.....R. J. Campbell, M.D.
140 N.E. Capitol, Battle Creek
Dart, Jean.....G. W. Slagle, M.D. &
R. W. Brown, M.D., 192 N. 24th St., Battle Creek
Davis, Marie.....Harold Dailey, M.D.
707 N. Ionia St., Albion
Diggs, Edna.....F. L. Lam, M.D.
47 W. Northside Drive, Battle Creek
Doane, Kay.....F. L. Lam, M.D.
310 Meadow Drive, Battle Creek
Foust, Pearl.....P. J. Diamante, M.D.
150 Eldredge St., Battle Creek
Fetzer, Ruth.....A. A. Humphrey, M.D.
515 Woods Drive, Battle Creek
Gibson, Emma C.....S. A. Yanitelli, M.D.
1331 W. Michigan, Battle Creek
Golobensky, Mrs. Nan.....G. J. Durnam, M.D.
1212 Jackson St., Albion
Goodell, Frances.....El. Hansen, M.D.
216 North Ave., Battle Creek
Greene, Mrs. Alta.....R. L. Mustard, M.D. &
R. A. Stiefel, M.D., J. W. Hubly, M.D. &
E. M. Chandler, M.D.
282 Eldred St., Battle Creek
Griffin, Donna.....G. W. Slagle, M.D. &
R. W. Brown, M.D., 140 Capital Ave., N.E.
Battle Creek
Grodi, Ruth.....R. K. Curry, M.D.
301 W. Everett St., Homer
Hankinson, Mrs. Mary.....D. R. Worgess, M.D.
99 Post Ave., Battle Creek
Jerrell, Mrs. Frances.....P. C. Kingsley, M.D. &
John Robbert, M.D., 191 College St., Battle Creek
Johnson, Dorothy.....Geo Zingler, M.D.
268 Garfield Ave., Battle Creek
Jones, Marion.....T. K. Jones, M.D.
118 W. Green St., Marshall
Kern, Margaret.....Kenneth Way, M.D.
142½ W. Michigan Ave., Marshall
Lassen, Elva.....R. S. Simpson, M.D.
124 S. 22nd St., Battle Creek
Leatherbery, Donna.....E. L. Hansen, M.D.
346 Garfield Ave., Battle Creek
Lewis, Mrs. Jean M.....R. L. Mustard, M.D.,
R. A. Stiefel, M.D., J. W. Hubly, M.D. &
E. M. Chandler, M.D.
1407 Security Bank Bldg., Battle Creek
Lewis, Mary E.....D. K. Hibbs, M.D.
623 Post Bldg., Battle Creek
McCray, Mrs. Jean.....R. J. Campbell, M.D.
140 N.E. Capital Ave., Battle Creek
Miller, Thelma.....Stephen Fairbanks, M.D.
909 Sheridan Ct., Albion
Miner, Ruth.....Frank Strohmenger, M.D.
104 W. Park St., Albion
Moffitt, Irene.....L. P. Shipp, M.D.
890 Capital Ave. N.E., Battle Creek
North, Mary.....R. L. Mustard, M.D. &
R. A. Stiefel, M.D., J. W. Hubly, M.D. &
E. M. Chandler, M.D.
65½ Calhoun St., Battle Creek
Parent, Mrs. Frances.....R. J. Campbell, M.D.
140 N. E. Capital Ave., Battle Creek
Peck, Melvine.....C. M. Mercer, M.D.
214 Duane St., Battle Creek
Poyer, Eileen P.....J. E. Rosenfeld, M.D.
158 N.E. Capital Ave., Battle Creek
Rising, Dorothy.....R. K. Curry, M.D.
301 W. Everett St., Homer
Roberts, Joan.....R. J. Campbell, M.D.
127 W. Manchester St., Battle Creek
Robinson, Atholyn.....C. W. Royer, M.D.
204 W. Roosevelt St., Battle Creek
Schlottman, Ruby.....C. M. Mercer, M.D.
269 Laurel Drive, Battle Creek
Shedd, Mrs. Reta V.....A. D. Sharp, M.D.
308½ S. Superior, Albion
Sheehan, Genevieve.....M. J. Capron, M.D.
109 North Ave., Battle Creek
Slager, Mrs. Katherine.....P. C. Kingsley, M.D. &
John Robbert, M.D., 191 College, Battle Creek
Smith, Essie.....P. P. Bonifer, M.D.
R. 1, Box 551, Augusta
Summerfield, Mrs. Mary.....K. F. Way, M.D.
105 N. Jefferson, Marshall
Taylor, Addie.....G. W. Slagle, M.D. &
R. W. Brown, M.D., 5 John R. St., Battle Creek
Thompson, Mrs. Betty C.....P. C. Kingsley, M.D. &
John Robbert, M.D., 191 College, Battle Creek
Trudgeon, June.....J. E. Rosenfeld, M.D.
48 Winter St., Battle Creek
Tupper, Mrs. Helen.....P. C. Kingsley, M.D. &
John Robbert, M.D., 191 College, Battle Creek
Vandervoort, Mrs. Betty J.....L. R. Keagle, M.D.
196 North Ave., Battle Creek
Waltz, Mrs. Phyllis.....R. S. Simpson, M.D.
1507 Wolverine Tower, Battle Creek
Warson, Barabara J.....R. C. Rowan, M.D.
112 W. North St., Albion
Whalen, Mrs. Ruth H.....A. R. Dickson, M.D.
127 Darragh St., Battle Creek

Williams, Helen.....Alice Campbell, M.D.
930 N. Monroe St., Albion

Zinn, Mrs. Joyce.....R. J. Campbell, M.D. &
J. R. Power, M.D.
140 N.E. Capital Ave., Battle Creek

DETROIT

Number of Members, 64

Anderson, Edna.....M. E. Fowler, M.D.
247 E. Warren, Detroit
Anderson, Mabel.....J. G. Lumpkin, M.D.
243 E. Warren, Detroit
Anderson, Wilma.....J. G. Reid, M.D. &
J. J. Horvath, M.D.
1337 David Whitney Bldg., Detroit
Bachman, Mrs. Theresa.....Wm. A. Summers, M.D.
1613 David Whitney Bldg., Detroit
Badowski, Cecilia.....4720 McDougall, Detroit
(Unemployed at present)
Baker, Mrs. Helen.....Memorial Hospital Clinic
23700 Van Dyke Ave., Van Dyke
Ball, Babs.....Doctors Group
2336 Van Alstyne Ave., Wyandotte
Barbaglia, Regina M.....E. C. Baumgarten, M.D. &
T. W. Baumgarten, M.D.
8045 E. Jefferson Ave., Detroit
Bartlett, Esther.....R. L. Novy, M.D.
858 Fisher Bldg., Detroit
Bartus, Mary.....Luther Leader, M.D.
1129 David Whitney Bldg., Detroit
Bassett, Margaret.....Joseph F. Beer, M.D.
104 N. Riverside, St. Clair
Belasco, Velma.....E. T. Capuzzi, M.D.,
R. M. Atchison, M.D. & R. G. Wetterstroem, M.D
790 W. Main St., Northville
Cadieux, Luella.....Harry E. Schmidt, M.D.
667 Fisher Bldg., Detroit
Capshaw, Mrs. Alice.....Roy Tupper, M.D.
15105 W. 7 Mile Road, Detroit
Ceaser, Mrs. Ruth.....C. W. Lepard, M.D.
1025 David Whitney Bldg., Detroit
Clinton, Mrs. Patricia.....M. B. Levy, M.D.
13906 Woodward, Detroit
Coffman, Mrs. Sara.....E. A. Osius, M.D.
901 David Whitney Bldg., Detroit
Coleman, Geraldine.....N. Tanner, M.D.
8033 12th St., Detroit
Cousineau, Mrs. Thelma.....Charles Gitlin, M.D.
1620 Fullerton, Detroit
Cross, Mrs. Rae
E. H. Sieber, M.D. & J. W. Pichette, M.D.
15112 Michigan Ave., Dearborn
Currier, Mildred.....F. B. Wright, M.D.
1052 David Whitney Bldg., Detroit
Davidovich, Nada.....S. W. Trythall, M.D.
13300 Livernois, Detroit
Davis, Mrs. Leonora.....J. S. Hudson, M.D.
17443 E. Jefferson, Grosse Pointe
Drake, Mrs. Margaret.....E. A. Hoffman Clinic
7121 W. Vernor, Detroit
Eifert, Mrs. Margaret.....H. L. Keim, M.D.
1110 David Broderick Tower, Detroit
Folgman, Millicent.....Lincoln Clinic
3701 Livernois Ave., Detroit
French, Adeline.....R. W. Parr, M.D.
8-265 General Motors Bldg., Detroit
Gotts, Mrs. Audrey.....L. M. Hotchkiss, M.D.
16757 Meade Rd., Northville
Graham, Mrs. Ruth.....H. G. West, M.D.
12739 Puritan, Detroit
Gustaf, Mrs. Barbara K.....M. S. Brent, M.D.
13503 Northlawn, Detroit
Hasler, Mrs. L. Dorothy.....T. H. Miller, M.D.
1301 David Whitney Bldg., Detroit
Heidelberger, Freda..Harper Hospital (Director's Office)
3825 Brush St., Detroit
Henry, Margaret.....C. L. Schneider, M.D.
22148 Michigan Ave., Dearborn
Johnson, Joyce
N. L. Feldman, M.D. & M. S. Brent, M.D.
11420 Mack Ave., Detroit
Kotsch, Elizabeth M.....W. L. Anderson, M.D.
5902 Jos. Campau, Detroit
Kuhn, Mrs. Gaige.....R. M. Atchison, M.D.
501 W. Dunlap, Northville
Larry, Joan.....F. B. MacMillan, M.D.
920 David Whitney Bldg., Detroit
Lojowski, Lydia.....R. J. Elvidge, M.D.
4263 Bangor, Detroit
McLellan, Mrs. Margaret
C. G. Weltman, M.D. & L. W. Hull, M.D.
1701 David Whitney Bldg., Detroit
Mahon, Mae M.....Grace Hospital (Admitting Office)
4160 John R., Detroit
Malkey, Grace.....R. R. Shafter, M.D.
655 Fisher Bldg., Detroit
Marsh, Mabel.....Nathan Levitt, M.D.
607 Kales Bldg., Detroit
Miller, Katherine.....B. Seabrooks, M.D.
9136 Oakland, Detroit
Morris, Doris.....M. S. Brent, M.D.
13503 Northlawn, Detroit
Navin, Mary.....E. A. Hoffman Clinic
7121 W. Vernor, Detroit
Netzel, Louise W.....E. J. Tamblyn, M.D.
15315 E. Jefferson Ave., Grosse Pointe
Peck, Mrs. Elizabeth.....T. H. Miller, M.D.
1301 David Whitney Bldg., Detroit
Redman, Marlouise
W. R. Moore, M.D. & R. K. Whiteley, M.D.
541 David Whitney Bldg., Detroit
Runde, Mrs. Emly A.....J. T. Harper, M.D.
1252 David Whitney Bldg., Detroit
Schneider, Loretta.....J. M. Robb, M.D.,
1553 Woodward, Detroit
Smith, Sadie L.....E. A. Osius, M.D.
901 David Whitney Bldg., Detroit
Sper, Louise.....Wm. M. Tuttle, M.D.
3032 Vandyke, Detroit
Steckel, Mrs. Cora
N. L. Feldman, M.D. & M. S. Brent, M.D.
11420 Mack, Detroit
Surgeoner, Beth.....B. C. Lockwood, M.D.
723 David Whitney, Bldg., Detroit
Sweet, Mrs. Lily M.....A. E. Catherwood, M.D.
1337 David Whitney Bldg., Detroit
Taylor, Mrs. Ferne.....J. B. Rieger, M.D.
475 Peterboro, Detroit
Voss, Loretta B.....National Bank Bldg., Rochester
Warber, Esther.....4810 Fernwood, Detroit
Weatherwax, M. Marie.....F. B. Fralick, M.D.,
H. F. Falls, M.D. & J. W. Henderson, M.D.
University Hospital, Ann Arbor
Webster, Mrs. Sarah C.
Hugh Sullivan, M.D. & H. C. Moritz, M.D.
1053 David Whitney Bldg., Detroit
Whitcomb, Gwen.....Wm. S. Reveno, M.D.
968 Fisher Bldg., Detroit
Zack, Maxine.....T. I. Bergman, M.D.
16455 Woodward, Highland Park
Zelle, Mrs. Elizabeth
S. W. Trythall, M.D. & R. C. Jeremias, M.D.
13300 Livernois, Detroit
Zieleniewski, Helen.....(Unemployed at Present)
14110 Mendota, Detroit

GENESEE COUNTY

Number of Members, 49

Atherton, Phyllis.....C. Koop, M.D.,
S. L. Osher, M.D. & H. M. Golden, M.D.
1427½ Detroit St., Flint
Attaway, Betty.....A. E. Judd, M.D.
2401 Arlington Ave., Flint
Bartlett, Shirley Ann
Beaudoin, Shirley.....G. J. Curry, M.D.
627 E. Second St., Flint
Benton, Eleanor.....L. E. Simoni, M.D.
3210 S. Dort Highway, Flint
Birk, Mrs. Bernice.....Hurley Hospital, Flint
Borey, Mary.....C. Koop, M.D.
2503 Detroit St., Flint
Bohl, Doris.....F. H. Steinman, M.D.
734 Mott Foundation Bldg., Flint
Carpenter, Geneva.....G. L. Willoughby, M.D.
214 E. Marengo Ave., Flint
Case, Dixie.....A. J. Miltich, M.D.
414 Dryden Bldg., Flint
Coates, Ethel.....L. D. Kaufman, M.D.
1902 Stevenson St., Flint
Cornell, Patricia.....D. R. Wright, M.D.
3701 Mason St., Flint
De Haan, Grace.....John Rowe, M.D.
721 Smith St., Flint
Devereaux, Ruby.....M. G. Turner, M.D.
1226 Pettibone Ave., Flint
Dickinson, Donna.....Samuel S. Sorkin, M.D.
718 Beach St., Flint
Elliott, Selma.....W. H. Morrison, M.D.
205 Perry Rd., Grand Blanc
Faria, Ann.....W. D. Knapp, M.D.
2644 Clio Rd., Flint
Fegley, Ada.....W. W. Stevenson, M.D.
416 Kresge Bldg., Flint
Ford, Lucille May.....J. S. Schultz, M.D.
3327 Fleming Rd., Flint
Greenman, May E.....J. E. Portney, M.D.
2415 Detroit St., Flint
Hagerty, Katherine.....G. E. Anthony, M.D.
1016 Detroit St., Flint
Hardenbrook, Eleanor.....G. V. Conover, M.D.
420 Genesee Bank Bldg., Flint
Hatfield, Martha.....R. D. Ettinger, M.D.
Professional Bldg., Flint
Hesch, Vera.....P. K. Stevens, M.D.
202 Michigan Theatre Bldg., Flint
Hunt, Ardith.....R. M. Ragan, M.D.
3705 Beecher Rd., Flint
Ireland, May.....C. G. Walcott, M.D.
201 E. Caroline St., Fenton
Jenkins, Agnes.....Nan Denholm, M.D.
811 Mott Bldg., Flint
Kile, Julia.....R. B. Michelson, M.D.
5001 N. Saginaw St., Flint
La Clair, Pauline.....J. A. Mackstood, M.D.
2501 N. Saginaw St., Flint
Lande, Grace.....L. D. Kaufman, M.D.
4002 N. Saginaw St., Flint
Marran, Eileen.....J. E. Wentworth, M.D.
1651 N. Chevrolet Ave., Flint
Masse, Mrs. Dorothy.....Frank Johnson, M.D.
312 Paterson Bldg., Flint
Maul, Frances.....L. E. Simoni, M.D.
3210 S. Dort Highway, Flint
Moore, Ruth.....M. L. Sorkin, M.D.,
R. H. Willard, M.D. & M. Zeis, M.D.
718 Beach St., Flint
Neault, Virginia.....F. H. Steinman, M.D.
734 Mott Bldg., Flint
Noble, Agnelie N.....B. S. Faran, M.D.
5003 N. Saginaw St., Flint
Pappas, Mildred.....McLaren Hospital, Flint
Pascoe, Irene.....C. Hurd, M.D.
300 Roberts St., Flint
Pattinson, Mary
Paxton, Doorthy.....M. M. Farhat, M.D.
505 W. Court, Flint
Peru, Glenda.....K. B. Sandy, M.D.
2701 Detroit St., Flint
Porter, Evelyn.....C. G. Walcott, M.D.
401 Poplar St., Fenton
Schlottman, Agnes.....A. J. Miltich, M.D.
414 Dryden Bldg., Flint
Schroyer, Ilah
L. L. Willoughby, M.D. & G. F. Rieth, M.D.
1402 Davison Rd., Flint
Simmons, Lillian.....G. E. Drewver, M.D.
218 E. Court St., Flint
Swarthout, Juanita.....L. O. Shantz, M.D.
1239 Mott Bldg., Flint
Taylor, Mildred.....L. D. Kaufman, M.D.
4002 N. Saginaw, Flint
Thomson, Norma Jean
Weigandt, Virginia.....F. V. Hauser, M.D.
1014 Mott Bldg., Flint

INGHAM COUNTY

Number of Members, 30

Ankney, Elizabeth.....Robert A. Burhans, M.D.
810 Michigan National Tower, Lansing
Bedwin, Florence
L. E. Wolcott, M.D. & M. E. Heerdt, M.D.
Grand River, Okemos
Bennett, Sally.....Irving E. Silverman, M.D.
1009 E. Michigan, Lansing
Berghouse, Lucille.....Samuel H. Rutledge, M.D.
110 W. Hillsdale, Lansing
Bruner, Jane.....W. O. Badgley, M.D.
624 N. Capitol, Lansing
Byers, Norma.....Robert S. Breakey, M.D.
1211 Bank of Lansing Bldg., Lansing
Crossley, Mary Lou.....Robert S. Breakey, M.D.
1211 Bank of Lansing Bldg., Lansing
England, Helen
H. L. Le Vett, M.D. & J. L. Sleight, M.D.
117½ W. Shiawassee, Lansing
Grams, Carol.....Don M. Le Duc, M.D.
310 N. Townsend, Lansing
Hanson, Katherine.....S. P. Fortino, M.D.
203 Bauch Bldg., Lansing
Jarrad, Doris.....F. Mansel Dunn, M.D.
301 Seymour, Lansing
Kessler, Laura.....K. W. Toothaker, M.D.
930 N. Washington, Lansing
Kratzer, Patricia.....John M. Wellman, M.D.
301 Seymour, Lansing
Little, Dorothy.....Paul R. Stimson, M.D.
515 S. Grand, Lansing
McAttee, Helen.....Samuel H. Rutledge, M.D.
110 W. Hillsdale, Lansing
McKeel, Janet.....Fredrick C. Swartz, M.D.
215 N. Walnut, Lansing
Morcere, Mrs. Dona Jean.....Wm. D. Hayford, M.D.
609 N. Washington, Lansing
Penner, Clella.....H. W. Harris, M.D.
609 N. Washington, Lansing
Peterson, Eleanor.....John M. Wellman, M.D.
301 Seymour, Lansing
Priest, Pauline.....John F. Sander, M.D.
401 W. Grand River, East Lansing
Reynolds, Margaret.....Don M. Le Duc, M.D.
310 N. Townsend, Lansing

Rogers, Helene..St. Lawrence Hospital, Admitting Office
1210 W. Saginaw, Lansing
Rybarsky, Geraldine.....A. John Garlinghouse, M.D.
408 N. Capitol, Lansing
Seyka, Kay.....K. W. Toothaker, M.D.
930 N. Washington, Lansing
Strahan, Carol.....T. A. Lucas, M.D.
426 W. Ottawa, Lansing
Thornton, Violet.....Leland R. McElmurry, M.D.
209 N. Walnut, Lansing
Trethewey, Elvi.....C. J. Stringer, M.D.
2601 S. Washington, Lansing
Warren, Ruth.....Harper G. Sichler, M.D.
301 Seymour, Lansing
Woolhouse, Margaret.....Milton Shaw, M.D.
320 Townsend, Lansing
Wygant, Catherine.....David B. Shaw, M.D.
320 Townsend, Lansing

JACKSON COUNTY

Number of Members, 46

Allen, Mrs. Mildred.....Geo. Baker, M.D., Parma
Appel, Mrs. Dorothy.....Saul Appel, M.D.
510 Dwight Bldg., Jackson
Blair, Marjorie.....Don Kudner, M.D.
435 Wildwood, Jackson
Brown, Karen.....J. W. Wholihan, M.D.
102 Lydia, Jackson
Brown, Susan.....J. M. McLaughlin, M.D.
710 S. Brown, Jackson
Brunk, Mrs. Myrtle.....J. A. Scott, M.D.
432 W. Michigan Ave., Jackson
Cass, Mrs. Evelyn.....J. A. Scott, M.D.
432 W. Michigan Ave., Jackson
Collins, Mrs. Marion.....R. E. Medlar, M.D.
719 17th St., Jackson
Cooper, Margaret Jean.....Jackson
Craft, Mrs. Martha.....J. J. Van Gasse, M.D.
City Health Dept., Jackson
Crownover, Mrs. Betty
R. C. Deming, M.D. & C. A. Stolberg, M.D.
517 Wildwood Ave., Jackson
Doherty, Elizabeth.....E. Corley, M.D.
1401 Reynolds Bldg., Jackson
Ferman, Mrs. Juanita.....Grant Otis, M.D.
525 Wildwood, Jackson
Freck, Mrs. Alice.....L. L. Stewart, Jr., M.D.
901 Reynolds Bldg., Jackson
Gieski, Mrs. Maryellen.....Stan Oleksy, M.D.
744 W. Michigan, Jackson
Goodwin, Mrs. Mildred.....Daniel Landron, M.D.
Michigan Center, Michigan
Hansen, Mrs. Frances.....W. A. Wickham, M.D.
420 W. Michigan, Jackson
Hill, Mrs. Hildred.....T. Hackett, M.D.
519 N. East, Jackson
Jeffrey, Mrs. Beth.....Sam Sugar, M.D.
509 Reynolds Bldg., Jackson
Kaiser, Mrs. Bernice.....J. B. Karr, M.D.
502 W. Michigan, Jackson
Kirwin, Patricia.....Lloyd Olson, M.D.
435 Wildwood, Jackson
Kleinert, Mrs. Margaret.....N. D. Munro, M.D.
740 W. Michigan, Jackson
Krolikowski, Mrs. Louise.....E. L. Stone, M.D.
719 17th St., Jackson
Latham, Mrs. Patty.....Jack Bentley, M.D.
404 McNeil, Jackson
Licking, Mrs. Shirley.....Geo. C. Hardie, M.D.
290 W. Michigan, Jackson
May, Mrs. Sue.....J. B. Karr, M.D.
502 W. Michigan, Jackson
McArthur, Mrs. Betty.....E. E. Vivirski, M.D.
702 S. Elm, Jackson
McGregor, Mrs. Bernadine.....Don Kudner, M.D.
435 Wildwood, Jackson
Morgan, Mrs. Beverly.....Richard Ries, M.D.
612 First, Jackson
Nanry, Mrs. Carolyn.....Ed. Lake, M.D.
612 First St., Jackson
Nash, Miss Laura.....Jack Bently, M.D.
404 McNeil, Jackson
Paul, Anna M.....Harry Greenbaum, M.D.
1203 Greenwood, Jackson
Rountree, Mary Jo
R. C. Deming, M.D. & C. A. Stolberg, M.D.
517 Wildwood, Jackson
Rowan, Mrs. Marie.....Dean Smith, M.D.
500 W. Michigan, Jackson
Russell, Mrs. Gertrude.....G. H. Growt, M.D.
Addison, Michigan
Rutan, Cecile.....J. Van Schoick, M.D.
Hanover, Michigan
Russo, Mrs. Ruth.....W. A. Joerin, M.D.
612 First St., Jackson
Seagert, Mrs. Vedah.....A. M. Sirhal, M.D.
Brooklyn, Michigan
Slesiak, Mrs. Louise.....J. Rice, M.D.
503 McNeil, Jackson
Smith, Mrs. Dorothy.....Grant Otis, M.D.
525 Wildwood, Jackson
Smith, Marilyn.....Horace Porter, M.D.
505 Wildwood, Jackson
Stiffler, Wandalee.....Richard Ries, M.D.
612 First St., Jackson
Todd, Mrs. Margaret.....Sam Sugar, M.D.
509 Reynolds Bldg., Jackson
Vandermale, Mrs. Helen.....G. C. Hicks, M.D.
615 Dwight Bldg., Jackson
Walborn, Mrs. Zeulah.....M. Hunt, M.D.
2534 Francis, Jackson
Whitmore, Marion
R. C. Deming, M.D. & C. A. Stolberg, M.D.
517 Wildwood, Jackson

KALAMAZOO COUNTY

Number of Members, 88

Adams, Mrs. Rita*.....Ralph Shook, M.D.
611 American National Bldg., Kalamazoo
Angel, Mrs. Lila.....R. K. Currier, M.D.
6646 Portage Rd., Kalamazoo
Ash, Mrs. Charlotte.....H. H. Stryker, M.D.,
R. G. Howard, M.D. & R. E. DeLong, M.D.
Gull Rd., Kalamazoo
Baeurle, Ardis.....James Loynd, M.D.
1324 S. Park, Kalamazoo
Axtell, Paulene.....Radiology Clinic
458 W. South, Kalamazoo
Boes, Ilene....E. G. Betz, M.D., & H. E. De Pree, M.D.
Bronson Medical Center, Kalamazoo
Brady, Patricia.....Borgess Hospital
Gull Road, Kalamazoo
Brainard, Norine
P. F. Cooper, M.D. & H. C. Jackson, M.D.
Bronson Medical Center, Kalamazoo
Brown, Alice
W. G. Birch, M.D. & W. G. Hoebeke, M.D.
Bronson Medical Center, Kalamazoo
Buiskool, Evelyn.....Roger Scholten, M.D.
Bronson Medical Center, Kalamazoo

*Deceased.

Burd, Verdie.....N. De Witt, M.D.
803 Hanselman Bldg., Kalamazoo

Chalker, Janet.....R. Grekin, M.D.
1310 American National Bldg., Kalamazoo

Chappell, Margaret
J. W. & M. Peelen, M.D. & K. M. Vander Velde, M.D.
Bronson Medical Center, Kalamazoo

Conway, Marcella.....J. G. Malone, M.D.
420 John St., Kalamazoo

Daines, Bernice.....M. M. Conrad, M.D.,
R. M. Cashen, M.D. & C. M. Hanson, M.D.
Bronson Medical Center, Kalamazoo

De Hoog, Dora.....Kalamazoo State Hospital
Oakland Drive, Kalamazoo

De Ryke, Kay
Don Marshall, M.D. & M. A. Finton, M.D.
Bronson Medical Center, Kalamazoo

De Young, Marge
E. G. Betz, M.D. & H. E. De Pree, M.D.
Bronson Medical Center, Kalamazoo

Dyer, Dorothy
R. J. Hubbell, M.D. & R. N. Kilgore, M.D.
Bronson Medical Center, Kalamazoo

Ellwood, Maxine
W. K. Locklin, M.D. & R. B. Fast, M.D.
1410 American National Bldg., Kalamazoo

Emig, Ellen
J. W. & M. Peelen, M.D. & K. M. Vander Velde, M.D.
Bronson Medical Center, Kalamazoo

Everhart, Dorothy
R. J. Hubbell, M.D. & R. N. Kilgore, M.D.
Bronson Medical Center, Kalamazoo

Fessenden, Hazel
S. E. Andrews, M.D. & F. C. Cretsinger, M.D.
224 E. Cedar St., Kalamazoo

Foreman, Donna
R. J. Hubbell, M.D. & R. N. Kilgore, M.D.
Bronson Medical Center, Kalamazoo

Foster, Marian.....Maynard Southworth, M.D.
Schoolcraft

Fox, Frances
W. G. Birch, M.D. & W. G. Hoebeke, M.D.
Bronson Medical Center, Kalamazoo

Fox, Patricia.....Robert Burrell, M.D.
907 American National Bldg., Kalamazoo

Francis, Inez
S. E. Andrews, M.D. & F. C. Cretsinger, M.D.
224 E. Cedar, Kalamazoo

Govier, Clara.....Borgess Hospital
Gull Road, Kalamazoo

Grabber, Grace.....L. Goodhue, M.D.
2503 W. Main, Kalamazoo

Haessig, Gertrude.....Maynard Southworth, M.D.
Schoolcraft

Halbert, Betty.....C. A. Alexander, M.D.
118 W. North, Kalamazoo

Hanlon, Patricia A.
R. B. Fast, M.D. & W. K. Locklin, M.D.
1410 American National Bldg., Kalamazoo

Hayworth, Lucille.....Norman De Witt, M.D.
803 Hanselman Bldg., Kalamazoo

Hoard, Marilyn.....R. Warnke, M.D.
Bronson Medical Center, Kalamazoo

Houtcamp, Dorothy.....Ralph Shook, M.D.
611 American National Bldg., Kalamazoo

Johnson, Marvel.....Donald May, M.D.
420 John St., Kalamazoo

Johnson, Vava.....C. W. Perry, M.D.
1307 American National Bldg., Kalamazoo

Kenyon, Marge.....Prentice Lab.
458 W. South St., Kalamazoo

Knapp, Mary.....J. G. Malone, M.D.
420 John, Kalamazoo

Koch, Wilma.....Kalamazoo State Hospital
Oakland Drive, Kalamazoo

Laity, Helen....E. G. Betz, M.D. & H. E. De Pree, M.D.
Bronson Medical Center, Kalamazoo

Lamphear, Virginia.....Richard Lemmer, M.D.
Bronson Medical Center, Kalamazoo

Lierman, Joan.....M. M. Conrad, M.D.,
C. M. Hansen, M.D. & R. M. Cashen, M.D.
Bronson Medical Center, Kalamazoo

Lenting, Mary.....E. M. Williamson, M.D.,
P. D. King, M.D. & M. L. Barry, M.D.
Bronson Medical Center, Kalamazoo

Louis, Virginia.....Robert Warnke, M.D.
Bronson Medical Center, Kalamazoo

Marquardt, Phyllis
S. E. Andrews, M.D. & F. C. Cretsinger, M.D.
224 E. Cedar, Kalamazoo

Markusse, Lena.....Kalamazoo State Hospital
Oakland Drive, Kalamazoo

McCann, Susanne
S. E. Andrews, M.D. & F. C. Cretsinger, M.D.
224 E. Cedar, Kalamazoo

McGowan, Neysa Ann.....M. M. Conrad, M.D.,
R. M. Cashen, M.D. & C. M. Hansen, M.D.
Bronson Medical Center, Kalamazoo

McElhenie, Jo
Don Marshall, M.D. & M. A. Finton, M.D.
Bronson Medical Center, Kalamazoo

McMahan, Dorothy.....C. A. Alexander, M.D.
118 W. North, Kalamazoo

Monk, Betty Jo
H. S. Heersma, M.D. & R. R. Dew, M.D.
Bronson Medical Center, Kalamazoo

McPherson, Anna .....Registry
102 Pratt Bldg., Kalamazoo

Newland, Gladys.....Bernard Dowd, M.D.
420 John St., Kalamazoo

Niewoonder, Grace.....Kalamazoo State Hospital
Oakland Drive, Kalamazoo

Oggel, Mrs. Ruby.....D. C. Rockwell, M.D.
1418 American National Bldg., Kalamazoo

Oman, Priscilla..... .....Prentice Laboratory
458 W. South St., Kalamazoo

O'Reilly, Rita.....Robert Nicholson, M.D.
Bronson Medical Center, Kalamazoo

Peters, Teresa
W. K. Locklin, M.D. & R. B. Fast, M.D.
1410 American National Bldg., Kalamazoo

Phillips, Phyllis....—. Peelen, M.D. & C. R. Moe, M.D.
1324 S. Park, Kalamazoo

Rasmussen, Jennie.....K. F. Bennett, M.D.
Bronson Medical Center, Kalamazoo

Rezin, Karen.....M. H. Zolen, M.D.
628 S. Park, Kalamazoo

Roach, Eileen.....H. A. Machin, M.D.
420 John St., Kalamazoo

Rolph, Harriet.....E. M. Williamson, M.D.,
P. D. King, M.D. & M. L. Barry, M.D.
Bronson Medical Center, Kalamazoo

Root, Hazel
J. W. & M. Peelen, M.D. & K. M. Vander Velde, M.D.
Bronson Medical Center, Kalamazoo

Schumann, Helen.....Wm. Irwin, M.D.
804 Hanselman Bldg., Kalamazoo

Schrier, Trena.....1220 N. Burdick, Kalamazoo

Scott, Mary Virginia.....Preston Weadon, M.D.
Bronson Medical Center, Kalamazoo

Shepard, Mabel.....A. F. Fath, M.D.
907 American National Bldg., Kalamazoo

Smith, Mildred .....(Unemployed)

Smith, Pauline.....E. F. Hersey, M.D.
316 Whites Rd., Kalamazoo

Snow, Laura....H. S. Heersma, M.D. & R. R. Dew, M.D.
Bronson Medical Center, Kalamazoo

Stafinski, Helen.....D. A. Haddock, M.D.
6646 Portage Rd., Kalamazoo

Steinman, Ilo.....S. G. Delbert, M.D.
530 W. Lovell St., Kalamazoo

Stelma, Amber
Don Marshall, M.D. & M. A. Finton, M.D.
Bronson Medical Center, Kalamazoo

Vander Berg, Dorothy.....Wm. L. Green, M.D.
810 American National Bldg., Kalamazoo
Vanderklok, Phyllis.....B. W. Simpson, M.D.
610 S. Burdick, Kalamazoo
Vermeulen, Lois
W. G. Birch, M.D. & W. G. Hoebeke, M.D.
Bronson Medical Center, Kalamazoo
Vos, Kay.....Radiology Department,
458 W. South St., Kalamazoo
Wall, Patricia.....R. K. Currier, M.D.
6646 Portage Rd., Kalamazoo
Warner, Dorothy
R. L. Dana, M.D. & M. D. Verhage, M.D.
228 W. Cedar, Kalamazoo
Warner, Patricia.....P. F. Cooper, M.D.,
H. C. Jackson, M.D. & C. G. Callendar, M.D.
Bronson Medical Center, Kalamazoo
Winship, Charlotte.....B. J. Dowd, M.D.
420 John St., Kalamazoo
Wolchina, Amelia .....Registry
102 Pratt Bldg., Kalamazoo
Wolfe, Elizabeth....Kalamazoo State Hosp., Kalamazoo
Wykkel, Emily.....Bronson Medical Center, Kalamazoo

KENT COUNTY

Number of Members, 60

Allen, Bette Louise
A. B. Thompson, M.D. & W. W. Jack, M.D.
1810 Wealthy, S.E., Grand Rapids
Bareck, Irene.....Wm. Flinthof, M.D.
754 W. Fulton, Grand Rapids
Beckett, Mrs. Laurie.....Lucile Grant, M.D.
1810 Wealthy, S.E., Grand Rapids
Bell, Mrs. Laura Jean
A. B. Thompson, M.D. & W. W. Jack, M.D.
1810 Wealthy, S.E., Grand Rapids
Benzin, Frances.....Eugene Sevensma, M.D.
1318 McKay Tower Bldg., Grand Rapids
Berquist, Mrs. Evelyn.....G. Winter, M.D.
1967 Godfrey S.W., Grand Rapids
Billinger, Dorothy.....K. Vining, Jr., M.D.
833 Lake Dr., S.E., Grand Rapids
Boluyt, Marie.....A. Lamberts, M.D.
68 Ranson N.E., Grand Rapids
Bomers, Gladys
K. E. Fellows, M.D. & D. P. Moore, M.D.
529 Metz Bldg., Grand Rapids
Borek, Cecelia
K. E. Fellows, M.D. & D. P. Moore, M.D.
529 Metz Bldg., Grand Rapids
Bos, Marilyn.....Wm. Fuller, M.D.
833 Lake Dr., S.E., Grand Rapids
Brechting, Matilda
C. P. Truog, M.D. & B. R. Van Zwalenberg, M.D.
201 Metz Bldg., Grand Rapids
Burgess, Mrs. Loraine
G. T. Aitken, M.D. & J. A. MacDonell, M.D.
520 Kendall Bldg., Grand Rapids
Collins, Margaret.....Grand Rapids
Davis, Mrs. Ann.....Sunshine Hospital
700 Fuller, N.E., Grand Rapids
De Groat, Thelma.....Sunshine Hospital
700 Fuller, N.E., Grand Rapids
Deretein, Jean
H. P. Kooistra, M.D. & J. F. Wurz, M.D.
412 Medical Arts Bldg., Grand Rapids
Durrant, Mrs. Kay.....J. Depree, M.D.,
A. B. Thompson, M.D. & G. R. Schneider, M.D.
1810 Wealthy, S.E., Grand Rapids
Fannaff, Mrs. Margaret.....W. Dixon, M.D.
529 Medical Arts Bldg., Grand Rapids
Fry, Mrs. Avonell.....John T. Boet, M.D.
2339 Wyoming, S.W., Grand Rapids
Gehring, Catherine
J. F. Sanders, M.D. & M. Bonzelaar, M.D.
216 Medical Arts Bldg., Grand Rapids
Hackett, Arlene.....Allison Vandenberg, M.D.
518 Medical Arts Bldg., Grand Rapids
Haney, Mrs. Armella
A. B. Thompson, M.D. & W. W. Jack, M.D.
1810 Wealthy, S.E., Grand Rapids
Hoogenboom, Mrs. Catherine.....J. C. Foshee, M.D.
124 Fulton S.E., Grand Rapids
Hoogesteger, Joan Mae.....C. Winter, M.D.
1967 Godfrey S.W., Grand Rapids
Horning, Mrs. Marion.....J. Whinnery, M.D.
242 Kendall Bldg., Grand Rapids
Hunt, Mrs. Leota May.....H. C. Robinson, M.D.
521 Medical Arts Bldg., Grand Rapids
Jankowski, Esther
F. M. Jameson, M.D. & D. S. McIntyre, M.D.
833 Lake Drive S.E., Grand Rapids
Johnson, Esther.....C. E. Farber, M.D.,
F. S. Gillett, M.D. & E. Fitzgerald, M.D.
68 Ranson, N.E., Grand Rapids
Juzapaitis, Mrs. Rose.....Grand Rapids Health Dept.,
803 Ionia, N.W., Grand Rapids
Ksiakiewicz, Betty
E. C. Thompson, M.D. & A. Hoffs, M.D.
935 Lincoln N.W., Grand Rapids
Lafferty, Elma.....J. D. Flynn, M.D.
211 Medical Arts Bldg., Grand Rapids
Levandoski, Frances
H. P. Kooistra, M.D. & J. F. Wurz, M.D.
412 Medical Arts Bldg., Grand Rapids
Lowes, Blanche.....Donald Chandler, M.D.
719 Ashton Bldg., Grand Rapids
Malinowski, Joan L.
J. F. Sanders, M.D. & M. Bonzelaar, M.D.
216 Medical Arts Bldg., Grand Rapids
McNee, Mrs. Melissa.....C. W. Beel, M.D.
212 Kendall Bldg., Grand Rapids
Miller, Mrs. Carolyn.....H. Lieffers, M.D.
400 Medical Arts Bldg., Grand Rapids
Mulliken, Mrs. Toni.....J. D. Miller, M.D.
604 Metz Bldg., Grand Rapids
Nienhuis, Gertrude.....Grand Rapids Health Dept.
303 Ionia, N.W., Grand Rapids
Oppenhuizen, Mrs. Shirley.....G. De Boer, M.D.
2270 Nelson, S.E., Grand Rapids
Rawlings, Mary Lou
E. C. Thompson, M.D. & A. J. Hoffs, M.D.
2028 Palace, S.E., Grand Rapids
Rodeback, Vivian
G. T. Aitken, M.D. & — McDonald, M.D.
520 Kendall Bldg., Grand Rapids
Roper, Barbara J.....Sunshine Hospital
700 Fuller, N.E., Grand Rapids
Rupke, Mrs. Barbara.....D. Balyeat, M.D.
1810 Wealthy, S.E., Grand Rapids
Scheiren, Marion.....W. Steffenson, M.D.
1810 Wealthy, S.E., Grand Rapids
Schroeder, Mrs. Marilyn.....G. Lewis, M.D.
3425 Division S., Grand Rapids
Service, Mrs. Martha
R. A. Rasmussen, M.D. & R. H. Meade, M.D.
1810 Wealthy, S.E., Grand Rapids
Sheets, Mrs. Eileen.....J. Lentini, M.D.
320 Metz Bldg., Grand Rapids
Siebers, Mae
J. W. Rigterink, M.D. & J. R. Brink, M.D.
308 Metz Bldg., Grand Rapids
Skipper, Florence
E. C. Thompson, M.D. & A. J. Hoffs, M.D.
1329 Scribner, N.W., Grand Rapids
Smith, Mrs. Alta.....G. Lewis, M.D.
3425 Division S., Grand Rapids

Stuart, Mrs. Marianne
C. E. Booher, M.D., & J. C. Montgomery, M.D.
1810 Wealthy, S.E., Grand Rapids

Swartz, Mrs. Ruth
R. C. Boelkins, M.D. & — McDougal, M.D.
125 Fountain, N.E., Grand Rapids

Tardy, Mrs. Georgia.....Sunshine Hospital
700 Fuller, N.E., Grand Rapids

Watson, Barbara
R. C. Boelkins, M.D. & — McDougal, M.D.
125 Fountain, N.E., Grand Rapids

Wielenga, Annie L.....G. E. Braunschneider, M.D.
1632 Leonard, N.W., Grand Rapids

Wirth, Mrs. Marie.....Ferguson Droste, M.D.
72 Sheldon, S.E., Grand Rapids

Wood, Nola.....L. R. Ralph, M.D.
833 Lake Drive, S.E., Grand Rapids

Wojtaszek, Mrs. Dorothy.....W. Rodgers, M.D.
616 Bridge, N.W., Grand Rapids

Zeef, Mrs. Barbara.....H. Damstra, M.D.
1553 Boston, S.E., Grand Rapids

MUSKEGON COUNTY

Number of Members, 39

Anthony, Josephine.....C. B. Mandeville, M.D.
Hackley Bank Bldg., Muskegon

Bartlett, Mrs. Jean G.
L. M. Lapham, M.D. & A. O. Engstrom, M.D.
123 W. Colby, Whitehall

Baughman, Marianne.....J. N. McNair, M.D.
2045 Lief, Muskegon

Callicott, Mrs. Marguerite.....L. E. Holly, M.D.,
A. H. Joistad, M.D. & R. W. Emerick, M.D.
878 Second St., Muskegon

Carter, Elizabeth..N. J. Ellis, M.D. & R. T. Allen, M.D.
1891 Lake Shore Drive, Muskegon

Collier, Catherine.....Wm. H. Tyler, M.D.
1435 Peck St., Muskegon

Cumming, Lois.....Wm. H. Tyler, M.D.
1435 Peck St., Muskegon

Daigle, Mary
J. K. Hill, M.D. & L. C. Paterson, M.D.
Panyard Bldg., Muskegon

Drewes, Mrs. Linda G.....Louis Le Fevre, M.D.
450 W. Western, Muskegon

De Marr, Lois.....Park S. Bradshaw, M.D.
1014 Jefferson, Muskegon

Dykema, Marva J.....Hackley Mental Health Clinic
100 E. Larch, Muskegon

Flickema, Beverly.....Ralph V. August, M.D.
72 E. Broadway, Muskegon Heights

Geffert, Mrs. Betty
L. M. Lapham, M.D. & A. O. Engstrom, M.D.
123 W. Colby, Whitehall

Goodwin, Maurine Ann.....Arthur L. Benedict, M.D.
22 W. Southern, Muskegon

Harrington, Mrs. Lucille.....Arthur L. Benedict, M.D.
22 W. Southern, Muskegon

Hegedus, Marilyn.....Wm. M. Le Fevre, M.D.
Hackley Bank Bldg., Muskegon

Herbert, Mae E.....Norbert W. Schoole, M.D.
2500 Peck St., Muskegon Heights

Hill, Mrs. Mary Alice.....Arthur L. Benedict, M.D.
22 W. Southern, Muskegon

Hislop, Donna.....L. E. Holly, M.D.,
A. H. Joistad, M.D. & R. W. Emerick, M.D.
878 Second St., Muskegon

Irwin, Mrs. Julia.....Adolph F. Dasler, M.D.
1507 Peck St., Muskegon

Jacobsen, Mrs. Ruth J.....(Unemployed)

Johnson, Thelma.....Wm. H. Bond, M.D.
1377 Peck St., Muskegon

Klinkers, Mrs. Margarie G.....Frank W. Garber, M.D.
1178 Third St., Muskegon

Korson, Betty.....C. A. Vandervelde, M.D.
Hackley Bank Bldg., Muskegon

Langlois, Mrs. Shirley E.....James Stubbort, M.D.
2416 Peck St., Muskegon Heights

La Pres, Catherine H.....H. Clay Tellman, M.D.
Hackley Bank Bldg., Muskegon

Lascko, Shirley.....Ralph V. August, M.D.
72 E. Broadway, Muskegon Heights

Lupien, Jenice.....Robert E. Bolthouse, M.D.
2416 Peck St., Muskegon Heights

McGregor, Nancy.....A. W. Mulligan, M.D.
1260 Jefferson, Muskegon

Nielsen, Marie.....Park S. Bradshaw, M.D.
1014 Jefferson, Muskegon

Olsen, Sarah.....F. Diskin, M.D.
309 Jackson St., Muskegon

Ortquist, Mrs. Dorothy
N. J. Ellis, M.D. & R. T. Allen, M.D.
1891 Lake Shore Drive, Muskegon

Popp, Donna Marie.....Norbert W. Schoole, M.D.
2500 Peck St., Muskegon Heights

Redding, Lorene.....Cecelia S. Kay, M.D.
1533 Peck St., Muskegon

Scheidegger, Rosemary .....(Unemployed)

Stefula, Ellen .....(Unemployed)

Stirling, Freida.....Frank L. Pettinga, M.D.
1603 Peck, Muskegon

Talmadge, Marie.....Douglas E. Maples, M.D.
402 Center, North Muskegon

Toepfner, Marilyn.....Norman A. Fleishman, M.D.
1094 Jefferson, Muskegon

OAKLAND COUNTY

Number of Members, 60

Best, Mrs. C. Irene.....Harold R. Roehm, M.D.
319 Wabeek Bldg., Birmingham

Bjork, Mrs. Beth L.
R. E. Boucher, M.D. & H. L. Miller, M.D.
617 Washington Square Bldg., Royal Oak

Bosard, Mrs. Lee.....Lionel N. Merrill, M.D.
330 Washington Square Bldg., Royal Oak

Carpenter, Mrs. Jane M.....Lionel N. Merrill, M.D.
3027 N. Woodward Ave., Royal Oak

Cary, Mrs. Jeanette.....Ralph M. Fox, M.D.
648 N. Woodward Ave., Birmingham

Crilley, Mrs. Bertha.....H. C. Crissman, M.D.
22750 Woodward Ave., Ferndale

Cross, Mrs. Ruth C.....E. C. Rupp, M.D.
P. E. Schmitt, M.D. & W. J. Zimmerman, M.D.
253 Washington Square Bldg., Royal Oak

Davis, Mrs. Mary E.
A. J. Seaborn, M.D. & S. Berger, M.D.
1413 S. Washington Ave., Royal Oak

Denniston, Mrs. Margaret.....Henry O. Coucke, M.D.
1148 S. Woodward, Royal Oak

Ditchy, Elaine
J. D. Green, M.D. & R. E. Gibson, M.D.
217 Briggs Bldg., Birmingham

Dworek, Mrs. Elizabeth.....H. E. Lichtwardt, M.D.
606 N. Woodward Ave., Birmingham

Fine, Mrs. Viola M.....G. L. Dunlap, M.D.
2870 Orchard Lake, Keego Harbor

Forti, Mrs. Alama M.....D. L. Wake, M.D.,
F. M. Sheridan, M.D. & J. E. Henderson, M.D.
1307 S. Washington Ave., Royal Oak

Gaskill, Mrs. Orlou B.
G. P. Raynale, M.D. & R. R. Wessells, M.D.
302 Wabeek Bldg., Birmingham
Gens, Mrs. Verona L.....L. N. Merrill, M.D.
22750 Woodward Ave., Ferndale
Grady, Rosemary A.....F. H. McCain, M.D.
628 N. Woodward Ave., Birmingham
Grant, Mrs. Mary Louise.....Robert J. Mason, M.D.
618 N. Woodward Ave., Birmingham
Hagy, Christine E.....E. M. Stein, M.D.
25662 Coolidge Highway, Huntington Woods
Handerson, Mary.....Robert J. Mason, M.D.
618 N. Woodward Ave., Birmingham
Holden, Mrs. Rose
G. P. Raynale, M.D. & R. R. Wessells, M.D.
302 Wabeek Bldg., Birmingham
Howting, Mrs. Mary C.....Frederick M. Adams, M.D.
600 N. Woodward Ave., Birmingham
Jefferson, Mrs. Ann M.....A. E. Quarton, M.D.
3027 N. Woodward Ave., Royal Oak
Jensen, Mrs. Genevieve
T. Y. Watson, M.D. & A. K. Stolpman, M.D.
640 N. Woodward Ave., Birmingham
Joslyn, Joan D.....E. G. Pear, M.D.
3027 N. Woodward Ave., Royal Oak
Kempf, Mr. Eugene J.....A. A. Ignatius, M.D.
1915 E. Nine Mileroad, Ferndale
Kienle, Gertrude.....J. O. Esslinger, M.D.
227 Briggs, Bldg., Birmingham
Kubiac, Beatrice.....H. C. Crissman, M.D.
22750 Woodward Ave., Ferndale
Larsen, Mrs. Frances.....R. C. Gibson, M.D.
217 Briggs Bldg., Birmingham
Lenz, Mrs. Ruth M.....E. C. Rupp, M.D.,
W. J. Zimmerman, M.D. & P. E. Schmitt, M.D.
253 Washington Square Bldg., Royal Oak
Lewis, Mrs. Joan
C. T. Ekeland, M.D. & A. R. Young, M.D.
904 Riker Bldg., Pontiac
Luscombe, Mrs. Charlotte.....W. L. Kempt, M.D.
525 Southfield, Birmingham
Madsen, Mrs. Aasta.....H. G. Aulie, M.D.
420 Washington Square Bldg., Royal Oak
Mazade, Mrs. Verna.....Robert Hell, M.D.
23625 Woodward Ave., Ferndale
Merrill, Mrs. Ethel W.....L. N. Merrill, M.D.
3027 N. Woodward Ave., Royal Oak
Montgomery, Mrs. Ann P.
G. P. Raynale, M.D. & R. R. Wessells, M.D.
302 Wabeek Bldg., Birmingham
Needham, Mrs. Margaret.....N. J. Goode, M.D.
109 E. Nine Mile Road, Ferndale
Oakes, Mrs. Elizabeth.....James E. Read, M.D.
610 N. Woodward, Birmingham
O'Dell, Mrs. Dorotha.....B. F. Gariepy, M.D.
120 W. Eleven Mile Rd., Royal Oak
Pearsall, Mrs. Mildred.....Robert A. Byberg, M.D.
420 Washington Square Bldg., Royal Oak
Polzin, Mrs. Arlene.....J. I. Nosanchuk, M.D.
1216 Pontiac State Bank Bldg., Pontiac
Ray, Mrs. Virginia.....James F. Pearce, M.D.
617 Washington Square Bldg., Royal Oak
Read, Mrs. Emmeline M.....Vincent P. Russell, M.D.
324 Washington Square Bldg., Royal Oak
Rehm, J. Helen.....S. M. Lewis, M.D.
400 W. Nine Mile Road, Ferndale
Robertson, Mrs. Grady O.....929 W. Cross, Ypsilanti
Rood, Mrs. Mary
John S. Lambie, M.D. & C. A. Neafie, M.D.
15 W. Huron St., Pontiac
Schwarze, Evelyn
Shaw, Frances .....(Unemployed)
Slegt, Gertrude.....R. B. Hasner, M.D.
617 Washington Square Bldg., Royal Oak
Smith, Mrs. Dorothy.....(Unemployed)
Snow, Sylvia .....(Unemployed)
Stapleton, Beatrice.....J. B. Hassberger, M.D.
620 N. Woodward Ave., Birmingham
Still, Margo L.....L. N. Merrill, M.D.
325 Washington Square Bldg., Royal Oak
Teasdale, Mrs. Francis.....R. E. Boucher, M.D.
617 Washington Square Bldg., Royal Oak
Troutman, Mrs. Marianne.....E. J. Westfall, M.D.
230 Washington Square Bldg., Royal Oak
Uhnavy, Arlene.....P. J. Laux, M.D.
3027 N. Woodward Ave., Royal Oak
Ward, Mrs. Donna E.....E. M. Steffes, M.D.
3345 Coolidge Highway, Berkley
Weaver, Mrs. Bertha
T. Y. Watson, M.D. & A. K. Stolpman, M.D.
640 N. Woodward Ave., Birmingham
Wooster, Mrs. Avis G.....Ralph G. Ferris, M.D.
55 W. Maple Ave., Birmingham
Wright, Gail
Yerkey, Mrs. Ann.....Etta C. Link, M.D.
600 W. Eleven Mile Road, Berkley

OTTAWA COUNTY

Number of Members, 30

Beltman, Shirley.....Holland City Hospital
Rt. 2, Box 395, Zeeland
Bequette, Huldah.....Holland City Hospital
577 Michigan Ave., Holland
Blauwkamp, Joyce.....G. J. Kemme, M.D.
280 S. Maple, Zeeland
Bolthouse, Julia.....F. W. De Young, M.D.
313 Maple, Ferrysburg
Bontekoe, Dorothy.....J. K. Winter, M.D.
& W. G. Winter, M.D.
646 Michigan Ave., Holland
Branyan, Vivian.....K. N. Wells, M.D.
1338 Woodlawn, Grand Haven
Brazda, Mrs. Norma.....Grand Haven Municipal Hos.
1110 Hillcrest, Grand Haven
Brewer, Mrs. Audrey I.....Holland City Hospital
392 W. 19th St., Holland
Brinkman, Patricia.....J. B. Kearney, M.D.
800 W. 24th St., Holland
Conklin, Gloria.....Holland City Hospital
185 W. 25th St., Holland
De Haan, Dorothy.....Alvin Bonzelaar, M.D.
682 112th St., Holland
De Vries, Annetta.....P. J. De Vries, M.D.
120 S. 4th St., Grand Haven
De Went, Eileen.....O. van der Velde, M.D.
33 W. 8th St., Holland
Dierdorf, Valarie.....P. J. Van Kolken, M.D.
1529 Robbins Rd., Grand Haven
Dirkse, Annette.....E. H. Beernink, M.D.
1047 Washington, Grand Haven
Frietchen, Luella.....M. S. Kitchel, M.D.,
Wm. Heard, M.D. & Peter Mac Arthur, M.D.
233 Meridan, Spring Lake
Garvelink, Beverley.....Holland City Hospital
324 W. 12th St., Holland
Homkes, Marilee.....Holland City Hospital
500 W. 32nd St., Holland
Jones, Mrs. Helen R.....Grand Haven Muncipal Hosp.
221 Lafayette, Grand Haven
Menken, Gertrude.....J. K. & W. G. Winter, M.D.
479 Central Ave., Holland
Miller, Dorothy .....W. Rypkema, M.D.
Rt. 2, Box 337, Grand Haven
Peterson, Mildred.....R. Stobbelaar, M.D.
944 Washington, Grand Haven
Rouwhorst, Rosalie.....M. S. Kitchel, M.D.,
Wm. Heard, M.D. & Peter MacArthur, M.D.
Route 1, Grand Haven

Shelton, Florence.....M. S. Kitchel, M.D., Wm. Heard, M.D. & Peter Mac Arthur, M.D. Route 1, Spring Lake

Sikkel, Antoinette.....Holland City Hospital 63 W. 17th St., Holland

Smeenge, Marjorie G.....Holland City Hospital 364 W. 21st St., Holland

Stolarz, Evelyn.....M. S. Kitchel, M.D., Wm. Heard, M.D. & Peter Mac Arthur, M.D. 10579 N. Cedar Drive, Grand Haven

Van Dyke, Lorraine.....Wm. Rottschaefer, M.D. 68 W. 17th St., Holland

Van Hesteren, Dena.....J. B. Kearney, M.D. 271 W. 15th St., Holland

Wiegerink, Mary G.....Grand Haven Municipal Hospital Route 1, Grand Haven

SAGINAW COUNTY

Number of Members, 104

Adair, Mrs. Merna.....J. P. Markey, M.D., F. L. Markey, M.D. & R. D. Feeheley, M.D. 808 N. Michigan Ave., Saginaw

Albrecht, Mrs. Donna.....Ivan J. Roggen, M.D. 1227 N. Michigan Ave., Saginaw

Allen, Mrs. Doris.....Richard S. Ryan, M.D. 633 S. Washington Ave., Saginaw

Bahnemann, Mrs. Marjorie.....Harold Mayne, M.D. & Wm. McEwen, M.D. 305 Graebner Bldg., Saginaw

Barden, Margaret.....St. Mary's Hospital 830 S. Jefferson, Saginaw

Beck, Mrs. Rose.....St. Mary's Hospital 830 S. Jefferson, Saginaw

Brin, Mrs. Beth.....J. E. Manning, M.D. & J. H. Gardner, M.D. 815 N. Michigan, Saginaw

Brown, Mrs. Betty.....Saginaw General Hospital 1447 N. Harrison, Saginaw

Brubaker, Mrs. Nan.....Saginaw General Hospital 1447 N. Harrison, Saginaw

Brubaker, Jennet.....D. B. Ruskin, M.D. & Richard Goldner, M.D. 321 Graebner Bldg., Saginaw

Buck, Mrs. Willowbelle.....Vernon V. Bass, M.D. 826 N. Michigan, Saginaw

Burkart, Mrs. Rita.....C. W. Cory, M.D. 1227 N. Michigan, Saginaw

Burns, Mrs. Laura.....St. Mary's Hospital 830 S. Jefferson, Saginaw

Colpean, Mrs. Patricia.....Robert G. App, M.D. 520 W. Genesee, Saginaw

Cummins, Miss Hallie..Caro State Hospital for Epileptics Caro, Michigan

Daubert, Miss Betty.....Saginaw General Hospital 1447 N. Harrison, Saginaw

Deno, Patricia.....Lloyd C. Harvie, M.D. 405 Wiechmann Bldg., Saginaw

Dean, Esther.....Homer A. Phillips, M.D. 420 1st Savings & Loan Bldg., Saginaw

Dietzel, Mrs. Alice.....Oscar A. Nelson, M.D. 120 N. Michigan, Saginaw

Dine, Mrs. Georgeanna.....J. P. Markey, M.D. F. L. Markey, M.D. & R. D. Feeheley, M.D. 808 N. Michigan, Saginaw

Dvorsek, Mrs. Violet.....Roy J. Gerard, M.D. 1500 Gratiot, Saginaw

Eichstaedt, Mrs. Barbara.....Saginaw General Hospital 1447 N. Harrison, Saginaw

Erickson, Marie A.....W. T. Hyslop, M.D. 1469 N. Harrison, Saginaw

Floeter, Mrs. Adalene.....C. W. Cory, M.D. 1227 N. Michigan, Saginaw

Fogus, Mrs. Eleanor.....Robert M. Heavenrich, M.D. 529 W. Genessee, Saginaw

Foster, Mrs. Mildred.....Homer A. Phillips, M.D. 421 1st Savings & Loan Bldg., Saginaw

Frisch, Elizabeth.....Saginaw General Hospital 1447 N. Harrison, Saginaw

Fulton, Eleanor.....O. W. Lohr, M.D. Central Laboratory, 537 Millard St., Saginaw

Gaber, Mrs. Maxine.....E. C. Galsterer, M.D. 124 S. Jefferson, Saginaw

Gardyko, Mrs. Loretta.....Jules C. Lassignal, M.D. 2125 Bay St., Saginaw

Gilbert, Mrs. Esther.....Bert M. Bullington, M.D. 2000 Court St., Saginaw

Golson, Mrs. Bernadine.....A. P. Murphy, M.D. 303 N. Michigan, Saginaw

Hausbeck, Mrs. Dorothy.....Saginaw General Hospital 1447 N. Harrison, Saginaw

Hall, Mrs. Joan.....Saginaw General Hospital 1447 N. Harrison, Saginaw

Hawkins, Helen V.....E. G. Hester, M.D. 2031 N. Michigan Ave., Saginaw

Hawkins, June I.....St. Mary's Hospital 830 S. Jefferson, Saginaw

Hayden, Helen.....Allan K. Cameron, M.D. 409 1st Savings & Loan Bldg., Saginaw

Heine, Vera.....Adam E. Gamon, M.D. 2004 Court St., Saginaw

Hesse, Mrs. Elaine.....Clarence E. Toshach, M.D. 331 S. Jefferson, Saginaw

Hewett, Marlene.....Saginaw General Hospital 1447 N. Harrison, Saginaw

Hobart, Mrs. Marilyn.....Saginaw General Hospital 1447 N. Harrison, Saginaw

Hohisel, Mrs. Elsie.....Robert C. Kolesar, M.D. 1005 Gratiot Ave., Saginaw

Holland, Mrs. Delores.....John W. James, M.D. 1021 W. Genesee, Saginaw

Hopkins, Mary Lou.....St. Mary's Hospital 830 S. Jefferson, Saginaw

Kern, Elaine.....T. O. Lohr, M.D. 1135 N. Michigan, Saginaw

Kindig, Mrs. Maxine.....O. W. Lohr, M.D. Central Laboratory, 537 Millard St., Saginaw

La Londe, Mrs. Hilda C.....O. A. Nelson, M.D. 120 N. Michigan, Saginaw

Lash, Mrs. Ruth.....Saginaw General Hospital 1447 N. Harrison, Saginaw

Lauckner, Rudianne.....Laurence Bruggers, M.D. 1703 N. Michigan, Saginaw

Leach, Mrs. Nina.....Robert Heavenrich, M.D. 529 W. Genesee, Saginaw

Lindsay, Patricia.....Matthews, M.D. Albers, M.D. & Prather, M.D. 1227 N. Michigan, Saginaw

List, Mrs. Harriet.....Harold E. Mayne, M.D. 305 Graebner Bldg., Saginaw

McDonagh, Mrs. Georgina.....Saginaw General Hospital 1447 N. Harrison, Saginaw

Martin, Mrs. Ardis.....Associate Member 4100 Farmington Drive, Saginaw

Miller, Madeline.....Harold E. Mayne, M.D. 120 N. Michigan, Saginaw

Moskal, Mrs. Barbara.....V.A. Hospital 1500 Weiss St., Saginaw

Mutscheller, Meta.....Associate Member 1338 Mott St., Saginaw

Nicholson, Mrs. Hazel.....J. P. Markey, M.D., F. L. Markey, M.D. & R. D. Feeheley, M.D. 808 N. Michigan Ave., Saginaw

Nuechterlein, Lorine R.....Donald V. Sargent, M.D. 1703 N. Michigan Ave., Saginaw

Parent, Mrs. Helen.....Saginaw General Hospital 1447 N. Harrison, Saginaw

Parent, Helen Mary.....St. Mary's Hospital 830 S. Jefferson, Saginaw

Parks, Ardith.....J. P. Markey, M.D.,
F. L. Markey, M.D. & R. D. Feeheley, M.D.
808 N. Michigan Ave., Saginaw
Pattee, Mrs. Audrey.....Harold E. Mayne, M.D.
305 Graebner Bldg., Saginaw
Pavelich, Loretta.....Saginaw County Hospital
Hospital Rd., Saginaw
Plettenberg, Mrs. Mary.....Gerald Ackermann, M.D.
124 S. Jefferson, Saginaw
Poineau, Mrs. Dona.....Associate Member
Veteran's Housing Bldg. 731 Apt. 6, Saginaw
Porath, Mrs. Beverly.....Robert F. Powers, M.D.
529 W. Genesee, Saginaw
Pussehl, Mrs. Georgiann.....Saginaw General Hospital
1447 N. Harrison, Saginaw
Ranzenberger, Mrs. Rosalinn.....(Associate Member)
2114 Hill St., Saginaw
Reynolds, Mrs. Dortha E.....(Associate Member)
1006 S. Warren Ave., Saginaw
Robel, Audrey Ellyn.....J. E. Manning, M.D.
& J. H. Gardner, M.D.
815 N. Michigan, Saginaw
Robel, Mrs. Ruth.....George D. Alger, M.D.
1839 N. Michigan, Saginaw
Roberts, Mrs. Edna.....Martin C. Sharp, M.D.
1803 N. Michigan, Saginaw
Roehrig, Mrs. Eleanor.....Saginaw General Hospital
1447 N. Harrison, Saginaw
Rohn, Lois.....Saginaw General Hospital
1447 N. Harrison, Saginaw
Roseberry, Mrs. Evelyn.....Bert M. Bullington, M.D.
2000 Court St., Saginaw
Ross, Mrs. Betty.....Thomas Fleshner, M.D.
7450 W. Birch Run Rd., Birch Run
Ruppel, Mrs. Ann.....H. J. Richter, M.D.
604 2nd National Bank Bldg., Saginaw
Russell, Mrs. Ruth.....Saginaw General Hospital
1447 N. Harrison, Saginaw
Schneider, Mrs. Margaret.....Ivan J. Roggen, M.D.
1227 N. Michigan, Saginaw
Seabrook, Mrs. Muril.....Edward F. Kickham, M.D.
309 S. Jefferson, Saginaw
Seibel, Mrs. Doris.....Albert W. Farley, Jr., M.D.
1803 N. Michigan, Saginaw
Shotwell, Mary Lou.....Donald V. Sargent, M.D.
1703 N. Michigan, Saginaw
Smith, Patricia Kay.....Saginaw General Hospital
1447 N. Harrison, Saginaw
Smith, Mrs. Yvonne.....E. G. Hester, M.D.
2031 N. Michigan, Saginaw
Stone, Mrs. Marion.....Saginaw General Hospital
1447 N. Harrison, Saginaw
Swibold, Mrs. Margaret.....Oliver W. Lohr, M.D.
Central Laboratory, 537 Millard, Saginaw
Swift, Mrs. Marian.....Eugene A. Hand, M.D.
211 Bearinger Bldg., Saginaw
Tackebury, Mrs. Aletha.....Thomas Fleshner, M.D.
7450 W. Birch Run Rd., Birch Run
Thompson, Margaret E.....Stuart Yntema, M.D.
331 S. Jefferson Ave., Saginaw
Tedhams, Mrs. Phyllis.....T. V. Kretschmer, M.D.
304 Wiechmann Bldg., Saginaw
Torrez, Josephine.....Frances M. Sullivan, M.D.
1213 N. Michigan, Saginaw
Toth, Dorothy.....Saginaw General Hospital
1447 N. Harrison, Saginaw
Wahl, Harriet A.....Frank J. Busch, M.D.
1731 N. Michigan, Saginaw
Walther, Mrs. Josephine.....D. P. Gage, M.D.
& A. E. Gamon, M.D.
2000 Court St., Saginaw
Ward, Mrs. Betty.....Charles R. Murray, M.D.
1827 N. Michigan, Saginaw
Wegner, Lorraine.....E. C. Galsterer, M.D.
124 S. Jefferson, Saginaw
Wichman, Mrs. Better.....Saginaw General Hospital
1447 N. Harrison, Saginaw
Willert, Mrs. Dorothy E.....T. P. Mahaney, M.D.
2031 N. Michigan, Saginaw
Williams, Mrs. Donna.....Frances M. Sullivan, M.D.
1213 N. Michigan, Saginaw
Witherspoon, Jean.....Arno W. Weiss, M.D.
308 Eddy Bldg., Saginaw
Wotton, Mrs. Lucille..Caro State Hospital for Epileptics
Caro
Wachowski, Mrs. Virginia.....Associate Member
2312 Hosmer, Saginaw

VAN BUREN COUNTY

Number of Members, 10

Cornish, Mrs. Lucille.....W. R. Young, M.D.
Lawton
Dannison, Mrs. Cecile.....Bert Diephus, M.D.
South Haven
Gottmann, Mrs. Ruth.....Evan L. Copeland, M.D.
Decatur
Huey, Mrs. Grace.....Charles Ten Houten, M.D.
Paw Paw
Jensen, Mrs. Eleanor.....M. W. Buckborough, M.D.
South Haven
Jewett, Mrs. Maxine.....T. J. Dillon, M.D.
Paw Paw
King, Mrs. Barbara.....T. J. Dillon, M.D.
Paw Paw
McCone, Mrs. Norma.....Buckborough, M.D.
& Diephus, M.D.
South Haven
Novy, Mrs. Ethel.....Itzen & Kleber, M.D.
South Haven
Ramsey, Mrs. Anne.....A. E. Parks, M.D.
Lawton

Michigan State Medical Society

Constitution

ARTICLE I—NAME

Section 1. The name of this organization shall be The Michigan State Medical Society.

ARTICLE II—COMPONENT COUNTY SOCIETIES

Section 1.—Component County Societies.

Component County Societies shall consist of those County Medical Societies which hold charters from this State Medical Society.

Sec. 2.—Geographical Scope.

Only one component County Society shall be chartered in any one county of the State; provided, however, when in the judgment of the House of Delegates it is deemed to be to the best interests of this Society, a charter may be granted to a component County Society comprising two or more counties.

ARTICLE III—PURPOSES

Section 1. To bring into one organization the Doctors of Medicine of this State of Michigan, and through it and other similar societies of other states to form and maintain the American Medical Association.

Sec. 2. To maintain a program of educational service to the public on matters of health and hygiene.

Sec. 3. To encourage among members of the medical profession the interchange of views on all phases of professional advancement and thus better to equip each member of the profession to serve society and promote the public health.

Sec. 4. To maintain a program of scientific education for the members of The Society keyed to the constantly developing discoveries in the field of medicine; and to foster, encourage and co-ordinate postgraduate facilities for the medical profession as a whole.

Sec. 5. To disseminate advances in medical research among the profession generally, by the issuance of scientific publications.

Sec. 6. To maintain and to advance the standards of medical practice in this State with respect to the highest concepts of ethics.

Sec. 7. To acquire and hold such real and personal property as may be necessary for the full and proper execution of the corporate purposes as detailed herein.

Sec. 8. To carry on such organization, functions and activities as are deemed necessary to accomplish effectively the above purposes; provided, however, that the Society shall engage in no activities that cannot be construed as relevant, incidental or necessary to its charitable, educational and scientific purposes.

ARTICLE IV—DIVISIONS

Section 1. This Society as a State unit of the American Medical Association, and as the State expression of the County Societies of Michigan, shall have three major divisions.

1. The Society as a whole, as when it meets in Annual Session.

2. The Scientific Assembly with its subordinate or related bodies.

3. The House of Delegates with its subordinate or related bodies.

ARTICLE V—THE SOCIETY AS A WHOLE

Section 1. The Society as a whole shall hold an Annual Session at such time and place and of such duration as the House of Delegates may determine. This power may be delegated to The Council or to the Executive Committee of The Council by the House of Delegates.

ARTICLE VI—SCIENTIFIC ASSEMBLY

Section 1. The Scientific Assembly of this Society is the convocation of its members for the presentation and discussion of subjects pertaining to the science and art of medicine, its allied specialties and the problems of public health conservation.

ARTICLE VII—HOUSE OF DELEGATES

Section 1. The House of Delegates shall be the legistive body of the Michigan State Medical Society and shall consist of Delegates elected by component County Societies and Delegates-at-Large, as prescribed by the By-Laws.

ARTICLE VIII—MEMBERS

Section 1. This Society shall consist of active members, honorary members, associate members, retired members, life members and military members, elected in accordance with the By-Laws.

ARTICLE IX—OFFICERS AND ELECTED REPRESENTATIVES

Section 1. The officers of this Society shall be a President; a President-Elect; a Treasurer; a Secretary; a Speaker and a Vice Speaker of The House of Delegates; and Councilors.

Sec. 2. The elected representatives of this Society shall be the Delegates and the Alternate Delegates to the House of Delegates of the American Medical Association.

ARTICLE X—THE COUNCIL

Section 1. The Council shall be the Executive Body of the Society. It shall consist of one Councilor from each Councilor District, the President, President-Elect, immediate Past President, Speaker of the House of Delegates, with the Secretary and the Treasurer, the last two being elected by the foregoing. It shall have the custody and entire control of all funds and property of the Society and shall act for the Society as a Whole and for The House of Delegates between sessions.

Sec. 2. The Executive Committee of The Council shall consist of its Chairman, Vice Chairman, Chairman of the Finance Committee, Chairman of the County Societies Committee, Chairman of the Publication Committee, President, President-Elect, Secretary, Treasurer and the Speaker of the House of Delegates. It shall act for the Society as a whole and for the House of Delegates between sessions of The Council, except that a policy established by the House of Delegates or by The Council shall not be changed.

Sec. 3. The Vice Speaker shall be a member of The Council and the Executive Committee without vote except in the absence of the Speaker.

ARTICLE XI—FUNDS AND EXPENSES

Section 1. Funds for meeting the expenses of the Society shall be raised by annual dues, special assessments and voluntary contributions.

Sec. 2. Annual membership dues and assessments shall be fixed by the House of Delegates.

ARTICLE XII—AMENDMENTS

Section 1. The House of Delegates may amend any article of this Constitution by a two-thirds vote of the Delegates seated at any Annual Session, provided that

such amendment shall have been presented in open meeting at the previous Annual Session, and that it shall have been published at least once during the year in THE JOURNAL of the Society, or sent officially to each component County Society at least two months before the meeting at which final action is to be taken.

Sec. 2. This Constitution or any amendment thereto shall become effective immediately upon its adoption.

By- Laws

CHAPTER 1—COMPONENT COUNTY SOCIETIES

Section 1. The charter of each component County Society shall require that each of the provisions of the Constitution and By-Laws of the Michigan State Medical Society, together with each amendment to either thereof, hereafter adopted, in so far as the same is applicable, shall be an integral part of the Constitution and By-Laws of the component County Society to which a charter is issued and shall in no way be inconsistent with the Constitution and By-Laws of the Michigan State Medical Society. Each charter shall be authorized by the House of Delegates and signed by the President and the Secretary of this Michigan State Medical Society.

Sec. 2. The House of Delegates is empowered to revoke the charter of any Component County Society whenever it finds that such Society has materially breached any of the provisions of the Constitution or By-Laws of this State Society or has failed to function within the expressed spirit and purpose of this State Society to such an extent that revocation of charter is compatible with the best interests of this State Society. Petition for the revocation of charter of any component County Society may be filed with The Council by a Councilor of the district within which each Society is located, or by any three members of The Council of this State Society or by the President of this State Society. Such petition shall be in writing and set forth with reasonable particularity the matters complained of and upon which the petition is founded. A copy of such petition together with written notice of the time and place of hearing on the petition shall be served on the affected component County Society by registered mail, return receipt requested, not less than 60 days before the date of such hearing. The affected component County Society may, within 30 days after service upon it of copy of the petition, file with The Council by registered mail, return receipt requested, a written answer thereto. The Council shall afford the affected component County Society a fair hearing of the matters complained of and a suitable opportunity to present its defense. The component County Society may be represented by legal counsel. Written arguments may be filed on behalf of the affected component County Society and by the petitioner. Stenographic notes shall be made of the entire proceedings on such hearing and a complete record shall be prepared, which record shall consist of the petition, answer, testimony, exhibits, written arguments and other pertinent matter. The Council shall make its decision based on the records, setting forth in writing its finding of facts, conclusions and reasons therefor. If two-thirds of the members of The Council do not concur in the conclusion that the charter of the affected component County Society should be revoked, the petition shall be deemed dismissed and the proceedings ended. If two-thirds of the members of The Council concur in the conclusion that the charter of the affected component County Society should be revoked, the Chairman of The Council shall transmit to the House of Delegates a report, consisting of the decision of The Council with all records annexed, and shall serve a copy thereof on the affected component County Society. The House of Delegates shall at the next regular or special session thereof following the transmittal of such report, consider and take such action on the report as it may deem proper. In case the House of Delegates desires further proofs in relation to the issues involved, it may remand the matter to The Council for further hearing and report. The action of the House of Delegates on the report of The Council shall be the final decision with reference to the revocation of the charter of a component County Society. Provided, that the component County Society, if it feels aggrieved by the decision of the House of Delegates, may, within six months, appeal to the Judicial Council of the American Medical Association, whose opinion shall be final.

CHAPTER 2—REGULATION OF MEMBERSHIP

Section 1. Each component County Society shall be the judge of the qualifications of its own members; but, as such societies are the only portals to this State Society and the American Medical Association, each reputable practitioner of medicine who meets the requirements specified in the By-Laws, Chapter V, shall be eligible to active membership.

Sec. 2. A Doctor of Medicine whose principal location of practice is near a county line may hold his membership in that component County Society most convenient for him to attend, on permission of The Council of the Michigan State Medical Society.

Sec. 3. Each component County Society shall have general direction of the affairs of the profession in the county, and its influence shall be exerted constantly for bettering the scientific, the moral and material conditions of every Doctor of Medicine in the county; systematic effort shall be made by each member and by the component County Society as a whole to increase the membership until it embraces every eligible Doctor of Medicine in the county.

Sec. 4. The Secretary of each component County Society shall keep a roster of its members and if practicable a list of non-affiliated Doctors of Medicine in the county, and other Doctors of Medicine, such as commissioned officers of the Navy, Army, and Public Health Service, in which shall be shown the full name, the address, the college and date of graduation, the date of license to practice in this State, and such other information as may be deemed necessary.

Sec. 5. Each member of a component County Society, who is in good standing, shall be privileged to attend each meeting and take part in all the proceedings and shall be eligible to any office within the gift of the Society except as otherwise provided.

Sec. 6. In addition to the qualifications specified in their respective Constitution and By-Laws, County Societies shall exact as qualifications for membership and its continued tenure, the acceptance and adherence to the Principles of Medical Ethics of the American Medical Association in accordance with the interpretation thereof by the Judicial Council of the American Medical Association, and such other qualifications as may be provided by this Constitution and By-Laws.

Sec. 7. No member who is under sentence of suspension or expulsion from any component County Society of

this State Society, or whose name has been dropped from its roll of members, shall be entitled to any of the rights or benefits of this State Society.

CHAPTER 3—ARREARS IN DUES

Section 1. Any member in arrears for dues in the amount for one year may regain membership by paying up all back dues. Any member in arrears for more than one year may regain membership by paying all back dues or by being elected again to membership, at the option of the Component County Society.

Sec. 2. For the purpose of determining the dues for new members only, the fiscal year of the Michigan State Medical Society shall be divided into four three-month periods. New members shall pay adjusted annual dues and assessments for the unexpired quarterly periods of that year. Such new members shall not be entitled to membership benefits until their election to membership has been duly reported to the Secretary of the State Society and such benefits shall not cover any period prior to their becoming members in good standing.

CHAPTER 4—TRANSFER OF MEMBERSHIP

Section 1. Transfer of membership from one component County Society to another, occasioned by a change in location, shall be effectuated in the following manner: The member who wishes such transfer shall make application to the County Society which he wishes to join, and tendering payment of dues for the remainder of the current year, calculated to the nearest quarter.

Sec. 2. The Secretary of the component County Society to which application is made shall request certification of standing from the component County Society in which membership is held. Upon receiving such request, The Secretary of the latter society shall supply certification of good standing, provided the following requirements have been met:

(a) All component County Society dues and assessments shall have been paid for the calendar year previous to the year in which application for transfer is made.

(b) Full State Society dues and assessments shall have been paid for the year in which application for transfer is made.

(c) Component County Society dues and assessments shall have been paid to cover that portion of the year in which application for transfer is made, the time being calculated to the nearest quarter.

(d) The member shall not be under suspension or facing charges of unethical conduct.

Section 3. (a) In case the component County Society dues have been paid in full for the year, and certification of good standing is being issued, the Secretary of that component County Society shall refund component County Society dues represented by the unexpired portion of the year, calculated to the nearest quarter.

(b) Upon receipt of certification of good standing, and favorable action by the component County Society to which application has been made, the transfer of membership shall be in effect.

Sec. 4. Resignation for transfer of membership to another State Society shall be effectuated in the following manner:

Any member in good standing, not facing charges of unethical conduct, whose State and component County Society dues and assessments are not in arrears, and who has moved his principal location to another State, may tender his resignation, which shall be effective at the beginning of the next quarter. Such resignation shall be transmitted to the Secretary of the Michigan State Medical Society, who shall give the departing member certification of good standing.

Provided the portion of the calendar year following such resignation is not less than one-quarter, the Secretaries of the State and component County Societies shall refund any dues and assessments already paid for the remainder of the year, calculated to the nearest quarter.

CHAPTER 5—MEMBERSHIP AND CLASSIFICATION OF MEMBERSHIP

Section 1. Active Member—Active Members shall comprise all the active members of component County Societies. To be eligible for active membership in any component County Society, a Doctor of Medicine must hold an unrevoked license to practice medicine, surgery and midwifery by authority of the Michigan State Board of Registration in Medicine, and comply with all other provisions of this Constitution and By-Laws.

Sec. 2. Honorary Member—Component County Societies may elect as an Honorary Member any person distinguished for his services or attainments in medicine or the allied sciences, or who has rendered other services of unusual value to organized medicine or the medical profession. Upon recommendation of a component County Society, the House of Delegates may elect such a person as Honorary Member of the State Society. An Honorary Member shall pay no dues to the State Society and shall be without right to vote or hold office in either component County or State Society.

Sec. 3. Associate Member—Component County Societies may elect as an Associate Member:

(a) Any person not a member of the profession but engaged in scientific or professional pursuits whose principles and ethics are consonant with those of this State Society.

(b) An intern serving the first year in any approved hospital, an intern of longer standing, a resident physician in training, and a teaching fellow not engaged in private practice, but not after six years from the receipt of first medical degree (M.D. or M.B.); provided his training has not been interrupted by exigencies of War Service or by totally incapacitating illness. Such intern, resident or teaching fellow may become an Associate Member of the Michigan State Medical Society without action of the House of Delegates provided he has been certified to the Michigan State Medical Society through formal application to the Michigan State Medical Society Secretary by his component County Medical Society.

(c) A Doctor of Medicine, resident of the State of Michigan, for the period of time he is in active Military Service of the United States previous to his engaging in active practice.

(d) A Doctor of Medicine not engaging in any phase of medical practice.

(e) A commissioned medical officer of the United States Army, Navy, Public Health Service or physician employed by the Veterans Administration on duty in this State, who is not engaged in private practice of medicine, not to exceed two years.

(f) An Active Member, by transfer, for the period of time he is temporarily out of active practice on account of protracted illness, provided his dues are paid for the year previous to the onset of illness.

(g) An Active Member, by transfer, for the period of one year while he is temporarily out of practice on account of postgraduate medical studies, provided his membership dues are paid to the end of the preceding calendar year. This may be renewed upon petition to The Council at its discretion.

Upon recommendation of a component County Society, the House of Delegates may elect such a person as an Associate Member of this State Society. An Associate Member shall not pay dues to this State Society and shall not have the right to vote, nor hold office in either component County or State Society. Component County Societies may require any Associate Member to pay certain local dues, out of which THE JOURNAL of the Michigan State Medical Society subscription is to be paid to the State Society for which each such Associate Member shall receive THE JOURNAL of the Michigan State Medical Society.

Sec. 4. Retired Member—A member who has maintained membership in a component County Society of this State Society for a period of ten or more years, and having retired from practice, may be transferred to the retired member's roster, provided his membership dues are paid to the end of the preceding calendar year. He shall be entitled to receive THE JOURNAL of the Michigan State Medical Society at such rates as The Council may determine. He shall have the right to vote and hold office.

Sec. 5. Non-Resident Member—Component County Societies may elect as a Non-Resident Member any Doctor of Medicine residing and practicing outside of The County who is a member in good standing of his own component County Society. A Non-Resident Member shall not have the right to vote or hold office.

Sec. 6. Life Member—A Doctor of Medicine who has attained the age of seventy years or has been in practice fifty years and has maintained an active membership in good standing for twenty-five years in any constituent state society with dues paid for the previous calendar year may, upon his application, and recommendation of his component County Society, be transferred to the Life Members' Roster. He shall have the right to vote and hold office but shall pay no dues to the State Society. Requests for such transfer shall be accompanied by certification of the Secretary of the State Society as to years of membership in good standing. He shall be entitled to receive THE JOURNAL of the Michigan State Medical Society at such rates as The Council may determine.

Sec. 7. Military Members. Any active member in good standing who serves on active duty in the military forces of the United States during a war or similar national emergency may be transferred to the Military Membership roster for the period of time he is in Service. A Military Member shall not be required to pay state dues and assessments during the period of his Service and for the balance of the year in which he is separated from Military Service provided that this remission of postservice dues and assessments shall not be less than six months, or during the years he may be totally disabled immediately following such duty.

Sec. 8. For Retired, or Life Membership, the Component County Society of such members shall make request for certification, in writing, to the Secretary of the State Society thirty days in advance of an Annual Session of The House of Delegates. Requests for transfer shall be accompanied by certification of the Secretary of the State Society, as to years of practice and years of membership in good standing. Transfers shall be by election in the House of Delegates.

Sec. 9. Any change in membership status shall be effected by resolution presented in triplicate before the annual session of the House of Delegates after previous certification by the secretaries of the county and state societies.

CHAPTER 6—DISCIPLINE OF MEMBERSHIP

Section 1. A component County Society may expel, suspend or otherwise discipline any of its members in accordance with the provisions of its constitution and by-laws; provided, however, that any member against whom such action is proposed shall be accorded the benefit of the following procedures:

Sec. 2. Efforts at conciliation and adjustment of differences shall precede formal complaint against a member sought to be disciplined.

Sec. 3. Petition for expulsion, suspension or other discipline of a member shall be in writing, signed by the majority of the Ethics Committee of his component County Society or by not less than 10 per cent of the members of the Society, and shall set forth with reasonable particularity the matters complained of.

Sec. 4. A copy of the petition, together with notice of the time and place of hearing shall be served on the affected member not less than 30 days prior to the date of hearing. This notice is to be sent by registered mail, return receipt requested.

Sec. 5. The affected member may file with his component County Society, or a suitable committee thereof, a written answer within fifteen days after service upon him of a copy of such petition. He shall be accorded a fair hearing of the matters complained of before the Ethics Committee of his component County Society and afforded an opportunity to present his defense, either in person or by counsel.

Sec. 6. In the event that a hearing shall have been had before an appropriate committee of a component County Society as provided in Section 5, Chapter 6 of these By-Laws, such committee promptly after the conclusion of said hearing shall make a report in writing to the component County Society, setting forth its finding of facts, conclusions and reasons therefor, as well as its recommendations for an appropriate order to be made by the component County Society in relation to the matter heard by such committee.

Sec. 7. A stenographic record shall be made of the proceedings at the hearing, and in case an appeal is taken by such member, a transcript thereof shall be prepared at the expense of the component County Society for transmittal, if required, to the State Society. In such case, a copy of the transcript shall be furnished to the appellant as soon as may be.

Sec. 8. Any order of a component County Society for expulsion, suspension or other discipline of a member shall be in writing, and shall set forth findings of fact, conclusions and reasons therefor. A copy of such order shall be served on the affected member as soon as may be.

Sec. 9. The Ethics Committee may reprimand or counsel a member; however, discipline must be meted out by the Society as a whole or its Council. A two-thirds vote of the members present of the component County Society or its Council, due notice having been given, is necessary for expulsion or suspension of a member.

Sec. 10. The affected member shall have an opportunity to avail himself of his rights of further appeal according to the following procedure: Appeal to The Council of this State Medical Society; appeal to the House of Delegates of this State Medical Society; and final appeal to the Judicial Council of the American Medical Association. A member deeming himself aggrieved by an order of expulsion, suspension or other discipline made by a component County Society Council may appeal to his component County Society.

Sec. 11. Notice of appeal to The Council of the Michigan State Medical Society shall be in writing and set forth the specific reasons for such appeal. The notice shall be filed with said Council and a copy thereof served on the member's component County Society. Unless such appeal is taken within 30 days after service by registered mail, return receipt requested, of the copy of the order of discipline on the affected member, such order shall be final and effective. As soon as practicable after receiving copy of notice of appeal, the component County Society shall forward to The Council of the Michigan State Medical Society a complete record of the case, which record shall consist of the petition, answer, testimony, order

appealed from, and all other pertinent writings and exhibits. The Council shall thereon transmit such record together with the notice of appeal to the Committee on Ethics of this State Society for review. The Committee on Ethics shall promptly review the record and may request the component County Society or the affected member to furnish each further proof in writing as the Committee deems necessary for the proper and full review of the matter. Written arguments may be filed by the component County Society and the affected member within such time as may be designated by the Committee on Ethics. The Committee on Ethics shall make its findings and recommendations in writing and report the same to The Council of the Michigan State Medical Society. The Council shall thereupon, after careful hearing, orally and/or in writing, and consideration of facts and exhibits, affirm, reverse or modify the order appealed from by written decision, a copy whereof shall be served on the component County Society and the affected member. Unless, within 60 days of the service upon him and his component County Society by registered mail of copy of such decision, the member or the component County Society takes a final appeal to the Judicial Council of the American Medical Association, the decision of The Council of the Michigan State Medical Society shall be final and effective.

Sec. 12. A member of a component County Society whose license to practice medicine in this State has been revoked shall be dropped from membership automatically as of the date of revocation.

CHAPTER 7—GENERAL MEETINGS

Section 1. During each Annual Session the Society shall hold one or more General Meetings. The number and time of these General Meetings shall be determined by The Council of the Michigan State Medical Society. Such General Meetings shall be presided over by the President or in his absence the President-Elect or the Chairman of The Council. One such meeting shall be called "Officers Night." At this meeting called "Officers Night," the report of the House of Delegates shall be rendered.

Sec. 2. The following shall be the items of business:

1. Call to Order.
2. Announcements and reports of the House of Delegates.
3. Retiring President's annual address.
4. Induction into office of incoming President.
5. Introduction of newly elected officers and elected representatives.
6. Special addresses.
7. Resolutions and motions.

Sec. 3. Each registered member at an Annual Session shall have an equal right to participate in the deliberations of a General Meeting and each Active Member, and Life Member so registered shall have the right to vote on pending questions before the General Meeting.

Sec. 4. At any General Session or at any Section Meeting of this State Society, there may be recommended to the House of Delegates or to The Council the appointment of committees or commissions for scientific investigation of special interest and importance to the profession and the public. Such investigations and reports shall not become official action or expression of this State Society until approved by the House of Delegates or The Council.

CHAPTER 8—HOUSE OF DELEGATES

Section 1. Composition—The House of Delegates shall be composed of Members elected by the Component County Societies. Reports having been properly filed with the Secretary of this Society, each component County Society shall be entitled to send to the House of Delegates each year one delegate for each fifty voting members, active, life and retired, and one delegate for each additional major fraction thereof. Any component County Society having less than fifty members shall be entitled to send one delegate.

Sec. 2. Officers of this State Society and members of The Council shall be ex-officio members of The House of Delegates, and, with the exception of the Speaker and Vice Speaker of The House of Delegates, shall be without power to vote in The House of Delegates. The Past President shall be a member at large of The House of Delegates during the first year of Past-Presidency with right to vote and hold office. All other Past-Presidents shall have the privilege of the floor, without the right to vote.

Sec. 3. The House of Delegates shall transact all of the business of this State Society not otherwise specifically provided for; it shall adopt rules and regulations for its own government and for the administration of the affairs of The Society; it shall provide for the organization of Councilor Districts.

Section 4. The House of Delegates shall meet annually at the time and place of the meeting of this State Society as a whole, as when it meets in General Session, and may hold such number of meetings as the House may determine or its business require, recessing from day to day as may be necessary to complete its business and specifying its own time for the holding of its meetings. The House of Delegates may also be called into session at any time by the Speaker upon a two-thirds vote of The Council, or on petition of twenty-five per cent of the delegates. The purpose of such special sessions shall be stated in the notice to call.

Sec. 5. A Delegate must have been a qualified member of this State Society for at least two years preceding election.

Sec. 6. A Delegate once seated shall remain a Delegate throughout the entire session and for one year thereafter until the next Session of this House of Delegates, and his place shall not be taken by any other Delegate or Alternate, provided that in case of emergency the House of Delegates may seat a duly accredited Alternate from his component County Society. Any Delegate-Elect not present to be seated at the hour of call of the first meeting may be replaced by the accredited Alternate next on the list as certified by the Secretary of the component County Society involved.

Sec. 7. The Secretary of component County Societies shall certify to the Secretary of this State Society the names of Delegates and Alternates who shall represent them at any Annual or Special Session. Each component County Society shall elect Alternate Delegates in equal number to the number of Delegates and designate their seniority.

Sec. 8. A quorum of the House of Delegates shall be constituted by not less than 40 per cent of the accredited Delegates, providing that a majority of such quorum shall not come from any one component County Society.

Sec. 9. The officers of the House of Delegates shall be a Speaker and Vice Speaker. The Secretary of this State Society, elected by The Council, shall be the Secretary of the House of Delegates. The Speaker and Vice Speaker shall be elected by the House of Delegates at the Annual Session. The Speaker of the House of Delegates shall be a member of The Council and of its Executive Committee with right to vote.

Sec. 10 (a) The House of Delegates is the legislative body of this State Society, and shall have authority to adopt and institute such methods and measures as it

may deem most sufficient for the upbuilding and establishing of the interest of the profession in Michigan.

(b) It shall concern itself with and advise as to the interests of the profession and of the public in those matters of legislation pertaining to medical education, medical registration, medical laws and public health.

(c) It shall be active in the education of the public in regard to medical research and scientific medicine.

(d) Delegates and Alternate Delegates to the American Medical Association shall be elected in accordance with the regulations of that parent organization and as hereinafter provided. They shall hold office for two years.

At each annual election, candidates for Delegates to the House of Delegates of the American Medical Association shall be nominated in number equal to or greater than the number to be elected that year. Election shall be by ballot. The required number of high candidates shall be declared elected.
In case of a tie vote of high candidates, the winner, or winners, shall be decided by drawing lots; supervised by the Speaker of the House of Delegates; provided, however, that any candidate thus tied shall have the right to a decision by ballot if he requests same.

The number of Alternate Delegates shall equal the number of Delegates. They shall be elected in exactly the same manner after all Delegates have been elected.

Alternate Delegates shall have relative seniority according to the respective number of votes received by them, and such seniority shall be designated at the time of election. Alternate Delegates serving their second year shall hold seniority over those Alternate Delegates serving their first year in office.

Any vacancies caused by failure or inability of any Delegates to attend shall be assigned to Alternate Delegates in order of their seniority as defined in this section.

(e) It shall have the authority to appoint committees, standing or special, from among its members or other doctors not members of the House of Delegates. Such committees will report to the House of Delegates and their members may participate in the debate upon their committees' report, regardless of membership in the House of Delegates.

(f) It shall approve each action and resolution in the name of this State Society before the same shall become effective. Provided, that in the interim, in the presence of necessity for prompt action, The Council or the Executive Committee of The Council is empowered to act on behalf of this State Society.

(g) It shall elect the Councilors upon the nomination of the Delegates of the Councilor District whose Councilor's term expires, as hereinafter provided.

Component county societies of Councilor Districts shall be notified in writing by the Secretary of the State Society 60 days in advance of the annual session when a Councilor is to be elected from their District at the expiration of the usual term.

If a vacancy in The Council occurs during an annual session of the Michigan State Medical Society the delegates of the component county societies will be given time in which to conduct a caucus in order to consider nomination(s) for the vacancy.

(h) The House of Delegates shall provide for the division of the scientific work of the Society into appropriate sections adding new and discontinuing old sections. It shall prescribe the rules governing the meetings of these sections and the election of officers.

(i) It shall present a summary of its proceedings at a General Meeting of the Society and publish its minutes in THE JOURNAL of the Michigan State Medical Society.

(j) It may have the following reference committees, together with Tellers and Sergeant-at-Arms, appointed by the Speaker of the House and approved by the House of Delegates, and such other reference committees as may be necessary from time to time:

1. Credentials.
2. Reports of Council.
3. Reports of Officers.
4. Reports of Standing Committees.
5. Reports of Special Committees.
6. Constitution and By-Laws.
7. Resolutions.
8. Rules and Order of Business.
9. Legislation and Public Relations.
10. Hygiene and Public Health.
11. Executive Session.
12. Medical Service and Prepayment Insurance.
13. Emergency Medical Service.
14. Miscellaneous Business:

    Tellers

    Sergeant-at-Arms

(k) No new business shall be introduced in the last meeting of the House of Delegates without unanimous consent of the Delegates except when presented by The Council. All new business so presented shall require three-fourths affirmative vote for adoption.

(l) Election of officers shall be held at the last meeting of the House of Delegates at the Annual Session. Each nomination shall be made from the floor of the House. In the event of having only one nominee, the candidate may be elected by a viva voce vote. Members elected to office shall take office with the induction of the Incoming President, as provided in this Constitution and By-Laws.

(m) Each resolution introduced into the House of Delegates shall be in writing and presented in triplicate to the Secretary, immediately after the Delegate has read the same, and shall be referred to the proper reference committee by the Speaker before action thereon is taken.

(n) Robert's Rules of Order, when not in conflict with this Constitution and By-Laws, shall govern the parliamentary proceedings of the House of Delegates.

CHAPTER 9—THE COUNCIL

Section 1. The Council is the Executive Body of this State Society. It shall determine its own time and place of meeting. It shall hold an Annual Meeting at which time it shall elect to serve for one year its Chairman, Vice Chairman, a Secretary, Chairman of the Finance Committee, Chairman of the County Societies Committee, and Chairman of the Publication Committee; these with the President, the President-Elect, and the Speaker of the House of Delegates shall constitute the Executive Committee of The Council.

Sec. 2. Each Councilor shall be the organizer, peace maker and censor for his District. He shall visit each component County Society in his District at least once a year and keep in touch with the activities of the societies constituting his District. He shall make such reports as the Chairman of The Council shall request concerning the condition of the profession in that District.

Sec. 3. Upon written complaint of at least half of the Delegates of the Councilor District involved, presented to the House of Delegates, in regular or special session stating that the Councilor of said District has been remiss in his duties as prescribed above, and has been notified a month previously of this proposed action, the Speaker of the House shall bring the matter before the House of Delegates for consideration. On two-thirds vote of the House of Delegates this office shall be declared vacant and a successor elected.

Sec. 4. It shall make careful inquiry into the condition of the profession in each county in the State, and shall have authority to adopt such methods as may be

deemed most efficient for building up and increasing the interest in such component County Societies as already exist. It shall especially and systematically endeavor to promote friendly intercourse between Doctors of Medicine in the same locality. It shall make every effort to bring each reputable Doctor of Medicine in the State under the Society's influence.

Sec. 5. It shall, upon application, provide and issue charters to component County Societies organized in conformity with this Constitution and By-Laws. It shall revoke such charters when deemed necessary, as provided in this Constitution and By-Laws.

Sec. 6. The Council shall direct and control the publication of THE JOURNAL of the Michigan State Medical Society.

Sec. 7. The Council shall elect an Editor of THE JOURNAL of the Michigan State Medical Society, and a Treasurer at its annual meeting. They shall take office immediately and serve for a term of one year, or until their successors are elected and have taken office.

Sec. 8. The funds of the Society shall be disbursed only by order or action of The Council. This authority may be delegated to the Executive Committee of The Council by The Council.

Sec. 9. Funds of the Society for investment shall be delivered to the custody of the Treasurer by the Secretary.

Sec. 10. The Council shall provide such headquarters for The Society as may be required to conduct its business properly.

Sec. 11. The Council shall render an Annual Report to the House of Delegates.

Sec. 12. The following County Societies shall constitute the Councilor Districts of the State. Wayne County shall constitute four Councilor Districts without permanent set boundaries within that County.

First District—Wayne

Second District—Clinton, Eaton, Hillsdale, Ingham, Jackson

Third District—Branch, Calhoun, St. Joseph

Fourth District—Allegan, Berrien, Cass, Kalamazoo, Van Buren

Fifth District—Barry, Ionia-Montcalm, Kent, Ottawa

Sixth District—Genesee, Shiawassee

Seventh District—Huron, Sanilac, Lapeer, St. Clair

Eighth District—Gratiot-Isabella-Clare, Midland, Saginaw, Tuscola

Ninth District—Grand Traverse-Leelanau-Benzie, Manistee, Northern Michigan (Antrim, Charlevoix, Chebov gan and Emmet, combined), Wexford-Missaukee.

Tenth District—Alpena-Alcona-Presque Isle, Bay-Arenac-Iosco, North Central Counties (Otsego, Montmorency, Crawford, Oscoda, Roscommon, Ogemaw, Gladwin and Kalkaska, combined).

Eleventh District—Mason, Mecosta-Osceola-Lake, Muskegon, Newaygo, Oceana

Twelfth District—Chippewa-Mackinac, Delta-Schoolcraft, Luce, Marquette-Alger.

Thirteenth District—Dickinson-Iron, Gogebic, Houghton-Baraga-Keweenaw, Menominee, Ontonagon.

Fourteenth District—Lenawee, Livingston, Monroe, Washtenaw

Fifteenth District—Macomb, Oakland

Sixteenth District—Wayne

Seventeenth District—Wayne

Eighteenth District—Wayne

CHAPTER 10—STANDING COMMITTEES

Section 1. The following Standing Committees shall be appointed by the President with the advice of The Council:

(a) Committee on Postgraduate Medical Education

(b) Committee on Preventive Medicine and its Sub-Committees

(c) Committee on Public Relations and its Sub-Committees

(d) Committee on Ethics

(e) Committee on Legislation

Sec. 2. The Committee on Postgraduate Medical Education shall consist of a Chairman and twelve members, four of whom shall be appointed each year to serve for a three-year term.

The duty of this committee shall be to supervise for the Michigan State Medical Society all postgraduate medical training in the State and, with the approval of the Executive Committee of The Council, make any changes, additions or discontinuances of present programs and initiate such new programs as they deem advisable.

Sec. 3. Committee on Preventive Medicine shall consist of its Chairman, the State Health Commissioner, and Chairmen of the following committees:

Committee on Rheumatic Fever Control
Committee on Cancer Control

Committee on Maternal Health

Committee on Venereal Disease Control

Committee on Tuberculosis Control

Committee on Industrial Health

Committee on Mental Health

Committee on Child Welfare

Committee on Geriatrics.

Committee on Postgraduate Medical Education

Such other committees as may, from time to time, be appointed to study and develop programs dealing with specific diseases.

The duty of this committee shall be to collect, analyze and distribute information on preventive medicine, and to advise medical and other groups or individuals concerning problems in preventive medicine and public health.

Sec. 4. The Committee on Public Relations shall be appointed by the President. It shall be the duty of this committee: (a) to integrate and publicize all approved plans and projects emanating from The Council, the Executive Committee, and other Standing and Special Committees of the Michigan State Medical Society; (b) to consider all plans and projects, and make suggestions and recommendations for improving or changing such plans for integration and publicizing; (c) to develop further plans for better physician-public contacts. The President shall appoint such Sub-Committees of this committee as are required in the execution of its work.

Sec. 5. The Committee on Ethics shall consist of eight members appointed by the President with the advice of The Council, each member to serve for a four-year term, so staggered that two members are selected annually. In case a vacancy occurs before the expiration of a member's term, the President shall appoint a successor to serve the unexpired portion of the term.

The Committee shall render advisory opinions on questions of ethics submitted to it by The Council.

On request of The Council it shall conduct an investigation, under rules approved by The Council, concerning the ethical conduct of a designated member of this State Society and report its findings to The Council in accordance with these By-Laws.

Sec. 6. The Committee on Legislation shall consist of a Chairman, the President-Elect of this State Medical Society and the Chairman of The Council of this State

Medical Society and members to be appointed by the President.

The Committee on Legislation shall utilize every organized influence of the profession for the promoting of such legislation as will be for the best interests of the public's health and that of scientific medicine. It shall work under the direction of the House of Delegates or The Council when the House of Delegates is not in session. No bill or proposed law or amendment shall be delivered to any member of The Michigan State Legislature for introduction in the name of this State Society or by any of its committees until such proposed legislations shall have been endorsed and approved by The Council. (Provided this latter authority may be delegated to the Executive Committee of The Council by The Council.)

It shall submit an annual report with recommendations to The House of Delegates.

CHAPTER 11—OFFICERS

Section 1. Officers shall be installed at the General Meeting at which the reports of the House of Delegates are received. They shall serve until the next Annual Session, provided that Councilors shall serve for five years, and provided further that not more than four Councilor terms shall expire normally at any Annual Session; provided further that Delegates to the American Medical Association shall serve for two years; provided further that not more than three Delegates to the American Medical Association shall be elected in any one year.

Sec. 2. Officers shall serve until their successors are elected and inducted into office.

Sec. 3. At the Annual Session of this State Society, next following his election, The President-Elect shall be installed into and assume the office of the President. He shall serve until his successor takes office. The assumption of office shall occur in a General Session of the Society as a whole, at which the report of the House of Delegates is received. If no General Meeting is held at the Annual Session, the induction into office of the Incoming President and the newly elected officers and representative officials shall be in the last meeting of the Annual Session of the House of Delegates.

Sec. 4. The President shall preside at the General Meeting of the Society at which the reports of the House of Delegates are received, and shall fill vacancies in office and committees with the advice of The Council, unless otherwise provided for; he shall appoint the members of each committee not otherwise provided for; he shall deliver the President's address; he shall have a voice in the deliberations of the House of Delegates and he shall be an ex-officio member of The Council with the right to vote.

Sec. 5. The President-Elect shall be a member of The Council and the Executive Committee of The Council ex officio, and shall have the right to vote, and shall act for the President in his absence or disability. If the office of President shall become vacant, the President-Elect shall succeed to the presidency. If the office of President shall again become vacant, The Council, at a Special Session, shall elect a President for the unexpired term.

Sec. 6. The Treasurer shall be the custodian of all the invested funds and the securities of the Society. He shall be accountable through The Council to the Society. The Council shall cause an annual audit of his accounts to be made. He shall be bonded in amount considered sufficient by The Council, the bond to be paid from the funds of the Michigan State Medical Society.

Sec. 7. The Secretary shall be an active member of the Michigan State Medical Society and shall be paid a salary to be determined by The Council. He shall be the recording officer of the House of Delegates, The Council, Scientific Assembly and Annual Session. He shall be bonded in amount considered sufficient by The Council, the bond to be paid from the funds of the Michigan State Medical Society. He shall also discharge the following duties:

(a) Collect all annual membership dues, assessments, donations and such other monies as may be due to the Society; keep membership records and issue membership certificates.

(b) He shall make all required reports to the American Medical Association. He shall make a report of the proceedings of the House of Delegates to the Annual Meeting of this State Society.

(c) He shall deposit all funds received in an approved depository and disburse them upon order of The Council. The Council may delegate the authority for disbursing funds to the Executive Committee of The Council. The Council shall cause an annual audit of his accounts by a certified public accountant. He shall render a report to The Council reviewing the Society's activities and imparting recommendations for the advancement of the Society's interests at each meeting of The Council.

(d) Under the direction of The Council and with the advice of the Editor, he shall be the business manager of THE JOURNAL OF THE MICHIGAN STATE MEDICAL SOCIETY.

(e) He shall superintend all arrangements for the holding of each meeting in compliance with the Constitution and By-Laws and instructions of The Council or its Executive Committee.

(f) He shall send out all official notices of meetings, committee appointments, certificates of election to office and special duties of committees.

(g) He shall receive and transmit to the House of Delegates and to The Council each committee and officer's annual report.

(h) He shall institute and correlate each new activity under the supervision of The Council or its Executive Committee, and shall work on component County Society integration and furnish information to the public concerning health matters as directed by the President and The Council.

Sec. 8. There shall be an Executive Director, not necessarily a Doctor of Medicine or a member of the Michigan State Medical Society, who shall be appointed by The Council at its Annual Meeting and shall be remunerated by a salary which shall be fixed by The Council.

The Secretary shall, with the approval of The Council, assign duties to the Executive Director as he deems advisable.

Sec. 9. The Speaker of the House of Delegates shall preside at sessions of the House of Delegates. He shall, with the approval of the President, appoint all committees created by the House of Delegates, unless otherwise provided, and shall perform such duties as custom and parliamentary usage require. He shall be a member of The Council and of its Executive Committee with the power to vote.

Sec. 10. The Vice Speaker shall assume the Speaker's duties in the Speaker's absence in the House of Delegates and such other times as the House of Delegates or The Council shall determine.

CHAPTER 12—REFERENDUM

Section 1. At any General or Special Session of this State Society as a whole, as when it meets in General Session, it may by a two-thirds vote order a general referendum upon any question pertinent to the purposes and objects of the Michigan State Medical Society, organized medicine, or health of the public; provided, however, that a quorum at such General or Special Meet-

ing shall consist of 300 members of the Michigan State Medical Society who are in good standing.

Sec. 2. The House of Delegates, by a majority vote may submit any question pertinent to the community and organized medicine to the membership of the Society for its vote, such vote to be taken by County Societies and certified by their secretaries to the State Society Secretary. Two-thirds of the vote cast shall be required to carry the question.

CHAPTER 13—SEAL

Section 1. The Society shall have a common SEAL. The power to change or renew the seal shall rest with The Council.

CHAPTER 14—EMERGENCY

Section 1. When prompt speech and action are imperative, authority to speak and act in the name of this State Society is vested in The Council or the Executive Committee of The Council of this State Society.

CHAPTER 15—DUES

Section 1. The Secretary of each component County Society shall collect and forward the dues and assessments to the Secretary of the Michigan State Medical Society on or before April first of each year.

Sec. 2. Any member in arrears after April 1 of each official year shall stand suspended until his name is properly recorded and his dues and assessments for the current year properly remitted, unless his name is to be submitted for election to one of the special memberships listed in Chapter 5 at the next succeeding Annual Session of the House of Delegates.

Sec. 3. Any component County Society which fails to make the reports required at least thirty days before the Annual Session of this State Society shall be held suspended and none of its members or Delegates shall be permitted to participate in any of the proceedings of the Society or of the House of Delegates.

CHAPTER 16—ELECTION—COMPONENT COUNTY SOCIETIES

Section 1. At the Annual Meeting of each component County Society or at a designated meeting of which ample notice has been given, each component County Society shall elect Delegates and Alternate Delegates in conformity with the provisions of this Constitution and By-Laws to represent the component County Society in the House of Delegates of this State Society. The Secretary of the component County Society shall immediately send a list of its Delegates and Alternate Delegates to the Secretary of this State Society.

A Delegate, or in his absence, the Alternate Delegate, becomes a member of the House of Delegates when properly registered and seated at the Annual or Special Session following his election by the component County Society.

CHAPTER 17—DEFINITION OF SESSION AND MEETING

Section 1. A session shall mean all meetings at any one call.

Sec. 2. A meeting shall mean each separate convention at any one session.

CHAPTER 18—AMENDMENTS

Section 1. These By-Laws may be amended by a majority vote of the Delegates seated, after the proposed amendment is laid on the table for one meeting of the House of Delegates. These By-Laws become effective immediately upon adoption.

COUNCILOR DISTRICTS

First District—Wayne

Second District—Clinton, Eaton, Hillsdale, Ingham, Jackson

Third District—Branch, Calhoun, St. Joseph

Fourth District—Allegan, Berrien, Cass, Kalamazoo, Van Buren

Fifth District—Barry, Ionia-Montcalm, Kent, Ottawa

Sixth District—Genesee, Shiawassee

Seventh District—Huron, Sanilac, Lapeer, St. Clair

Eighth District—Gratiot-Isabella-Clare, Midland, Saginaw, Tuscola

Ninth District—Grand Traverse-Leelanau-Benzie, Manistee, Northern Michigan (Antrim, Charlevoix, Cheboygan and Emmet, combined), Wexford-Missaukee.

Tenth District—Alpena-Alcona-Presque Isle, Bay-Arenac-Iosco, North Central Counties (Otsego, Montmorency, Crawford, Oscoda, Roscommon, Ogemaw, Gladwin and Kalkaska, combined)

Eleventh District—Mason, Mecosta-Osceola-Lake, Muskegon, Newaygo, Oceana

Twelfth District—Chippewa-Mackinac, Delta-Schoolcraft, Luce, Marquette-Alger

Thirteenth District—Dickinson-Iron, Gogebic, Houghton-Baraga-Keweenaw, Menominee, Ontonagon

Fourteenth District — Lenawee, Livingston, Monroe, Washtenaw

Fifteenth District—Macomb, Oakland

Sixteenth District—Wayne

Seventeenth District—Wayne

Eighteenth District—Wayne

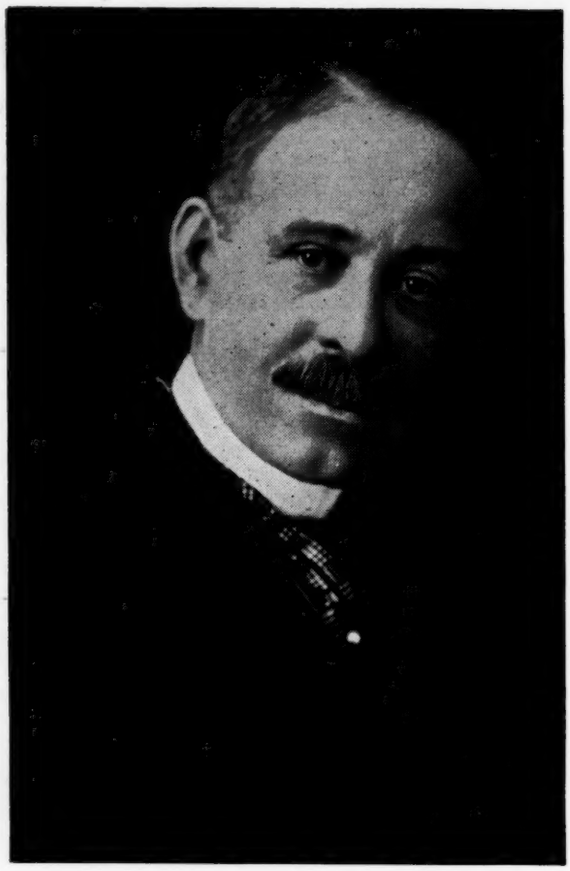

It's actually easy to save—when you buy Series E Savings Bonds through the Payroll Savings Plan. Once you've signed up at your pay office, your saving is done *for you.* The Bonds you receive pay good interest—3% a year compounded half-yearly when held to maturity. And the longer you hold them, the better your return. Even after maturity, they go on earning 10 years more. So hold on to your Bonds! Join Payroll Savings today—or buy Bonds where you bank.

Safe as America—

U.S. Savings Bonds

DIAGNOSIS: knife wound in the heart

UNDER THE blazing blue sledge hammer of a Chicago heat wave, the cramped, makeshift operating room shimmered like an oven, reeking of ether and carbolic. Six sweat-drenched, frock-coated doctors huddled in fascination, watching deft hands reach into a human chest and expertly stitch up a fluttering wound in the redness of a pulsing heart.

Would he live? The surgeon mopped his brow and hoped. The year was 1893; the operation, fantastic.

Live? Yes, he would live for many more years, thanks to the skill and courage of Dr. Daniel Hale Williams.

Abandoned as a child, Williams, a Negro, had struggled hard for an education. Now only 37, he had already founded America's first interracial hospital, Provident. And here he had just performed the first of the pioneering operations that would mark him as one of our country's great surgeons.

Sensitive and brave, Daniel Hale Williams was blessed with an abundance of the same urge to help his fellow man that binds and strengthens Americans today.

And it is these strong, unified Americans who are our country's real wealth—the real backing behind our nation's Savings Bonds. In fact, they're the true reason why U. S. Savings Bonds are considered one of the world's finest, safest investments.

For your own security—and for America's—why not invest in Savings Bonds regularly? And hold on to them!

The U.S. Government does not pay for this advertisement. It is donated by this publication in cooperation with the Advertising Council and the Magazine Publishers of America.